"All the News That's Fit to Print."

The New York Times.

THE WEATHER
Fair and continued cool today; Thursday, fair and warmer; moderate to fresh northwest winds.
For full weather report see Page 17.

VOL. LXX....No. 22,901. NEW YORK, WEDNESDAY, OCTOBER 6, 1920. TWO CENTS In Greater New York | THREE CENTS Within 200 Miles | FOUR CENTS Elsewhere

INDIANS DEFEAT ROBINS IN FIRST GAME OF SERIES

Outplay Their National League Rivals in Every Department and Win by Score of 3 to 1.

COVELESKIE EMERGES HERO

Cleveland Pitcher Mystifies Brooklyn Batters with Elusive Curves—Gets Fine Support.

EBBETS FIELD IS PACKED

Official Attendance Is 23,573—Crowd Lacks Enthusiasm of Other Years.

Fair and Continued Cool, Forecast for Today's Game

Overcoats will be just as popular at the second game of the world's series this afternoon as they were at yesterday's opener, according to the forecast issued last night by the Weather Bureau. There will again be a chilly nip in the air, the weather man intimated, although the weather will continue fair. The forecast for today and tomorrow is as follows: "Fair and continued cool Wednesday; Thursday fair, slowly rising temperature." The last assurance will be a welcome one to those fans who are planning to see the third battle of the series tomorrow.

A stolid-faced young Polander, Stanley Coveleskie, made a baseball dance before the eyes of the Brooklyn batsmen at Ebbets Field yesterday afternoon in the opening game of the 1920 world's series, and when the Cleveland pitching conjurer had finished his afternoon's task the confident Dodgers were beaten by a score of 3 to 1.

This auspicious début of the Cleveland Indians, a new adversary in the world's series arena, spread a chill over the capacity crowd of spectators which was just as uncomfortable as the northwest wind which swept across the park. Indians proved an apt name for the Cleveland players, for with the intuition of the red man they wisely judged the strong breezes, while the Brooklyn fielders were lost as the wind carried the ball out of their grasp.

The pitching of Rube Marquard failed to stop the Cleveland sluggers and they bunched enough hits on him in two innings to give them their trio of tallies. Uncle Robbie, the boss of the Robins, sent in Marquard to puzzle the left-handed batsmen of the Tribesmen from Lake Erie, but Tris Speaker met the challenge by taking out three of his southpaw batters and putting right-handed hitters in their places. The shift worked like a charm, and Speaker will lead his players into today's fray with a decided edge on the National Leaguers.

Wind Tricks Fielders.

It was a strong gust of wind in the second inning which started Cleveland on its victorious march. George Burns, the Indian first baseman, a castoff of the Athletics, hoisted a fly over the infield between first and second bases. Pete Kilduff tried to get under it, but the wind carried it over to where Konetchy was standing. Koney gazed skyward and set himself to make the catch, but the wind carried the ball out of his reach. Burns started for second when Koney recovered the ball. Olson should have been at second base, but he wasn't. Konetchy thought he was there to cut off Burns's flight. The ball rolled across the diamond to the field boxes back of third base, and Burns dashed over the plate. Marquard was dumfounded. The Brooklyn infield was badly upset. The wind had blown fortune right into Cleveland's path.

Brooklyn fans, who have waited a long time to rejoice over a world's series triumph, saw the hopes fade, and what little yelling was done after that came from the small minority of Cleveland sympathizers in the stands.

Capacity Crowd Sees Game.

Ebbets Field was packed to capacity, and the official count was 23,573. There was a noticeable restraint in the crowd's attitude toward the game. The Brooklyn folks were prepared to break into paeans of joy if the occasion demanded, but the chance to howl for Robbie and his lads never came. The disclosures of the corruption of last year's championship games could not be forgotten in so short a time, and the crowd acted as if it was not going to cheer about anything until it was pretty certain of what was happening.

The fans came in overcoats and furs, and the Brooklyn girls and their mothers were mighty glad they brought along the furs. Not a few misjudged the weather, and before the afternoon was over the gallant young men had removed their topcoats to spread over the shivering shoulders of the young ladies with them.

The loudest fan in the park was from Cleveland. He sat in the upper tier with a megaphone, and spoke in intimate terms with all the Cleveland players. He started in the first inning to yell, "Talk to 'em, Chet!" at Coacher Chet Thomas, and he was still yelling it when the crowd left the park.

Brooklyn fans had horns, cowbells and rattlers concealed about their overcoats, and they kept them concealed.

Continued on Page Ten.

Read Pres. Charles W. Eliot on the voter's choice in the coming election—In tonight's NEW YORK EVENING POST.—Advt.

Principal and Professors Of Canadian College Strike

CHARLOTTETOWN, P. E. I., Oct. 5.—The Principal and the Faculty of the Prince of Wales College went on strike today for higher salaries. The college, which is a Government institution, was closed and the students were sent to their homes.

The staff had made several applications for salary increases without receiving any answer and had addressed protests to the Government officials over failure to act on their request. With no early prospect of consideration of their demands, the Principal and the professors joined in handing in their resignations, and then walked out as a body.

Government officials said an effort would be made to effect a settlement.

JURY TO INDICT TWO IN NATIONAL LEAGUE

Officials Indicate Action Will Be Taken After Hearing Giant Owners and Players.

ZIMMERMAN IS MENTIONED

Hal Chase Is Also Accused of Trying to 'Throw' Games—Jury Adjourns Until After Series.

Special to The New York Times.

CHICAGO, Oct. 5.—After hearing testimony today by John McGraw, manager of the Giants; Charles Stoneham, president of the club; Benny Kauff, former outfielder; Larry Doyle, second baseman; Fred Toney, pitcher, and Trainer Mackall, officials of the Cook County Grand Jury indicated that the indictment of two players in the National League was probable. There will be no indictments for some days, however, as the jury adjourned subject to call and is not likely to be reconvened until after the world's series, as several witnesses scheduled to appear are attending the series.

Others who testified today were Hughie Jennings, Detroit manager; "Kid" Gleason, manager of the Chicago White Sox, and Jean Dubuc, pitcher, now of Toledo.

Stoneham was the first witness called. His testimony was merely a corroboration of John J. McGraw's testimony of last week. He thanked the jurors for what they have done to clean up the national game.

He was followed on the stand by Hughie Jennings, manager of the Detroit team.

"I have been in baseball for thirty years," Jennings said, "but I know nothing of gambling nor any other crooked deals."

Kauff Accuses Zimmerman.

Benny Kauff, Giant outfielder during the final series here in 1919 between the Chicago and New York National League teams, said he had been approached by Zimmerman, who offered him $125, or more, if he would contribute to the "throwing" of a game.

"I listened to what he had to say," said Kauff, "and then immediately reported the matter to McGraw. I refused to have anything to do with him. In fact, I think I got three or four hits in that particular game."

Larry Doyle was asked if he knew Abe Attell, Arnold Rothstein, or any other New York gambler. He shook his head. He told, however, of an alleged attempt by Hal Chase to get him to "throw" an after-season game.

"A bunch of us were barnstorming after the season was over," said Doyle. "One of our games was with a colored team in Philadelphia and Hal Chase came to me and suggested that the game be thrown. I just walked away from him."

Chase made no pecuniary offer, according to Doyle.

Fred Toney's evidence was similar to that of Benny Kauff. Though rather non-committal after leaving the Grand Jury room, Toney said he had been offered a bribe by Zimmerman if he would pitch to lose a game to the Cubs. He refused to say how much money had been promised.

"They've got my statement inside there, and I told them plenty, too," asserted Toney.

Testimony confirming that of McGraw and others was offered by J. L. Mackall, colored trainer of the Giants, who had been in a position to overhear some of the "fixing" talk, both on the bench and in the dressing rooms.

"Kid" Gleason Appears Again.

Both McGraw and "Kid" Gleason were called before the jury again today, but it is said they contributed nothing new.

"I just came along to bring some of the boys here," declared McGraw. "I want to do all I can to clean up the game."

The last man to testify was Jean Dubuc, manager of the Toledo club and a pitcher for the Giants yast year. While barnstorming in 1919, he said, he had received a wire from "Bill" Burns advising him to bet on the Reds in their world's series with the White Sox.

Just before the Grand Jury convened this afternoon State's Attorney Maclay Hoyne held a conference with Stoneham, McGraw and Jennings. The nature of the discussion was not made public.

Everybody connected with the investigation gave fresh assurances today that they were convinced that the present

Continued on Page Three.

PALL MALL ROUNDS, famous cigarettes, round in shape—plain ends.—Advt.

FINDS COX FRANK ON FOREIGN POLICY BASED ON LEAGUE

Times Paris Correspondent Hears from Democratic Candidate His Views on Europe.

OUR DUTY NOT YET ENDED

To Join the League a Matter of Principle and Also the Only Practical Course.

SEES TIDE TURNING HERE

Anti-League Sentiment, Which He Attributes to Misrepresentation, He Believes Has Run Course.

By EDWIN L. JAMES.
Special to The New York Times.

DAYTON, Ohio, Oct. 5.—Governor Cox's foreign relations program is based upon America's joining the League of Nations, without change, or with reservations which would not alter the basic plan of the League as it stands today. In other words, he regards Article X. as an essential part of the League, as its keystone. While he would favor reservations protecting this country's peculiar interests and making it perfectly plain that Congress and Congress alone may declare war, he believes that this country should shoulder its share of preserving the territorial stability of all nations as the best means of maintaining the peace of the world.

After a visit to the Republican candidate at Marion, when I found that Senator Harding had no other definite foreign relations program than the defeat of the "Wilson League of Nations," as he calls it, I came here to Dayton to talk with the Democratic candidate about what he purposed to do in the event of a Democratic victory next month.

The Democratic candidate I found much more frank about his foreign relations plans than the Republican candidate.

"I believe," he said, "that the world cannot be straightened out in the paths of peace without the formationn of a stock company to do it. I believe further that America should subscribe her share of the stock in this company.

"We did not finish our task on Armistice Day. We have not finished it yet. We have been delayed by the Republican Party. I refuse to believe that this country intends to let the fruits of victory spoil. I refuse to believe that this country is opposed to joining with the other nations of the world in the work of peace. I contend that the proper way and the only way for us to perform what is our manifest duty is to join the League of Nations.

His View on Reservations.

"I see no objection to reservations making it perfectly plain what we construe to be our engagements in joining the League. We are entitled to set forth that we regard the League as an instrument to promote peace and that any time we believe it has ceased to work for that end we hold ourselves free to get out of it. It might well be made clear that our Congress alone has the power to declare the nation at war. I do not fear that the other nations will object to our stating our idea of our obligations in joining the League.

"But I am for joining the League. The Republicans are against our joining the League."

Governor Cox then went on to make it very plain that he would not propose to rewrite the League covenant. Article X. he regards as the soul of the League, and he sees no danger for America under Article X. He believes that to take Article X. out of the covenant of the League would be to cripple the League to an extent that would be irreparable. At the same time he believes that Aemrica will at all times retain the right to say what she wants to do about any given matter and to do just what she thinks right.

The Democratic candidate believes that the people have been largely misled about the League and that many have lost all sight of the features of the League other than the arrangement to preserve the territorial integrity of its members against external aggression. He believes that due to a misunderstanding and a misconception of the real purpose and working of the League Republican sentiment against it had been growing, but he sees spreading over the country a better conception of what the League really is.

He believes the anti-League sentiment has reached high tide and that from now to Election Day pro-League sentiment will increase. He points to growing demands from all parts of the country for copies of the League Covenant, a million and a half copies of which have been distributed by the Democratic managers.

Believes in Helping Allies.

Governor Cox takes not the slightest stock in the argument that it is and will be for the good of America to pursue a policy of isolation. Knowing, as he does, that Europe is in a bad way and that our recent Allies are sorely suffering from the effects of their gallant war efforts, he believes that it is not only good principle but sound policy for America to concern herself with their return to national and economic health, and in the League of Nations he finds the machinery for this work.

"We are succeeding in getting ourselves pretty thoroughly disliked on the other side of the Atlantic," said the

Continued on Page Two.

A quart of cranberries will serve 12 persons. Makes the finest sauce for roast beef or steak. Buy EATMOR BRAND.—Advt.

Mexico Hears We Have a Treaty Against Her With Britain and France; Denied Here

MEXICO CITY, Oct. 5.—Intimations that the United States, France and Great Britain have concluded a treaty against Mexico are contained in Washington dispatches to the Presidential offices here.

It is believed that this treaty may possibly be connected with an agreement relative to the collection of damages amounting to $20,000,000 resulting from revolutions here.

WASHINGTON, Oct. 5.—The American, British and French Governments have had some correspondence regarding Mexico and the numerous claims of their citizens resulting from the ten years of revolution in Mexico, but State Department officials deny any treaty against Mexico has been negotiated. Reports that such a treaty had been entered into originated in Berlin and were attributed to a high official of the German Government.

Great Britain and France are represented here as closely following the lead of the United States with regard to Mexico, and officials say there is little likelihood that they will accord recognition to the new régime in Mexico in advance of similar action by the United States. The matter of recognition still is being considered by the State Department, but an immediate decision is not regarded as likely.

TRAVIS AGENT MADE $300,000 IN BONDS

A. L. Judson Used Because He Was a Good Buyer, Says Controller's Attorney.

BANKERS TELL OF DEALS

Guaranty Co. Official Asserts Stock Exchange Prices Are No Guide to Security Values.

Chief Justice Frederic Kernochan of Special Sessions, sitting as a Magistrate, yesterday began a John Doe investigation into charges made to District Attorney Swann that purchase of municipal bonds by the office of State Controller Eugene M. Travis to be applied to the State Sinking Fund had resulted in a loss of $1,000,000 or more to the State.

The first day's investigation was aimed entirely at tracing how the bonds went from Wall Street to Albany, what was paid for them and who acted as agents. Testimony indicated that Albert L. Judson, understood by bankers as representing the Controller's office, had cleared nearly $300,000 on purchase of bond blocks totalling a par value of $10,175,000, with an undetermined profit on another block worth $4,679,000 at par. The witnesses who gave these figures to Assistant District Attorney Ferdinand Pecora, who had Mr. Swann at his elbow, were not questioned as to whether these commissions were high or low.

Delay Identification of Transcript.

Toward the close of the session, which is to be resumed this morning at 10 o'clock in Part VI., James E. Murray, manager of Clark, Childs & Co., brokers, took the stand. He was asked to identify a transcript of an unnamed man's brokerage account, but was excused after Justice Kernochan had recommended that the matter be deferred to later in the investigation. District Attorney Swann displayed great interest in the document which Murray handed over.

Among those who followed the proceedings as spectators was George Z. Medalie of Wasservogel & Medalie, counsel for Controller Travis. He considered that the day's evidence had been fairly presented.

In opening the inquiry, shortly after 3 o'clock, Mr. Pecora said the investigation had been undertaken at the request of an attorney representing The Brooklyn Times, in which had appeared certain allegations of irregularities in the purchase of bonds by the State through Controller Travis. He said he would submit evidence gathered in a three months' investigation, and that the District Attorney felt that the preliminary work had progressed to the point where a public hearing was desirable.

Terms Judson a Shrewd Buyer.

The first witness was Gilbert E. Jones of 8 Franklin Street, Morristown, N. J., assistant manager of the bond department of the Guaranty Company, which on Oct. 1 took over the bond business of the Guaranty Trust Company. He was asked to tell of his dealings with Judson, who lives at the Hotel Plaza, has an office at 30 West Forty-second Street, and, according to Judge Swann, is ill at Lake George now. Mr. Jones told of bond purchases which his company had made for Judson, beginning on Dec. 26, 1917. He said he had understood that Judson was buying the large blocks of bonds for the Controller, and that this impression had been strengthened by correspondence with the Metropolitan Trust Company of 49 Wall Street, Mr. Judson's depository.

The Guaranty official considered Mr. Judson a decidedly shrewd and careful bond buyer. He testified to four transactions in which his company had appeared for Judson, buying bonds of a par value of $10,175,000 for $9,905,172.19. He indicated that most of the bonds were purchased from the company itself or from customers and that few came from the open market. The witness gave it as his opinion that the bond quotations of the Stock Exchange were not good guides to bond prices since he thought that less than one per cent. of bond deals were made on the Exchange. This statement was regarded as in favor of the State's method of obtaining the bonds for the Sinking Fund.

Other Transactions Described.

The next evidence came from H. C. Sylvester, Vice President of the National City Company, who indicated that Mr. Judson, through that company, had bought bonds of par value of $4,679,000 at $3,937,134. These purchases were made between November, 1919, and May, 1920. He disclosed the transactions had been between Mr. Judson and a National City Company bond salesman named Kohl, one of the company's staff at the Fifth Avenue branch. Justice Kernochan recommended that Kohl be subpoenaed.

The last witness was Bertram Cruger of 158 West Fifty-ninth Street, Treasurer of the Metropolitan Trust Company. He told of a transaction on Jan. 12, 1918, whereby Judson's account had been enhanced by $77,472. He recalled another transaction in June, 1918, which had netted Judson $58,426.25; one on Jan. 16, 1919, which had a gain of $77,-157.50, and another on Dec. 17, 1919, which cleared $78,239.90.

From both Mr. Sylvester and Mr. Jones, Assistant District Attorney Pecora brought out the testimony that the bonds were available to the State at the same price that Judson paid. The witnesses testified that any large, reputable purchaser could have obtained the securities at the prices paid by Mr. Judson.

Election Night at the Plaza. RETURNS will be shown in RESTAURANTS. DANCING.—Advt.

BURN GIANT STEAMER SEIZED UNDER TREATY

The Bismarck, to be the World's Largest Vessel, Is Destroyed in Hamburg Yards.

WAS ALLOCATED TO BRITAIN

She Was 2,000 Tons Larger Than the Leviathan—See German Revenge in Operation.

Copyright, 1920, by The New York Times Company.
Special Cable to THE NEW YORK TIMES.

BERLIN, Oct. 5.—Fire broke out during last night on the world's biggest liner, the Bismarck, which was lying in the dock of Messrs. Blohm & Voss, at Hamburg.

The vessel, the building of which had not yet been completed, is of 56,000 tons weight, and, according to the Versailles Treaty, was to be delivered to the Entente.

The cause of the outbreak is not yet known. This morning the interior of the gigantic vessel was almost completely burned out.

BERLIN, Oct. 5.—The steamship Bismarck, which would have been the world's largest vessel, has been burned at Hamburg, says a dispatch to the Zweifuhrblatt. The gross tonnage of the Bismarck was to have been 56,000, as against 54,282 of the Vaterland, now the Leviathan, the next largest steamer. No explanation is given in the dispatch as to the cause of the fire.

The Bismarck was building at the yards of Blohm & Voss at Hamburg, and would have been delivered to the Allies under the terms of the peace treaty.

Copyright, 1920, by The New York Times Company.
Special Cable to THE NEW YORK TIMES.

LONDON, Oct. 5.—The Bismarck was formally allocated to Great Britain by the peace treaty. The vessel appeared for the first time less than a month ago in a list of enemy vessels which Lord Inchcape is disposing of for the Government to British shipowners. The proceeds of these sales are to be applied to the cost of the British Army of Occupation and the British share of reparations.

The Daily Chronicle says this fire is but the latest of several which have broken out on former German vessels under mysterious circumstances, often suggesting that the spirit of the Scapa Flow scuttlers was not unknown among the German merchant seamen.

In July last it was reported that the Bismarck was so nearly completed that she soon would be ready to be sent to Belfast and placed in the Harland & Wolff shipyards to be finished and transferred to the White Star Line. The vessel was to have been propelled by eight turbines developing 65,000 horsepower. She was to have been 912 feet long.

AGAIN ASK PRESIDENT TO REOPEN WAGE AWARD

Anthracite Miners' Policy Committee Wires Him to Call Conference.

CANTON, Ohio, Oct. 5.—The Policy Committee of the anthracite mine workers tonight sent a telegram to President Wilson, requesting that he reopen the anthracite wage scale award. Members of the Policy Committee left here late today after a conference with Secretary of Labor Wilson. The telegram to the President said:

"In accordance with your message of Sept. 10, the representatives of the United Mine Workers of America in the three anthracite districts met in Hazleton, Pa., Sept. 13, and in a circular letter of that date addressed to anthracite miners directed them to return to work, and thereby enabled their representatives, with due propriety, to request yourself to reopen the anthracite wage scale through the orderly processes provided for in our plan of joint bargaining.

"In response to our instructions the miners are now at work and are honorably carrying out the contract provisions, despite the belief that their wage scale is inadequate and wholly unsatisfactory. After this demonstration on the part of the miners to fulfill the terms of their agreement, we, the representatives of the anthracite districts and International Union of the United Mine Workers of America do, for the reasons cited in our telegram to you of Sept. 3, again most respectfully ask that you direct anthracite mine operators and the representatives of the anthracite miners to meet in joint conference for the purpose of adjusting inequalities in the present agreement."

SIX (6) BELL-ANS in a Little HOT Water for INDIGESTION. Quick relief.—Advt.

HARRIMAN CALLS GERMAN SHIP DEAL BIG OPPORTUNITY

Gives Full Text of Agreement Between Hamburg and American Companies.

REPLIES TO CRITICISMS

Says Contract Gives No Advantages to Hamburg Line in Shipments to America.

QUOTES ADMIRAL BENSON

Kermit Roosevelt Explains Why He Resigned as Secretary of Harriman's Company.

W. A. Harriman, President of the American Ship and Commerce Corporation, issued a statement yesterday in which he answered recent criticisms of clauses in the contract to be made between his company and the Hamburg-American Line for the reopening of the latter's pre-war trade routes. He also made public the full text of a general agreement which has been reached between his concern and the German company, as well as an operating agreement, which is to be signed when agreed upon, and after the formation of a New York subsidiary of his company.

Mr. Harriman's statement laid particular stress on Section 14 of the contract, which has been especially criticised as offering to the German interests an opportunity for freezing out American interests through the medium of legislation which might be put through by the German Government. The section reads:

"It is agreed that if it shall appear at any time that revision of any of the provisions of this agreement or any agreements which may be made from time to time pursuant or supplemental hereto is required under the laws of the respective countries (U. S. A. and Germany) or that the practical operation of its provisions resulted in an inequitable burden on either of the parties, owing to imperfections in the form of any such agreement or to special circumstances not within the contemplation of the parties at the time of the execution, then a revision of any such agreements will be made for the purpose of making provisions thereof conform to such laws or of securing relief from such inequitable burden."

Mr. Harriman also drew attention to questions which have been raised over the clause in the operating agreement which would permit the Hamburg-American Line to fix rates on traffic originating at Hamburg which might be to the disadvantage of American shipping. This, he said, is covered adequately in section 12 of the contract which gives the line the right to withdraw from any service in the event that such service should be operated at a loss. The corporation also has the same right. "Further than that," says the statement, "the contract of course gives to the Hamburg Line none of the advantages in shipments to America which may be enjoyed under the Jones act by ships flying the American flag."

Quotes Admiral Benson.

Mr. Harriman also quotes a statement made by Admiral Benson regarding the agreement which reads:

"I want to be clearly understood as approving, wholeheartedly and unreservedly, the agreement which the Harriman people have entered into with the Hamburg-American Line. I look upon the opportunity which was given us, and which the enterprise of Mr. Harriman and his associates enabled us to grasp, as nothing short of heaven-sent, from the standpoint of the future of the American mercantile marine."

Mr. Harriman's statement issued yesterday read as follows:

"W. A. Harriman, President of the American Ship and Commerce Corporation, in making public the agreement with the Hamburg-American Line, invites a study of the contract with particular reference to the following points:

"1—The American company pays no money to the Hamburg line except for service actually rendered to the American company by the Hamburg line.

"2—The contract gives to the American company the use of its facilities, experience, and established trade routes of the Hamburg-American line.

"3—During the twenty years of the contract, the American company has complete control of all activities of the Hamburg line in the United States.

"4—The contract gives the American company the right to participate in 50 per cent. of all business originated in Hamburg by the most important shipping agency in Germany. Without this contract the American company would have no right whatever to participate in that business.

Obliged Only to Act as Agent.

"5—On its part, the American company assumes but one definite obligation, namely, to act as agent in American ports for the Hamburg Line. In all other respects the American company shall puts its money and effort only in directions which appear to it to be profitable.

"If the contract were not made with an American company, it could be made with a company of some other country.

"6—The American company is not obligated to inaugurate any service except the limited passenger service for which ships have already been arranged, unless its investigations lead it to the conclusion that such service promises a profitable result.

"7—When these negotiations were pending originally between the Ham-

Continued on Page Three.

Russo-Polish Armistice To be Signed Next Friday

Copyright, 1920, by The New York Times Co.
Special Cable to THE NEW YORK TIMES.

RIGA, Oct. 5.—The Presidents of the Polish and Russian delegations have agreed to sign on Friday an armistice and preliminary peace postponing disputable questions so as to avoid a Winter campaign.

RIGA, Oct. 5 (Associated Press).—An agreement for the signing of an armistice, preliminary to peace, not later than Oct. 8, was reached this evening by M. Joffe and M. Dombski, heads of the Russian and Polish delegations, respectively.

PRESIDENT DENIES, SPENCER INSISTS

Dispute Over Alleged Pledge of Aid to Rumania and Serbia Is Renewed.

WILSON WIRES HIS DENIAL

Missouri Senator Replies, Quoting Report of President's Address at Peace Conference.

Special to The New York Times.

WASHINGTON, Oct. 5.—President Wilson today wired to Senator Spencer of Missouri, saying that the Senator's statement that the President had promised American military aid to Rumania and Serbia if those countries were invaded was "false."

This was the third communication from the White House relating to Senator Spencer's charge. The first came last Friday from Joseph P. Tumulty, Secretary to the President, in the form of a statement to newspapers denying that the President had promised military aid to Rumania and Serbia. The President, said Mr. Tumulty, had authorized him to say that Senator Spencer's accusation was "absolutely and unqualifiedly false."

Senator Spencer retorted with a statement that he did not believe that the President had authorized Mr. Tumulty to make the denial, and that "any one who knows the situation in Washington knows that Mr. Tumulty is himself conducting the administration of Government far more than the President of the United States."

Yesterday Mr. Tumulty sent a reply to Senator Spencer telling him that the President, in his own handwriting, authorized him to say that the remark attributed to Senator Spencer was "false."

Today's message from President Wilson to Senator Spencer follows:

"Senator Selden Palmer Spencer, St. Louis, Mo.:

"I have just been shown your statement that my Secretary's denial of the previous statement by you that I had promised American military aid to Rumanians and Serbs was issued by him without my knowledge and sanction, and that you did not for a moment believe that I had made any such denial or that the matter was ever called to my attention.

"I wish to state that your statement was called to my attention by Mr. Tumulty and that I requested him to issue the denial to which you refer. I reiterate the denial. The statement you made was false.

"WOODROW WILSON."

ST. LOUIS, Oct. 5.—Senator Spencer late today replied to President Wilson's denial that he had promised American military assistance to Rumania and Serbia in event of invasion of those countries. The Senator's reply in part follows:

"I beg to acknowledge receipt of your telegram of Oct. 5, in which you deny that you promised American military aid to Rumanians and Serbs and that previous denial which Mr. J. P. Tumulty had made was at your request. The statement of yours to which I have often referred in my address was the statement in the stenographic notes of the eighth plenary session of the Peace Conference, in which you are reported to have said to Premier Bratiano of Rumania, as follows:

"'You must not forget that it is force that is the final guaranty of the public peace. If the world is again troubled, the United States will send to this side of the ocean their army and their fleet.'

"The statement was made upon the floor of the Senate on Feb. 2, 1920, by Senator Reed, and so far as I have learned has never been denied until now. It has been widely circulated over the United States. If you did not make that statement to Premier Bratiano, I should be much indebted if you will be good enough to inform me."

Senator Spencer's reply also pointed out that a recent issue of a national publication attributed the statement to the President.

Reed Speech Cited by Spencer.

Special to The New York Times.

WASHINGTON, Oct. 5.—In a speech delivered in the Senate on the League of Nations on Feb. 2, 1920, Senator Reed said:

"We have had much talk to the effect that we would not have to send anybody over to Europe; that there would be no trouble. We have a very severe censorship on news from Europe, an outrageous condition for which somebody ought to answer to the American people.

"But finally a speech made by President Wilson to the Rumanian and Serbian delegation makes it perfectly plain that the signing of this obligation puts us into every European war; that the signing of this obligation compels us to send our soldiers to Europe every time the fighting cock of the weather vane shall turn in the direction of fields of blood.

"He was urging these people to sign the covenant of the League, and this is what he had to say:

"'If these States are solidly established, thanks to the treaty which we

Continued on Page Two.

SOVIET'S POSITION NEVER SO CRITICAL, FRANCE IS TOLD

Reds Face Worst Winter Famine Yet with Army Disorganized and People in Revolt.

WRANGEL GREATLY FEARED

Siberian Generals Offer to Join Him, and Trotzky Wants Him Crushed at Once.

POLES CONTINUE PURSUIT

Now Occupy Entire Railroad Line from Lida to Rovno and Cross the Niemen.

LONDON, Oct. 5.—Further reports of disorganization and revolt in Soviet Russia have been obtained by Reuters, Limited, from "a reliable person who has just crossed the frontier into Finland."

Reuters' informant says the Red army is in a state of disorganization and that the harvest is exceptionally bad and that revolts have broken out in Siberia, Tombov and near Samara. There is great unrest among the workmen.

The Bolsheviki are very anxious about General Wrangel's successes in the south, and the latest call of Leon Trotzky, the Bolshevist Minister of War, is for "the liquidation of the southern front before Winter."

The Bolsheviki, say the advices, realize that this Winter will be the hardest they have experienced and that it is doubtful whether it will pass calmly. Their leaders are very anxious about the whole situation.

Soviet's Position Precarious.

PARIS, Oct. 5.—In comment today upon the successes of the Poles and General Wrangel against the Russian Soviet troops the opinion was expressed by the French Foreign Office that the situation of the Soviet Government had never been so precarious as it was at present.

The Soviet authorities, it was declared, have never been as ready as now to make concessions, as was shown by their present eagerness to fulfill the agreement entered into at Copenhagen between the French Government and the Moscow Government for the repatriation of French citizens from Russia.

Previously great reluctance had been displayed by the Moscow officials to carry out the undertaking. The French Government, while the Polish drive was at the height of its success, however, informed Moscow that it would take such measures as it deemed necessary if all French subjects were not permitted to leave Russia before Oct. 1. Several hundred of these reached Paris last night on a special train and 500 more crossed the Finnish frontier yesterday. Today, added the Foreign Office comment, the French Government had received a wireless message from Moscow saying that another trainload would reach Finland tomorrow.

Advices also have reached the Foreign Office that General Wrangel's advance in South Russia is continuing, and that the rout of the northern Soviet armies facing the Poles has been complete.

In interior Russia the Foreign Office advices showed, it was said, that the situation was desperate owing to the threatened famine, which it was predicted would make the two previous lean Winters seem to have been seasons of abundance by comparison.

Edgar W. Nye, a former officer of the American Expeditionary Force, who holds the title of General in the Wrangel Army, will leave Paris next week to join his command in Southern Russia.

Wrangel Advancing on Azov Coast.

CONSTANTINOPLE, Oct. 5 (Associated Press).—It is reported from Sebastopol that the troops of General Wrangel's South Russian government developing their offensive against the Russian Soviet forces have occupied Petroviket and Novospassovik on the coast of the Sea of Azov. The reports say General Wrangel's forces captured more than 4,000 prisoners, 12 cannon and 130 machine guns.

General Wrangel's forces have joined the armies led by General Makhno, the Ukrainian chief, which have been operating against the Soviet troops in the region of Kharkov. The junction was effected at Sinelnikova, a village twenty-five miles southeast of Ekaterinoslav, and the Bolsheviki who have been trapped in that vicinity since the anti-Bolshevist forces have been approaching each other during the last fortnight were captured.

General Makhno's flying raid on Kharkov, which resulted in the capture of that city, has contributed to the confusion of the Soviet armies in Southern Russia, the position of which along the Dnieper River has become more critical. Insurgent bands are reported to be in the rear of the Bolsheviki and are said to have captured Nikolaiev, near Odessa.

It is rumored cholera has appeared among Soviet troops in Kharkov.

Barefooted conscripts of the Bolshevist army continue to surrender, in large numbers without resistance, but the Bolshevist regulars and student regiments continue their retreat.

"It is my feeling that the Moscow Government's reign will be finished this Winter," said Peter B. Struve, Foreign Minister in the Government of General Wrangel, who is leaving Constantinople for Paris to take part in a Polish conference.

"There is no use in reasoning about the prospects, but my heart tells me the end is in sight. General Wrangel is satisfied with his present progress. We are looking toward holding what we

have got. We are not yet even dreaming of taking Moscow, though we know that the Reds realize how critical is their position.

"We are working step by step—organizing as we go along and trying to get the confidence and help of the localities we occupy. Our opinion is that there is no use in treating with Moscow; only by force will the Soviet Government collapse."

Siberian Generals for Wrangel.

HARBIN, Manchuria, Oct. 5 (Associated Press).— General Lokhvitzy, formerly an officer of General Kolchak's forces and at present in command of the former Kolchak troops which were led by General Kappell, Commander-in-Chief of the western armies of the old Omsk Government, at the time of his death, is reported to have telegraphed General Wrangel offering his submission to the authority of the Wrangel Government.

General Semenoff, the anti-Bolshevist Cossack leader in Siberia, has also offered his aid to General Wrangel. General Semenoff still claims to be the military head of the Far Eastern Siberian Government and Ataman of all the Cossacks. General Semenoff's chief lieutenant, General Ungern Sternberg, is reported to be starting a raid on Irkutsk from Dauria, Transbaikalia, hoping to compel the Russian Soviet to divert troops from the Polish front.

VIENNA, Oct. 4.—Groups of officers of the forces of General Wrangel are arriving in Vienna for the purpose, it is understood, of arranging for the delivery of Italian Winter outfits to General Wrangel and endeavoring to secure arms and munitions. A weekly newspaper, devoted to General Wrangel's interests now, is being published here.

POLES IN BIG ADVANCE.

Whole Front Moves Forward to New Line as Russians Retreat.

WARSAW, Oct. 5.—The Poles now occupy the entire railroad line through Lida, Baranovitchi, Luniniets, Sarny and Royno as a result of advances at several places, according to an official communication. The nothern advance guard, pursuing the enemy, has crossed the Niemen.

The reorganized Polesian forces, after two days' hard fighting, have reached Malkovichy, Dastyn, Luniniets, Lachva, David and Grudek.

LONDON, Oct. 5.—Continued retirement of the Russians in the region southwest of Minsk, where the Poles have been rapidly driving eastward, is reported in Monday's Soviet official statement from Moscow, received by wireless today. The statement reads:

"In the direction of Novogrodek (75 miles southwest of Minsk) our troops are continuing to retreat in accordance with plan. Near Luniniets station (35 miles northeast of Pinsk) fierce fighting is in progress. We are advancing on Novgrod-Volynsk (midway between Lutsk and Kiev). Fighting continues for the possession of Leticnev and Derazania.

"In the region of Ekaterinoslav (on the Dnieper southwest of Kharkov) we are engaging the enemy along the Ekaterinoslav-Sinelnikovo railway. In the Osovk region we inflicted severe losses on the enemy. We are occupying a line of villages northwest of Dolya station."

200,000 QUIT PETROGRAD.

Soviet Journals Said to be Urging Population to Leave.

Copyright, 1920, by The New York Times Company.

Special Cable to THE NEW YORK TIMES.

COPENHAGEN, Oct. 5.—A special dispatch to the Berlingske Tidende from Helsingfors quotes the Russian Bolshevist journals as advising all persons in Petrograd who are able to do so to leave the unhappy city.

More than 200,000 persons already have left.

The Government is starting a paper factory in order to obtain a supply for note printing.

A Helsingfors dispatch to the Politiken says that at the Pan-Russian Congress in Moscow Lenin explained the situation at the fronts. He declared that the Entente was supporting Poland and Wrangel and that a Winter campaign could hardly be avoided. The military strength and economic situation of Soviet Russia guaranteed, however, that Soviet rule would be definitely victorious.

SEIZE CIVILIANS' CLOTHES.

Desperate Measures for Soldiers Rouse Petrograd Workers.

Special to The New York Times.

WASHINGTON, Oct. 5.—More evidence that conditions in Soviet Russia are becoming worse has been received by the State Department in telegrams received through Finnish channels. These reports disclose that extraordinary measures have been taken by the Bolshevist authorities to obtain clothing for the men of their Red army and to procure fuel for residents of Soviet territory.

"In Petrograd on Thursday, Sept. 30," the State Department announced today "the Soviet authorities instituted night searches of the dwellings of officers and their families with a view to obtaining in this way clothes, food and other sources of supply for the Bolshevist forces.

"A plan to confiscate clothing and shoes from the people of the territory with a view to restricting each person to a maximum of one pair of shoes and one suit of clothes had become known at Petrograd. This awakened resentment among the workmen, who contended that before resort to such a drastic measure there should be a search of the lodgings of the former officers and commissars.

"The State Department information along these lines also showed that, as a result of the insufficient clothing to equip the Red army on the front, only about two-fifths of the new naval recruits for Soviet Russia have received uniforms and that the Soviet authorities even failed to honor a requisition of the Naval Commissar for tree-bark sandals for these men.

"The Bolsheviki have in theory established a free mail service and free railroad transportation. However, in practice, the facilities are lacking, and, while it is no longer necessary to carry tickets, no passengers are allowed on the trains without documents showing that they are in the employ of the Soviets, thus establishing complete monopoly of the transportation system in Soviet Russia.

"Dysentery is reported to be very common throughout Soviet Russia, with many deaths.

"The State Department advices indicate that the Bolsheviki are demolishing not only wooden houses, in order to meet the fuel shortage, but also small stone structures, so as to obtain the wooden frames for fuel purposes. It is said that it costs 35,000 rubles to buy a cord of wood.

"Because of the fuel stringency and the need of conserving lighting facilities, Petrograd time has been changed, with the result that there is one hour and twenty minutes' difference in time between Petrograd and neat-by Finland.

RUSSO-ASIATIC BANK DEAL.

Agrees with China to Finance Chinese Eastern Railway.

PEKING, Oct. 5.—An agreement has virtually been concluded between the Russo-Asiatic Bank and the Chinese Department of Communications for continuation of the joint operation of the Chinese Eastern Railway, the bank continuing to finance the railroad, it was stated here today. China's political control in the territory traversed by the line is recognized.

The board will consist of five representatives of each party to the agreement, with a Chinese President. The agreement provides for repayment of China's original investment with interest.

The agreement, it is explained, is provisional in character, pending recognition of a Russian Government.

SAYS HAITIANS APPROVE OUR ACTION

General Lejeune Reports to Daniels Their Praise of Marines.

ROBBER BANDS DISPERSED

Commandant Finds Instructions for Kindly Treatment of Natives Enforced by Officers.

Special to The New York Times.

WASHINGTON, Oct. 5. — Josephus Daniels, Secretary of the Navy, today made further reply to allegations by Senator Harding and others against the American Marine administration in Haiti, when he made public a report by General John A. Lejeune, Commandant General of the Marine Corps, who has just returned to Washington after a thorough investigation of conditions in the Black Republic. General Lejeune's report, made public in full, asserts that the marines have intelligently, zealously, efficiently and courageously fulfilled their mission. That mission was the suppression of banditry and the maintenance of peace and tranquillity. The report states that the bandit situation has been handled in a masterly fashion and that the natives have been treated in a kindly manner by the American officers and men.

"Some weeks ago," said Secretary Daniels in making public the full text of the Lejeune report, "statements were made and widely published reflecting upon the U. S. Marine Corps in Haiti. Some of these publications were calculated to convey the impression that the Marines charged with responsible duties there had been cruel and inhumane and that their conduct had been characterised by lack of kindness and consideration for the people of the island.

"From the day the first marines landed in Haiti, in 1915, and brought quiet and peace in that distressed country, the orders given by me were uniformly to all officers to regard themselves as friendly brothers of the Haitians, sent there to help these neighbor people, sorely oppressed by lawless bandits and revolution and intrigue. It is not possible to suppress revolutions and banditry without force, but the force used was directed by me to be only such as was absolutely necessary, and, with a very few exceptions, the officers and men carried out in letter and in spirit the order to set an example in helpfulness and kindness in the discharge of a difficult duty.

"Upon the publication of criticisms of the marines in Haiti, I directed General George Barnett, who had been Major General Commandant of the Marine Corps since the first marines were sent to Haiti in 1915, to prepare a full report of operations in Haiti. That report, which will be ready shortly, will deal exhaustively with all operations up to June 30, 1920, at which time General Barnett ceased to be the directing head of the Marine Corps. As soon as the report is finished it will be given to the public.

"At the same time I gave instructions to Major General John A. Lejeune, who has been the directing head of the Marine Corps since June 30, 1920, to report all operations since he entered upon his new duties. He was also directed to visit Haiti to make a thorough inspection and report conditions just as they exist at this time. He has returned, and his report is given to the people today.

"During the stay of the marines in Haiti, there have been conflicts with bandits. In a few instances the orders of the Secretary of the Navy and the head of the Marine Corps were not carried out, but in those few cases orders were given, as soon as information reached Washington, for full investigation and punishment for wrongs done or any crimes committed by any American officer or man. These matters will be treated of in General Barnett's report."

General Lejeune's Report.

Here is the main part of the Lejeune report:

"1—Pursuant to your verbal instructions I am submitting for your information and consideration a report covering the period that I have held the office of Major General Commandant, United States Marine Corps, concerning the conditions affecting the military situation in Haiti.

"2. The area of Haiti is approximately 10,000 square miles. The country is very mountainous. Between the great mountain ranges lie densely populated river valleys of extraordinary fertility. Haiti is, therefore, exceptionally well adapted for the activities of bandit bands. In fact, throughout the history of Haiti banditry has been prevalent, the bands being recruited from released or escaped criminals and from the class of men who prefer to live by robbing the industrious, peaceful people in the valleys rather than by earning their bread by their own labor. Banditry has been one of the greatest evils which the Haitian people have had to contend with, not only because of the actual injury done the people by the depredations of the bandits, but also for the reason that the bandit bands have formed the nuclei of the so-called revolutionary armies which have so frequently devastated Haiti and drenched its soil with blood. The mission of the marines stationed in Haiti is the suppression of banditry and the maintenance of peace and tranquility.

"3. All reports received at Headquarters, U. S. Marine Corps, since I have been on duty as Major General Commandant, have indicated that the bandit situation was steadily improving, and that conditions from the Marine Corps point of view were very satisfactory. However in order that I might be fully informed in regard to Marine Corps affairs, it was deemed advisable for me to visit Haiti and make a personal inspection of the marines on duty there. I accordingly proceeded to Haiti early in the month of September in company with Brig. Gen. Smedley D. Butler, who assisted me in my inspection.

Found Russell's Course Humane.

"The marines in Haiti are commanded by Colonel John H. Russell, an able, just and humane officer. I found, during my inspection, that not only had he handled the bandit situation in a masterly manner, but that he had issued the most comprehensive instructions requiring a kindly treatment of the inhabitants by our own men, and that his subordinate officers were enforcing his instructions in a loyal and conscientious manner."

Then follows General Lejeune's "diary of events," in which, after detailing his inspection of troops and gendarmerie, he describes his visit at Port-au-Prince, on Sept. 4, to the President of Haiti, who "made an address, in which he eulogized the work of the marines and of the gendarmerie in Haiti and expressed his gratitude to the Marine Corps for having maintained peace and tranquility in the Republic of Haiti. replied to the address. The President then decorated Brig. Gen. Butler with the Medaille Militaire of Haiti on account of his distinguished services to Haiti in organizing, equipping, training and commanding the gendarmerie."

After leaving Port-au-Prince, General Lejeune visited Marabellais and Los Cahobas.

Thanked by Citizens of Haiti.

"At both places," he says, "we were received by large delegations of Haitian citizens headed by the local officials, who made addresses expressing their great appreciation of the splendid work done by the marines in maintaining peace and good order, thereby permitting the industrious and peaceful people of Haiti to cultivate their farms and conduct their business without molestation. I replied to each of these addresses and greeted personally each member of the delegations.

"I found the military situation," says General Lejeune, "to be in excellent condition, and a state of peace and tranquility prevailing throughout Haiti. We traveled through the country without a guard and found no evidence of hostility on the part of the natives. The marines and gendarmes stationed in the interior of Haiti sent out visiting patrols in command of officers. These patrols visit all sections of the country, not only to prevent banditry, but also in order to assure the natives that they will be protected from depredations by bandits. This has had a very beneficial effect, and throughout Haiti we found the natives busily at work cultivating their farms and carrying their produce to market.

"There are now no large bandit bands in existence, the only menace to security being a number of small bands who hide in the mountains and live by stealing. These bands are being gradually dispersed. One of the encouraging circumstances connected with the bandit situation is the fact that many former bandits have voluntarily quit the mountains and gone to work.

"A short while ago, a small patrol of gendarmes engaged in a skirmish with one of these bands and dispersed it, and Louis Nord, the last important bandit leader in Haiti, was killed.

"Until banditry has been completely stamped out, however, it is essential for the welfare of Haiti that the present disposition of Marine Corps forces in the interior should not be changed.

"In my inspection of marines I conferred with large numbers of Haitian officials, including the President and his Cabinet, with Haitians not holding any official positions and with French priests. I found that there existed throughout Haiti a strong sentiment of gratitude to the marines for the work that they were donng for the welfare of the industrious, peaceful and law-abiding Haitian people, and that, on the whole, very friendly feelings existed on the part of the inhabitants toward the marines.

Some Brawls with Haitians.

"There have been, of course some cases of ill-feeling between individuals. For instance, while I was in Port au Prince two marines, while walking along a city street at night, were seriously stabbed from behind by Haitians, who succeeded in making good their escape, and I found in the guardhouse there several marines who had been tried by court-martial for engaging in brawls with Haitians. Affairs of this kind are, of course, very regrettable, but are, nevertheless, unavoidable, and are liable to occur at any place, at home or abroad, where troops are stationed.

"In visiting the various posts I invariably made inquiry concerning the relations between the marines and the population and found at each place that the commanding officer, acting under instructions of Colonel John H. Russell, the brigade commander, was insistent that the men under his command should treat the inhabitants in a just and kindly manner. It was easy to see by the manner and actions of the thousands of people we met in the towns and on the roads in the interior that a very kind and friendly feeling exists toward persons wearing the uniform of the United States Marine Corps."

MILLER LIKES SMITH'S WORK

Says Democrats Have Done Pretty Well—Mrs. Roosevelt, Jr., Speaks.

GLEN COVE, L. I., Oct. 5.—Judge Nathan L. Miller, Republican candidate for Governor, declared at a meeting in the Glen Theatre here tonight that he would not say that there had been gross mismanagement in State affairs under the Democratic administration.

"Truthfully speaking, those affairs have been pretty well managed," he said. "I am not against a budget. I am not against the consolidation of State offices and departments. All overlapping and duplication should be eliminated, but I think it is wrong to put too much power in the hands of one man and make the heads of departments directly responsible to him, as would be done under the Governor's reorganization scheme. When I am elected Governor my rule will be to find out whether we have the money for a project before we adopt that project."

In response to a telegram from her husband, who is on a speaking tour for the Republican party, Mrs. Theodore Roosevelt, Jr., accepted the invitation of Judge Miller's campaign committee to speak from the platform with him. She blamed the Administration for the high cost of living and said that it had been within the power of the President to buy sugar for the Government and make the price reasonable to the public. She declared that the Louisiana growers had been assured from Washington that their selling price of 17 to 18 cents would be fair.

MILLER ASSAILS SMITH.

Asserts Governor Stands for Nullification of Liquor Law.

Nathan L. Miller, Republican candidate for Governor, yesterday drew a little sharper line between his position and that of Governor Alfred E. Smith, his Democratic opponent, upon prohibition. Asked what he believed Governor Smith meant by advocating a "liberalization" of the Volstead act in his speech at the Hotel Biltmore on Monday, Judge Miller said:

"That means nullification. It is the only thing that liberalization can mean."

Judge Miller also commented upon Governor Smith's remark that he seemed unwilling to discuss State issues, but wanted to know where Governor Smith stands on the League of Nations and the proposed St. Lawrence canal, which Judge Miller has said he fears would endanger the commercial supremacy of New York State.

"The Governor says that the Democratic platform declaration for the St. Lawrence waterway is not fundamental doctrine. Governor Smith has stated that he stands squarely upon the Democratic national platform, and a declaration for the St. Lawrence water route is part of that platform. The Governor now discovers that he cannot afford to stand upon that proposition."

NDICT 3 IN $9,000 SHIP LOSS.

False Vouchers for Fuel Oil Charged in Indictments.

The Federal Grand Jury returned indictments yesterday against M. R. Millar, a British merchant and ship repair man of Rio de Janeiro, Brazil; H. B. Hankinson, formerly a representative of the Standard Oil Company of Brasil; Captain Rupert Wry and Raymond H. Bowman, master and chief engineer respectively of the Shipping Board steamship Dio.

The defendants are charged with having conspired to defraud the Government by making false vouchers for fuel oil supplied to the Dio and that the defendants divided among themselves $9,000 in gold, the result of the alleged conspiracy. Millar, Wry and Bowman are also charged with padding the bills presented by Millar for repair work.

All of the offenses were committed, it is alleged, aboard the Dio in the harbor of Rio de Janeiro in November, 1919.

Special to The New York Times.

WASHINGTON, D. C., Oct. 5.—Shipping Board officials said the New York indictments prefaced a crusade against ship chandlers the world over who had been engaged in frauds against vessels belonging to the board. It is said other arrests will follow. It recalled the case of Captain Chamblisa of the Shipping Board vessel Lake Elkwood, who charged that he worked the Lake Elkwood down the coast of South America with one screw and into the harbor of Rio only to be detained there unduly while repairs were being made at an enormous and unwarranted cost.

REGISTER TODAY!

Registration places will be open today for New York City voters from 5 P. M. to 10:30 P. M. Personal registration is required in New York City. If you do not register you cannot vote.

13 MATCH PRESIDENT WITH GIFTS OF $500

Fund Now $39,000, While Rapid Growth Is Expected as Campaign Nears End.

ALL PRAISE LEAGUE IDEAL

Ex-Mayor George B. McClellan Sees Appeal in Liberal Attitude of Cox.

Yesterday's contributions to the "Match the President" fund for the dissemination of information concerning the League of Nations netted the Democratic National Committee $6,500, making the fund's total to date $39,000. Thirteen contributors, the majority from New York, sent in $500 each. Wilbur W. Marsh, Treasurer of the National Committee, said the contributions were reaching him by every mail, and he predicted that they would increase in number as the end of the campaign drew near.

In yesterday's list were Robert S. Lovett, Chairman Executive Committee, Union Pacific Railroad; A. Augustus Healy, William G. Wilcox, Dr. H. B. Baruch and Mrs. Frank Hunter Potter, all of New York City; Seymour Van Santvoord of Troy, N. Y.; William B. Rodgers of Pittsburgh, H. W. Paul of Wensburg, W. Va.; Granville G. Valentine of Richmond, Va.; C. W. Anderson of Upper Montclair and George W. Norris and Sarah F. Norris of Philadelphia. In his letter accompanying his $500 check Mr. Van Santvoord said:

"My American-born ancestors in their respective generations fought in every conflict waged by the Colonies and the United States, and my four sons and three sons-in-law modestly bore their part as volunteers in the ranks in the great World struggle. In gratitude for my inheritance I, not one whit less than the Anti-League orators put 'America first,' and it is because, not in spite of that fact that I earnestly hope this great Republic shall not stand selfishly aloof while all the rest of the world is striving to work out the loftiest ideal which has ever been pulled down to earth in an effort for the betterment of humanity and the safeguarding of human rights."

Mr. Valentine of Richmond wrote: "Inclosed please find my check for $500, an offering to the National Democratic Party for your use in the enlightening of the blinded and deceived public. The League of Nations is the people's surest way to peace, liberty and universal good will."

Colonel George B. McClellan, ex-Mayor of New York, Professor of Economics at Princeton University, called at Democratic national headquarters yesterday and expressed the opinion that a steady drift of sentiment toward Cox had set in and that he would get a big vote in New York.

"What especially appeals to me as a liberal in the present campaign," said Mr. McClellan, "is Governor Cox's liberal attitude on economic and social questions. I fail to see how any liberal in the United States can hesitate a moment in voting the Democratic ticket. There is not a single word in the Republican platform, nor has there been a single utterance by either of the Republican candidates, Senator Harding and Governor Coolidge, suggesting even by indirection anything but the advocacy of social and economic reaction."

SOLDIERS IN RACE FIGHT.

Three Injured in Outbreak Among 300 at Fort Leavenworth.

LEAVENWORTH, Kan., Oct. 5.—Three men were injured severely early today in a fight between about 300 white and negro soldiers stationed at Fort Leavenworth, according to an announcement late today.

The fight is said to have started last evening when a negro soldier pushed a white soldier off the sidewalk in the town. Later the disturbance became general and continued until about 3 o'clock this morning. Civilian police were helpless and the disturbance was not quelled until the provost guard arrived from Fort Leavenworth.

PRESIDENT DENIES, SPENCER INSISTS

Continued from Page 1, Column 7.

are making together, the right belongs to the powers which will guarantee the execution of this treaty, in the last analysis, to see that the conditions on which these States will be established are of a sort to insure the public peace.

"'If the world should be troubled again, if the conditions which we all regard as fundamental are challenged, the guarantees which will be given to you ("that is, to Serbia and Rumania," interjected Senator Reed) will pledge that the United States will send its army and fleet across the ocean. Is it surprising, under such conditions, that it should desire to reach a solution of the various problems?'

"They have been telling the women of the country," continued Senator Reed, "that we will never have to go to war again; yet here is the President telling the representatives of Serbia and Rumania that the United States proposes to send its men and its fleet across the ocean in order to maintain their Governments.

"Moreover, he dissipates, I hope forever, the talk that when these delegates get around the table and sign an agreement the sweet spirit of the master is thereafter to inspire the conduct of all peoples of earth, when he makes this statement:

"'I hope that we shall reach * * * a cordial and voluntary agreement to co-operate on the only basis possible. That basis * * * will have to be supplied by those who will furnish the force which will insure the maintenance of peace—by those in whom will dwell that force which will be the supreme guarantee of peace.'

"In other words, stripping this scheme naked, what is it? It is a gigantic war power, the power of nations combined to crush any nation that opposes their will."

The Senator, so far as appears in his printed speech, did not state from what source he obtained the quotations he gave as being those of President Wilson.

When the attention of Secretary Tumulty was called tonight to the statement by Senator Spencer regarding the stenographic quotation he said:

"I will still say that the statement is false."

Mr. Tumulty said he desired to see the stenographic report before commenting further.

FINDS COX FRANK ON FOREIGN POLICY

By EDWIN L. JAMES.

Continued from Page 1, Column 8.

Governor. "Our apparent defection from our duty has produced an impression that it will take a long time to overcome. There is a clear call for our aid and I am for answering it.

"We have a stake in Europe far over and beyond the money Europe owes us. It is idle to suppose that Europe can become rotten politically and crippled economically without America's becoming affected. And, furthermore, America must look ahead to the day when the other great nations of the world may recover from their war wounds, as they will do, even if we by our failure to respond to the call to duty may prolong their troubles and difficulties. We may, if we stay out of the League, see the sad day when we have everybody else on the other side of the fence from us."

I told Governor Cox of the vital interest Europe had in the pending Presidential campaign and how it was feared in many quarters across the Atlantic that a Republican victory in November might be harmful to the interests of European nations.

Governor Cox said that, inasmuch as Europe sincerely hoped for America's participation in the League it would certainly dash those hopes if the Republicans won, because, he said, it was very plain that a Republican victory would delay and lessen any help from America in straightening out the tangles caused by the World War. He agreed with the European view that, apart from any idealism, it was to the material interest of the United States to take her place by the side of the other nations in the League.

Keen Interest in Foreign Affairs.

The Democratic candidate showed a very real interest in the conditions in Europe—in the probable strength of the Soviet régime in Russia, of the danger of Bolshevism in other nations of Europe, of the situation in Italy, of the stability of the German Government and of the difficulties facing France in her fight to come back. He believed the meeting of the League Assembly in Geneva next month would show that the organization was far from the dismal failure the opposition pictured it to be. He was especially interested in the probable chances of the admission of Germany and of Mexico at that meeting. He was told that France might oppose the admission of Germany before the Germans showed a better inclination to fulfill the terms of the peace treaty and that it would be no surprise if England vetoed the admission of Mexico until she was better satisfied that her interests would be protected by whatever Government held the reins south of the Rio Grande.

Governor Cox expressed his admiration of the work of the leaders of the Peace Conference in getting so many nations to agree, and thought that in view of the fact that half the world lay available for division as spoils of war, there had been remarkably little grabbing. He thought that the fact that all the nations had agreed showed the immensity of any such task as rewriting the Versailles Treaty or any part of it. It would be folly, as he saw it, for this nation to undertake to form its own society of nations and demand that the rest of the world take it or leave it. There is only one program for us, as he sees it, and that is to join the League and let experience dictate whatever changes might prove advisable. He scouts the idea that the League contains any peril to our nationality or would lead us into any war which the American people might not consider justifiable.

He believes that the world needs and should have the guiding help of America, the most trusted nation of the world, and that that help can be best given through membership in the League of Nations. As he expressed it, "The League of Nations has been sold to me, 100 per cent."

The Governor exhibited the deepest interest in France and admiration for her war and peace efforts as well as sympathy for her in bearing the heavy burden the war left upon her shoulders. He did not think it just that France should bear too great a burden alone, and believed it was the obligation of all her friends to see that France got her just dues from the peace settlement.

ROOSEVELT HITS TARIFF.

Tells Kansans Harding Would Use It to Put Capitalists in Control.

SALINA, Kan., Oct. 5.—Franklin D. Roosevelt declared in an address here tonight that the election of Senator Harding would mean "the financial domination of the Eastern tariff-protected moneyed interests of the Republican Party" over this and other Western States.

"Senator Harding," he said, "has announced that Senators Penrose and Lodge, the two most reactionary relics of a hated past, will be his chief counselors if he is elected. You will remember the old secret conferences when that ring ruled the White House in the past. Already Senator Harding has dared to talk about taking the tariff away from the non-partisan Tariff Commission in order that it might be retinkered to further protect the gray-haired 'new infant industries' that have grown up in Republican ranks."

"Senator Harding," he added, "is deliberately asking you to vote for a man who expressed on the floor of the United States Senate his profound conviction that dollar wheat was a perfectly sufficient price for any Kansas farmer to receive."

Mr. Roosevelt charged that "Eastern capitalists had exploited the resources of this State in the past and asked "what possibility there would have been of bringing about the present era of cheap tractors and low-priced motor cars" under the old Republican protective tariff system.

NAMED ON SMITH COMMITTEE

Chairman Contrasts Governor's Supporters with Miller's Backers.

Joseph M. Proskauer, Chairman of the Citizens' Committee for Governor Smith, called attention last night to the non-partisan character of the men and women who are leading the campaign for the Governor's election as compared with the Citizens' Committee for ex-Judge Nathan L. Miller, his Republican opponent.

"Among those who today accepted membership on our committee," said Mr. Proskauer, "are such men and women of noted political independence as Henry de Forest Baldwin, Charles C. Burlingham, Lyttleton Fox, Robert Grier Monroe, Mrs. Miriam Sutro Price, Hanly Morgenthau, William Church Osborn, H. Snowden Marshall, Egerton L. Winthrop, Mrs. John Blair, Lillian D. Wald, Dr. John Peters, and the Rev. Gaylord S. White.

"This is in striking contrast with the list of names issued by the Citizens' Committee for ex-Judge Miller, which reads like a combined roster of the Union League and Republican clubs. The sixty-six names on that committee comprise thirty-eight members of the Union League Club and twenty-three of the Republican Club. Thirteen of them are members of both clubs."

J. HERBERT TODD TO MARRY.

Shipbuilding Engineer to Wed Miss Dorothy R. Parker Tonight.

A marriage license was issued at the Marriage Bureau in Brooklyn yesterday to J. Herbert Todd and Miss Dorothy Riggs Parker, daughter of Mr. and Mrs. Albert S. Parker of 2,287 Bedford Avenue, Brooklyn. Mr. Todd gave his age as 27 and the bride-elect is 19. The ceremony will take place this evening at the St. Mark's Methodist Episcopal Church, Brooklyn, the Rev. Robert Moore, pastor of the church, officiating. Following the wedding there will be a reception at the Hotel Bossert.

Mr. Todd is the son of William H. Todd, President of the Todd Shipyards Corporation, and lives at 95 Maple Street, Brooklyn. He has two sisters, Mrs. Margaret Todd Smith and Miss Natalie E. Todd. He has made a study of the shipbuilding business and attended Stevens Institute in 1917 to receive technical training as a shipbuilding engineer.

QUIT FARMER-LABOR TICKET

Minnesota Candidates for Governor and Secretary of State Out.

ST. PAUL, Minn., Oct. 5.—Cyrus M. King, Farmer-Labor candidate for Governor, withdrew from the race today.

Roy Smelker of St. Paul, Farmer-Labor candidate for Secretary of State, also withdrew, and the name of Lilly J. Anderson was substituted.

Clark & Weinberg
Are Showing
Advance Models
in
Fine Furs
Cloth Coats
Evening Wraps
634 Fifth Ave. Opp. Cathedral

120 YEARS OLD

CRANE & Co. have been making paper for almost 120 years. The paper they make today is better than the paper they made a hundred years ago. It is better because it still has the benefit of old-time thoroughness, with the added advantage of any discoveries in mechanics or chemistry that improve the product. It has likewise the advantage of accumulated experience—and this last counts most of all. For the experience that comes from constant striving after a better product is bound sooner or later to produce a better product.

100% selected new rag stock
119 years' experience
Bank notes of 22 countries
Paper money of 438,000,000 people
Government bonds of 18 nations

Crane's
BUSINESS PAPERS

Whisper and I shall hear—

No need to shout at this busy business man. He can hear every word you say—perfectly.

Not for 46 days has he been forced to interrupt his stenographer with the usual—"Please stop a minute while I answer the telephone."

We are quite sure of the date because 46 days ago he installed the Noiseless Typewriter!

Ask for Booklet and Impressive List of Users

The NOISELESS TYPEWRITER
The Noiseless Typewriter Company, 253 Broadway, New York
'Phone ★Barclay 8205

WEBER
CLOTHING—HATS—FURNISHINGS
Peace-time Price Reduction Sale in all departments now in progress under the personal direction of Milton Weber, formerly of the firm of Weber & Heilbroner.
Business Suits $38.75 upwards
Overcoats—Ulsters $38.75 upwards
206 BROADWAY—AT FULTON

TREES
Lewis & Valentine Co. 2 West 45th St.
Largest organization for tree planting.
Roslyn, L. I. Rye, N. Y. Ardmore, Pa.

WINNERS OF THE NATIONAL LEAGUE CHAMPIONSHIP.
There is a full page section in rotogravure of the Brooklyn team winners of the National League pennant in this week's MID-WEEK PICTORIAL—on news stands today. There are also other baseball pictures and over 100 roto etchings of big news events the world over in the same number. News stands today.—Advt.

Clark & Weinberg
Are Showing
Advance Models
in
Fine Furs
Cloth Coats
Evening Wraps
634 Fifth Ave. Opp. Cathedral

ESTABLISHED 1845 MARK CROSS TRADE MARK LONDON ACTUAL MAKERS

Dividends of the Season

The prospect of a pleasant Autumn suggests that like Humpty Dumpty we are going to have a great fall.

Cross Bridge Set

Containing 2 packs of playing cards, score pads, pencils and rule book. Of glazed calfskin leather, silk lining, extension sides. Size 8x4¾ inches closed $27.50
Initials stamped without charge.

Cross Cigarette Box

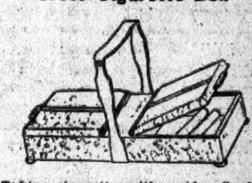

Taking cigarettes either side. Cordovan or mulberry color leather, with gilt mounting. Cedar-wood lining. $13.00

Cross Photograph Frame

Easel back. Glazed calfskin leather, pastel shades, glass protection, opening 6x8 inches..... $17.15
Opening 7x10½ inches..... $20.45

Cross Brief Case

Made with one, two, three and four compartments. Tan hide leather, size 14x10½ inches. Top handle, lock and key. $13, $16.50, $20, $23.60
Without lock, 60c. less. Initials stamped without charge.

GLOVES
Real Capeskin
English Handsewn
Better than machine sewn
Women $3.25 Men $3.90

Mark Cross
The World's Greatest Leather Stores
NEW YORK
404 Fifth Ave. (At 37th Street) 253 Broadway (Opp. City Hall)
BOSTON 145 Tremont St. LONDON 89 Regent St.
Dealers Throughout the World

GAIN ON SECOND DAY OF REGISTRATION

Better Results Are Shown in Some of the Heavier Republican Districts.

WOMEN VOTERS LAGGING

Total Count for Two Days 309,653 in the Five Boroughs—Manhattan Increase 8,000.

An improvement over Monday's figures was shown throughout the city in yesterday's registration, which continued to be heavy as compared with the registration for the last four years. The political leaders were disappointed over the small showing made by the women, but they are hopeful that they will come out in increasing numbers during the remainder of the week. Republican districts continue to do better than Democratic districts. The total registration yesterday was 163,968. The total for the two days in the entire city was 309,653.

Manhattan showed a gain of about 8,000 over Monday's total. The registration in the borough yesterday was 62,126 and the total for the two days this year 116,547. The Bronx also continued to gain. Yesterday's total for that borough was 22,375 and the two-day total was 42,591. In Queens 15,585 persons registered yesterday and 30,101 for the two days. Brooklyn's figures yesterday were 60,782 and the total for the two days in that borough 114,261.

All boroughs showed a gain over 1916, the last Presidential year, but this was attributed to the fact that women are registering this year for their first Presidential year of voting.

The following tables show the registration yesterday as the total for the two days this year as well as the second day total for 1919. The recapitulation shows the two-day totals for 1916 and for this year:

Recapitulation for Two Days.

	1916.	1917.	1918.	1919.	Second Day, 1920.	Two Days, 1920.
Manhattan—	90,996	40,633	85,698	100,737	62,126	116,547
Bronx—	22,218	24,867	27,827	36,712	22,375	42,591
Brooklyn—	91,683	65,846	82,138	104,065	60,782	114,261
Queens—	20,102	14,905	19,020	25,472	15,585	30,101
Richmond—	4,500	3,177	2,808	5,143	3,000	6,153
	248,354	178,518	218,491	275,029	163,968	309,653

Manhattan.

A.D.	Two Days. 1916.	Second Day. 1920.	Two Days. 1920.
1	4,349	2,521	4,467
2	3,092	1,753	3,156
3	4,606	2,842	5,324
4	2,948	702	1,823
5	4,350	2,849	5,499
6	2,564	2,008	3,492
7	4,958	3,427	4,825
8	3,045	1,901	3,223
9	5,486	3,737	7,174
10	4,469	2,991	5,183
11	5,065	3,380	6,495
12	5,167	2,939	5,813
13	4,100	2,817	5,577
14	4,033	2,638	4,967
15	3,229	3,646	7,353
16	5,450	2,949	5,819
17	4,229	2,799	4,823
18	4,058	2,491	4,520
19	4,216	2,803	5,376
20	2,721	1,638	3,056
21	3,832	2,487	4,923
22	4,650	3,123	5,988
23	5,847	3,770	7,501
Total	100,737	62,126	116,547

Bronx.

A. D.	2 Days 1919	Second Day 1920	2 Days 1920
1	5,031	3,258	6,099
2	5,031	3,246	5,554
3	4,575	2,752	4,992
4	4,208	2,877	5,245
5	4,398	2,906	5,374
6	3,276	1,897	3,635
7	4,539	2,790	5,108
8	5,127	3,570	6,574
Total	36,712	22,375	42,591

Brooklyn

A.D.	2 Days 1919	Second Day 1920	2 Days 1920
1	4,234	2,286	4,404
2	4,297	2,346	4,788
3	2,542	1,222	2,410
4	4,431	2,197	4,102
5	3,559	3,127	6,033
6	4,386	2,497	4,533
7	3,620	1,920	3,655
8	3,400	1,560	2,930
9	4,573	2,632	5,230
10	5,306	3,218	6,542
11	6,549	4,070	8,547
12	5,846	3,213	6,387
13	2,954	1,589	2,834
14	3,084	1,621	2,918
15	3,327	1,772	3,393
16	4,154	2,464	4,528
17	5,541	3,170	6,256
18	5,548	3,415	6,412
19	3,228	1,869	3,600
20	6,866	3,765	7,000
21	6,192	4,016	7,774
22	5,948	3,501	6,621
23	3,284	2,011	3,558
Total	104,065	60,782	114,261

Queens.

A. D.	2 days 1919	Second day 1920	2 days 1920
1	4,195	2,381	4,140
2	3,634	2,112	4,004
3	2,575	2,445	4,678
4	4,228	2,983	5,608
5	4,486	2,960	5,695
6	4,754	2,685	5,314
Total	25,472	15,585	30,101

Richmond.

A. D.	2 days 1919	Second day 1920	2 days 1920
1	3,093	1,704	3,559
2	2,140	1,586	2,594
Total	5,143	3,000	6,153

District Captain Arrested.

Joseph Lanman of 136 East Fifty-first Street, a Democratic captain in the Twelfth Assembly District, who gave his occupation as a Deputy Sheriff, was arraigned in the Night Court last night, charged with disorderly conduct in a registration place in Fifty-first Street, near Lexington Avenue. Patrolman Edward Butler charged that Lanman "obstructed" the election booth and remained there while making bets on a horse race. Magistrate Ten Eyck held Lanman in $2,000 bail for a hearing in the Yorkville Court this morning.

Lanman denied he acted disorderly in the registration place. He said the patrolman ordered everybody out of the room, and when he, Lanman, tried to explain he was a District Captain and a Deputy Sheriff the patrolman charged him with betting on a horse race. Lanman said the horse race referred to was one he spoke of to a friend, which took place a year ago.

In the Assembly districts contiguous to Fifth Avenue and Riverside Drive, for instance, the women made a better showing than in any other districts of the city. On the lower West Side the proportion of men registering compared to women was six to one. In the apartment house districts the ratio was about three men to one woman. It was pointed out, however, that the women prefer to register on the final day, when the registration booths are open all day instead of between 5 P. M. and 10:30 P. M., as is the case during the week.

Gain in 10th Assembly District.

There was a noticeable gain in the Tenth Assembly District, which embraces the territory west of Fifth Avenue from Fourteenth Street to Forty-second Street. The increased figure was due to the interest taken by the women, it was reported. The Eleventh District, which takes in the territory between Fourteenth Street and Forty-second Street east of Fifth Avenue, also showed an increase with an added enrollment of women registrants over Monday night.

Reports from the negro districts of Harlem indicated that the registration was fairly heavy. The majority of the registrants were males. Registrations in these districts were closely watched by the white and negro leaders, as there were close fights there at the last election.

A number of voters who live in Centre Market Place, a long block back of Police Headquarters, running from Grand to Broome Street, became disgruntled last night when they went to register in Public School 130, at 143 Baxter Street, half a block away. They were told that the Baxter Street booth was for voters of the Eighteenth Election District of the Second Assembly District, and that they resided in the Nineteenth Election District, and that they would have to go to Sullivan Street, eleven blocks away. Many went home instead.

Reports from the Second and Fourth Assembly Districts indicate that only a few women were taking any interest in the registration. In the Fourteenth Election District of the Second Assembly District 10 women registered out of a total of 80 registrants for the two days. In the Fifteenth Election District of the Second Assembly District only 2 women registered out of a total of 85 registrants for the two days.

In the Nineteenth Election District of the Fourth Assembly District, Rivington and Chrystie Streets, 11 women out of a total of 84 registrants went to the polls during the two days. Registration throughout the east side was comparatively light for both men and women.

Socialist Secretary Complains.

Julius Gerber, Secretary of the Socialist Party, complained last night that in Harlem there had been intimidation of voters seeking to register, especially of women. He said complaints had been received that fifty women were refused the right to register in the Seventeenth Assembly District on Monday. He said members of the Boards of Registration in some places refused to accept the affidavit of one woman, which is all the law requires.

In some instances, he said, women brought their marriage certificates to show they were married to American citizens, and the registration Inspectors refused to accept these as proof because they were in a foreign language.

The Honest Ballott Association announced the opening of twelve branch offices in various parts of the city as part of its campaign to maintain watchers at all the registration booths. The division heads in charge of the branches will supervise the watchers in their localities. The branch offices will also be available as information bureaus both this week and at the election. Questions dealing with registration or voting problems will be answered by persons familiar with the laws and regulations and particularly in regard to the new absentee voters' law.

Leaders of the New York City League of Women Voters who are touring the polling places in their districts to see how well the women voters are registering will have the help of girl scouts in getting busy housewives to perform their political duty. It was announced yesterday at the headquarters of the league, 37 East Thirty-ninth Street.

REGISTER TODAY!

Registration places will be open today for New York City voters from 5 P. M. to 10:30 P. M. Personal registration is required in New York City. If you do not register you cannot vote.

HARDING TO SPEAK ON LEAGUE IN WEST

Announces That He Will Discuss It in Des Moines Speech Tomorrow.

GETS PLEDGE FROM BORAH

Taft Will Be Asked to Assail Administration's Record—Hays Predicts Big Victory.

Special to The New York Times.

MARION, Ohio, Oct. 5.—Senator Harding will leave tomorrow for a five days' speaking tour through the Middle West, assured of the continued support of not only such "irreconcilables" as Senators Johnson and Borah, but of Herbert Hoover and William Howard Taft as well.

While Mr. Borah will act in the capacity of a political free lance, denouncing any association of nations, even the mild form of it proposed by Senator Harding, he has promised to do his part in speaking in behalf of Harding and Coolidge. After his conference yesterday with Thomas W. Miller, head of the Eastern speakers' bureau of the Republican National Committee, in New York, Senator Borah sent the following telegram to Senator Harding:

"In view of reports, I wish you to know my speeches in the future will be along the same lines as at Dayton and in the Senate. I want to see you win, and I want to see the League scheme defeated. In my own way I shall devote my time to the achievement of both propositions."

Senator Harding has received word that ex-President Taft will engage actively in the campaign after the 15th of this month. The political subjects which Mr. Taft will discuss in his speeches are not known by Republican managers, it is understood. In view of the activities of Senators Johnson and Borah in denouncing a league or association of nations in any form, however, the hope has been expressed in some quarters here that the topics discussed by important Republican speakers will be so co-ordinated that Senator Johnson will not be speaking against the League in one part of the country, for instance, while Mr. Taft is praising the covenant in another locality. For this reason, the indications are that efforts will be made to persuade Mr. Taft to concentrate his activities on denouncing the Democratic Party's administrative record.

To Discuss League Tomorrow.

Senator Harding was asked today whether he would have any comment to make on President Wilson's appeal in behalf of the League of Nations.

"I shall have nothing to say touching on the League of Nations," he replied, "until my Des Moines speech on Thursday of this week, when I expect to devote some attention to the matter."

The Senator was informed that Mr. Hoover would begin his activities in behalf of the Republican national ticket with speeches at Indianapolis on Saturday and at Topeka Oct. 14. Mr. Hoover's subject, Harding headquarters understands, will be "Party Government and the Inefficiency of the Wilson Administration." It is known, however, that Mr. Hoover intends to touch upon the League in speeches or public statements and letters. One or two letters in which he attacks certain articles of the covenant in their present form will be made public and circulated later by the Republican National Committee, it is understood.

Senator Harding has received a letter from Dr. William Miller Collier, President of George Washington University, Washington, D. C., and former Minister to Spain, declaring that, with substantially all the followers of Theodore Roosevelt, he will support the Republican nominee.

State Senator Lyman M. King, editor and publisher of The Redlands Daily Facts, called upon Senator Harding today and assured him of support in Southern California, predicting a Harding majority of 150 000 in his State. "It may reach 200 000," he said.

Senator Harding leaves tomorrow morning on a five-day speaking tour through Iowa, Nebraska, Missouri and Oklahoma. His train will stop four hours in Chicago tomorrow evening, and then will leave for Des Moines, where the Senator will speak in the morning at the Coliseum. The same night he will speak in Omaha.

Friday afternoon Senator Harding will be in St. Joseph, Mo., and later will speak at a big night meeting in Kansas City. Saturday night he will speak in Oklahoma City.

Hays Predict Big Sweep.

Will H. Hays, Chairman of the Republican National Committee, spent the day at Marion giving Senator Harding and Harry M. Daugherty late information from his headquarters on the political situation in the States that the Senator will visit on his next two speaking tours. He issued the following statement in the afternoon before leaving for New York:

"There are Castle Hills all over the country. Castle Hill is the town in Maine that in the recent election cast 101 votes—100 Republican and 1 Democratic. The Postmaster seems to have stood firm.

"The Republicans will certainly carry all of the New England States, New York, New Jersey, Pennsylvania, Delaware, Maryland, West Virginia, Ohio, Michigan, Indiana, Kentucky, Wisconsin, Illinois, and have a splenddid chance to carry Tennessee and North Carolina, with the gain of several Congressmen in other Southern States. The Republicans will carry everything west of the Mississippi River except Arkansas, Louisiana and Texas. We have a fine chance to carry Oklahoma, and will certainly carry all of the Mountain and Far Western States.

"The Republicans have shown full readiness to meet any issue presented. When the Democrats first concentrated upon the League covenant without the dotting of an 'i' or the crossing of a 't,' we met them squarely. When, through their National Chairman, fresh from a conference with their candidate, they pronounced the covenant only a 'secondary issue' after all, we acquiesced. When the candidates reversed their National Chairman and declared the Wilson League the sole issue, we accepted most readily. And now when the author of the League himself assumes the real leadership of their campaign and joins with the Democratic candidates in making Article X. the chief issue, we agree.

"The President said in his statement Monday: 'There is nothing in the covenant which in the least interferes with or impairs the right of Congress to declare war or not declare war, according to its own independent judgment.' In his speech in Washington, on Jackson Day, Mr. Bryan said: 'If we do not intend to impair the right of Congress to decide the question of peace or war when the time for action arises, how can we insist upon a moral obligation to go to war which can have no force or value except as it does impair the independence of Congress?' Mr. Bryan was right. No American today can be simultaneously for Article X. and for the Constitution of this Republic any more than an American in Lincoln's time could be simultaneously for emancipation and for slavery.

"Where next they will land is wholly conjectural. They may conclude to stake their all upon weighing the relative merits of the respective candidates."

Further on Mr. Hays says of the Democrats and President Wilson:

"They may seek popularity in substituting for 'first in war, first in peace, first in the hearts of his countrymen,' an appellation far more apt as of the ... 'first in war but ... gone from the hearts of his countrymen."

Harding May Not Speak Here.

MARION, Ohio, Oct. 5 (Associated Press)—The only Eastern date so far definitely announced for a speech by Senator Harding is Oct. 21, when the Senator will speak at Buffalo. The question of how many other engagements are to be included in the trip remained in debate tonight and it was indicated there was a possibility that the candidate would not visit New York City, although it previously had been expected he would speak there.

WOMAN OF 87 REGISTERS.

She Is Undecided, However, as to Choice for Her First Vote.

Mrs. Wright, 87 years old, and almost sightless, registered last night at 145th Street and Broadway and is now looking forward to the day when she will cast her first vote. She is the widow of an ex-Mayor of Clonmel, County Tipperary, Ireland, who became an American citizen many years ago.

When she came to this country Mrs. Wright never expected to do such a thing as vote. In fact, she did not expect to many years later—as late as last night, when at supper in her boarding place at 145th Street and Convent Avenue she became involved in a political discussion. She was told that as a good citizen she ought to register and qualify to vote, but she thought this was a dangerous and daring thing to do. When told that her vote might be the one that would select a President, she was persuaded.

In procession from the boarding house then escorted her to the place of registration at Broadway and 145th Street. Mrs. Wright hasn't made up her mind yet whether she will vote for Harding or Cox and she says she is glad she has until Nov. 2 to think it over.

JURY TO INDICT TWO IN NATIONAL LEAGUE

Continued from Page 1, Column 2.

world's series was absolutely clean. It was also said that all the evidence showed that Brooklyn and Cleveland had gone through the season strictly on their merits, with no hint of collusion or crooked work.

Eddie Collins, second baseman and Captain of the White Sox, and Ray Schalk, catcher, will be called later in the investigation, according to Mr. Replogle. He will ask them if they believe games were thrown during the season just closed and they will also be asked to give a technical description of games and plays which lost the world's series for the Sox.

Unusual interest is attached to the story which "Joe" (Sport) Sullivan of Boston is expected to tell. It is said he will come to Chicago prepared to tear the lid off the entire gambling scandal. There was no trace of him today, but the court officials say they have assurances he is anxious to tell all he knows.

SMITH TO INVESTIGATE BASEBALL FOR SWANN

Is Expected to Start Today with Examination of Several 'Outsiders' Who Lost on Series.

Assistant District Attorney James E. Smith, who for many years has been in charge of gambling and vice investigations for the District Attorney's office, has been assigned to the inquiry into the local phases of the baseball fixing scandal, District Attorney Edward Swann announced last night.

Mr. Smith, it was said, would start immediately with a search for witnesses who are reported to know the details of the gamblers' plot to "fix" members of the White Sox team. Several of these witnesses are known to be in this city and they are being sought by process servers from Mr. Swann's office. Some of them, it was learned, would probably appear at the District Attorney's office today.

The inquiry will be carried to the Grand Jury, Mr. Swann indicated, if such a procedure is necessary to bring about the presence of the witnesses.

Among the persons whom Mr. Swann's agents are seeking are several "outsiders," men who were the victims of the gamblers' frame-up, and, although they have hesitated about telling their story to the District Attorney, Mr. Swann expects them to appear before the end of the week.

One of the men whom Mr. Swann's agents are seeking is "Nick the Greek," a Chicago gambler, who is said to have "made a killing" on the 1919 world's series. "Nick" is now in this city. His appearance as a witness is regarded by the prosecutor as of great importance in the investigation.

"Nick" has the reputation of being the fastest gambler in the country and one of the most accomplished "crap shooters." The story in the underworld is that "Nick" arrived in this city last year, shortly before the world's series, after having been "cleaned out" at up-State gambling resorts. He is said to have gone to the man who is referred to as the "master mind" in the baseball plot and to have obtained a loan of $2,500 from him. With this sum and the tip that the series was to be fixed he started West.

When the series was over "Nick," according to reports, was richer by $100,000. He returned to this city and split his winnings with the man who lent him the $2,500. When the debts were all squared, "Nick's" benefactor, the story goes, enticed him into a "crap" game at a hotel near Times Square. "Nick" was lucky and the stakes kept increasing, with the result that he went out of the game with some $45,000 in winnings.

"Nick's" gambling associates thought they still had a chance to keep the money in town, so, it is said, they got several "strong-arm men" after him. But the Chicago gambler was suspicious of such a move and he went to Times Square, where he found a policeman. During the remaining hours of the night, says the story, "Nick" trailed the policeman at a distance of about twenty feet, serene in the protection of the law.

Assistant District Attorney Smith declined to discuss his plans in dealing with the inquiry.

William J. Fallon, attorney for Abe Attell, who is one of the witnesses whom District Attorney Swann wants to question, was away from the city yesterday, according to his law partner, Eugene McGee, who said that Mr. Fallon had telephoned from Connecticut to deny certain reports published in some of the newspapers on Monday.

"Mr. Fallon saw a statement in many of the New York newspapers stating that he had said that Abe Attell was drunk when he talked about the alleged 'fixing' of the world's series," said Mr. McGee. "The only statement that Mr. Fallon made to any newspaper reporter yesterday was to the effect that Attell is at present in New York and he will produce him at any time when a lawful subpoena from a competent tribunal is presented."

Mr. McGee added that Abe Attell has nothing to fear in the entire proceedings, and that the only reason he does not make a statement at this time is because he has been advised by counsel not to do so until either an indictment has been returned against him, in order that he may know with what he is charged, or until the Grand Juries in the different States have dismissed the proceedings against him, when he will vindicate himself in the eyes of the public.

Val O'Farrell, head of a detective agency, who says he was with Arnold Rothstein at a table in the Hotel Astor when Rothstein was approached with a proposition to join in the "fixing," declared yesterday that there was no "member of the bench" present, as William J. Fallon had said.

"There were two other men," he said. "I know both of them, and I know that neither of them was a Judge."

Among those who approached Rothstein were a Long Island gambler well known on Broadway and a square-jawed individual whose name I do not know. I heard some one refer to him as 'Bill' Burns."

The report that Rafael Brown, a gambler said to be implicated in the plot, had left this city and gone to Europe was said yesterday by several men with a wide acquaintance among the gambling ring to be untrue. Several persons reported that they had talked with him as late as Sunday night, several days after the date he was supposed to have sailed.

OWNERS OF FIVE CLUBS TALK OVER LASKER PLAN

Special to The New York Times.

CHICAGO, Oct. 5.—At an informal conference of owners of five major league clubs held here today the first steps were taken for the complete reorganization of professional baseball upon the termination of the present world's series between Brooklyn and Cleveland. No time will be wasted, it was said, in reorganization of the national game so that it will be protected from further scandals.

In the private office of Alfred Austrian, attorney for the White Sox and the Cubs, officials of three American League clubs and two National League clubs went over the plan drawn up by A. D. Lasker, one of the stockholders of the Cubs. Ways and means of bringing it before all other clubs in professional baseball were discussed.

In the meeting were William Wrigley and A. D. Lasker of the Chicago Nationals, Charles A. Comiskey, President, and Harry Grabiner, Secretary, of the Chicago Americans; President Stoneham and Vice President and Manager McGraw of the New York Giants, President Ruppert and Vice President Huston of the New York Yankees, and President Frazee of the Boston Red Sox.

The New York officials, as well as the owner of the Red Sox, signed an indorsement of the Lasker plan, making a total of seven major league owners now behind the scheme.

A. D. Lasker declared that the meeting was informal and was called for today because of the presence of Stoneham and McGraw in the city. The Giants' officials had already indorsed the new plan of reorganization. The New York American owners and President Frazee came to learn all about the plan.

No official statement of proceedings was given out, but it was the belief of all present that professional baseball had reached a crisis where something had to be done, and done at once.

It is believed that the two major league Presidents will get together at the close of the world's series and call a joint meeting of the two leagues to take up the matter. President Heydler has already expressed himself as favorable to the new plan, but President Johnson of the American League declined to comment upon it after reading it.

HARRIMAN DEFENDS GERMAN SHIP DEAL

Continued from Page 1, Column 6.

burg-American Line's American representative and the United States Shipping Board, the details of the proposed agreement were placed before the Senate Committee on Commerce, and that such an agreement had that body's sanction by a vote of ten to four.

"8—Provision is made for entry into the services of certain freight ships which the Hamburg-American Line is now having built.

"The Hamburg-American Line ships now building and to which this provision applies now aggregate only about 185,000 tons, or in the neighborhood of 5 per cent. of the total amount of tonnage engaged in the various services before the war.

"The Hamburg-American Line must give the American shipping interests one year's written notice of the date at which it is expected the building of each of these ships will be completed and the service or services in which it is intended to enter such ships. Such ships shall be allocated proportionately to the existing freight services or new services to be inaugurated with the 50 per cent. proportion, thereby avoiding the withdrawal of American steamers wholly from the remunerative services. No American ships can be asked to withdraw from the American service. Furthermore, the conditions of the clause cease to be operative when 185,000 tons have been entered into the service.

Withdrawal of Tonnage.

"9. It is provided that when and if it is found that through causes which could not be foreseen, more tonnage had been inserted in any particular service than proved necessary, it is to be reduced down to the necessities of the trade, but that both parties are to withdraw in proportion to their previous participation. The tonnage so withdrawn can be placed in other established services or for the inauguration of new services. In neither case need it be assumed that these already established services or even new ones should necessarily be unremunerative.

"10. Section 21 of the contract provides that if a service is being conducted by one of the parties only, that party is permitted to withdraw all or any of its ships on three months' notice. This means that if the American shipping interests elect to take up one of the services without the Hamburg-American Line as a participant, and upon a demonstration it is found such services do not promise profit, the Americans may withdraw their steamers and there is nothing in the section that prohibits their engaging alone or with the Hamburg-American Line in a revival of that service when conditions are believed to be propitious.

"11. It is provided that either party may withdraw from any service in case ships are actually being operated at a loss. In the latter case, the notice of the withdrawing party is fixed at a six month's period which is about the minimum time in which it can be established. Any steamers so withdrawn can be employed in other established services under the agreement or in the inauguration of other services, whichever may seem the move remunerative. It is not possible to foresee, with services spread all over the world, the future outcome of each one. Any ships may be withdrawn entirely upon one year's notice for any reason whatsoever from services not touching America.

Elasticity of Agreement.

"The whole agreement has been made with a great amount of elasticity so that ships that find unremunerative employment in one service can be transferred to another without detriment to the interests of the American company.

"And finally, with reasonable notices, they can be taken out of the trade altogether. Indeed, all through the agreement there is the right of substitution of ships; for example, if it is demonstrated that one type or speed of ship proves to be not the right one, then either party can substitute a class of ship that is best suited. This privilege can often change unremunerative service into a profitable one.

"12. It is stipulated that where one party acts for the other there shall be a fixed fee per steamer for management. This was copied from the Shipping Board practice. In its handling of steamers in Hamburg, the Hamburg-American Line is rendering a service for which they, as agents of these steamers, are justly entitled to remuneration. In the same manner, when German ships are in American waters, the American companies are entitled to charge for the service they may render to the German ships.

"13. All cargo via American ships intended for transshipment by water to ports beyond are given preferential treatment on space by the Hamburg-American Line over cargo via other ships if the connecting steamer is owned by the Hamburg-American Line, and the Hamburg-American Line cannot charge any higher rate from Hamburg than it charges to others or than is charged by others. In other words, the Hamburg-American Line must meet market rates from Hamburg on all transshipped cargo, whether the cargo is carried in their own coastal steamers or not.

"15. The Shipping Board has not yet assigned any Government or ex-German ships to the American company, nor has formal request for such assignment been made on it, and the American company has so far planned to use only its own privately owned or controlled ships.

"16. The American company has signed away no right or privilege which could be reserved for an American company. The contract restricts no enterprise or activity on the part of American shipping; on the contrary, at one bound, it places an American shipping company in position to participate immediately in the most promising trade services in the world.

"We regard the whole undertaking as a brilliant American opportunity.

Roosevelt Explains Resignation.

Kermit Roosevelt, former Secretary of the American Ship and Commerce Corporation, issued the following statement last night explaining his resignation from the concern:

"It was only after much consultation with General Goethals and Mr. Clegg regarding the nature of the proposed Hamburg-American alliance and the doubtful allegiance of some new element in the American Ship and Commerce Corporation that I concluded that the only course open was resignation from the company. That I did not decide upon this without due deliberation and a thorough knowledge of the preliminary contract may be seen from the fact that, as Secretary of the company, I was called upon in my official capacity to attest the authenticity of Mr. Harriman's signature to the preliminary contract.

"I felt that without General Goethals and Mr. Clegg American interests would have little hope for protection in the subsequent final contract.

"What I have since seen has, in my judgment, proved conclusively the correctness of my decision."

HAMBURG AGREEMENT PRAISED BY BENSON

Fierceness of Attack Indicates Its Value to American Shipping, He Asserts.

Special to The New York Times.

WASHINGTON, Oct. 5.—Absolute confidence in the contract between the Hamburg-American Line and the American Ship and Commerce Corporation was reiterated this afternoon by Admiral W. S. Benson, Chairman of the Shipping Board.

"The very fierceness of the attacks upon the contract indicates its value to American shipping," he declared.

"I have every confidence in Averell Harriman as a full-blooded American citizen," continued the Admiral. "It is not necessary for him to risk his fortune to earn a living. It seems to me that every real American should commend him in the risks he is taking in his attempts to develop American shipping. There is no other motive he could have in putting his money and efforts into this proposition, and he has the support of the Shipping Board, so far as I am concerned."

Admiral Benson said that the Shipping Board, as such, had not yet passed upon the Hamburg American-American Ship and Commerce Corporation contract.

"It has my personal approval," said Admiral Benson, "but the board has not yet passed upon it. I shall do all I can to push it."

The board at present consists only of Admiral Benson and John B. Donald. Under the Jones act there must be seven members of the board. The President has not yet appointed the other five members. Admiral Benson indicated that the Hamburg Line contract would not be formally acted upon by the board until all the members had been appointed. This may not be for several months.

The North German Lloyd contract with the United States Mail Steamship Company has not yet been reviewed by Admiral Benson. It has been submitted to him by Erskine Wood, Admiralty Counsel of the Shipping Board, but the Chairman has not had time to digest it thoroughly.

Kermit Roosevelt, who was with the American Ship and Commerce Corporation before the present interests obtained full control of that company, visited Admiral Benson today, but the object of his call was not disclosed.

In discussing the Hamburg-American contract Admiral Benson said he expected the same objection to the Lloyd-United States Mail contract from some quarters as had been made to the first agreement. However, he asserted that the two agreements gave the United States an opportunity to bid for the North Atlantic passenger trade which would not otherwise be afforded. Domination of the North Atlantic by foreign interests had been an outstanding feature of years, said he, and these interests would be now, as before, interested in preventing this country from expanding its influence. He said he was more than ever convinced that the best interests of American shipping would be aided by the contracts.

Denial was made by Admiral Benson that France opposed the Harriman-Hamburg American contract or the Lloyd-United States Mail agreement. He said that no foreign country had entered an objection.

Commenting upon allegations by former officials of the Kerr Line that a supplementary agreement exists between the Harriman company and the Hamburg American, Admiral Benson declared he knew nothing of this, and did not believe it was in existence.

Macy's Macy's

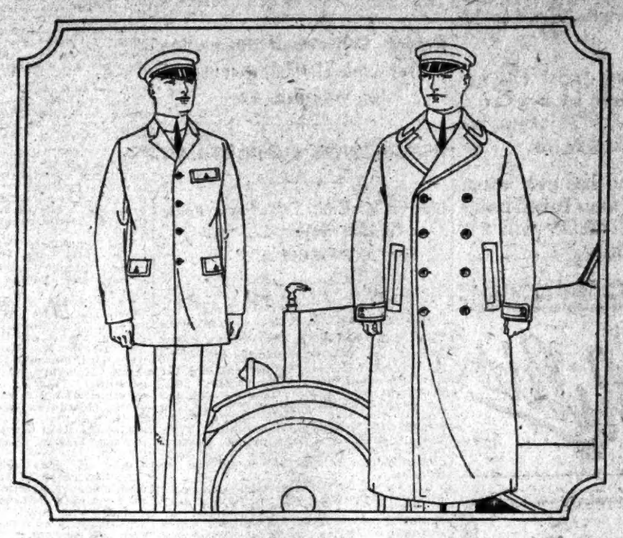

Chauffeurs' Suits or Overcoats

$49.75

THE SUIT—Dark gray, of an all wool whipcord—and when we say whipcord, we mean real whipcord. The tailoring is such that the most particular owner will admire the result. The average chauffeur's apparel is subjected to hard wear. We have prepared for this in selecting a fabric that is not only attractive, but unusually durable.

The pinch back model sets off the form just enough to add grace and smartness. Priced lowest-in-the-city, quality considered.

THE OVERCOAT—Neatness and smartness are combined with warmth and durability. Made of all wool gray Kersey. Venetian yoke and all wool body lining. Double breasted with convertible collar and half belt across back.

—and at a Lower Price
An All Wool Worsted Suit
$42.50

A very substantial value priced lower than any suit of like fabric and make in the city.

Macy's—Fifth Floor, Front.

R. H. Macy & Co. Inc.
HERALD SQUARE NEW YORK

Macy's Macy's

Stern Brothers

West 42nd Street (Between 5th and 6th Avenues) West 43rd Street

Tailored Especially for Us by Craftsmen of Rare Ingenuity and Skill:

MEDIUM AND HEAVY WEIGHT

London Overcoats

for Men and Young Men

They lend an atmosphere of distinction which will immediately impart dignity and refinement to the fortunate wearer.

$65.00

The FABRICS—from England's famous mills—are noted for their exceptional durability, warmth and light weight.

Browns, Grays, Heather Mixtures and Fancy Plaid Back Fabrics.

Equally desirable for dress, motor or outdoor wear.

Men's Clothing Department—Third Floor

THE BEAN EATERS

Taking the average height of a Bostonian as 5½ feet and the height of a bean pot as 10 inches—

A New York paper has figured out that in a year a Bostonian eats 2½ times his height in baked beans.

Anyone who has ever eaten the justly famous baked beans served at CHILDS will not wonder at this.

Boston baked beans with delicious ham or corned beef—a permanently appealing dish.

Childs

Best & Co.
Fifth Ave. at 35th St.
Established 1879

GENTLEMEN'S HABERDASHERY

If it isn't a Manhattan it isn't the best shirt for your money. More wear, work and genuine worth in 'em than in any other shirt.

Madras, Silk and Cotton and Silk

5.00 to 16.50

Manhattan SHIRTS COLLARS
MANSCO UNDERWEAR

MISSION GARDEN TEA

For Sale by Grocers — 50c per Pound

Again Selling at Pre-War Prices.

"Turner for Concrete"

WOMAN DEMOCRATS DOWN JERSEY WETS

Defeat Convention Resolution for Liberal Amendments to Volstead Act.

REPUBLICANS SUPPORT LAW

Indorse National Ticket and Favor Tunnel Project and Soldier Bonus.

Special to The New York Times.

TRENTON, N. J., Oct. 5.—Women in the Democratic State Convention today defeated a resolution offered by James R. Nugent of Essex County calling for liberal amendments to the Volstead Act. The fight against the resolution was led by Mrs. Laura D. Bradshaw of Bergen County and Mrs. D. S. Irving of Camden County, Assembly candidates. They were backed in their fight by Senator Simpson of Hudson. Seven of the fourteen Presidential Electors nominated are women.

The liquor fight started when the convention assembled and continued until Governor Edwards, the Chairman, declared the convention adjourned. On a roll call on the resolution it was beaten by a vote of 37 to 6, not a woman voting.

Governor Edwards then entertained a motion for adjournment and there were evidences of both approval and disapproval. The Governor was reminded that Presidential electors had not been chosen and that if the convention adjourned without attending to this business the Democrats of New Jersey could not vote for President this year. The adjournment motion was laid aside and the electors were chosen.

Mrs. Philip McKim Garrison of East Orange was selected with Charles F. Stevens of Cedarville, Cumberland County, as the party's candidates for Presidential electors at large.

The electors by districts were: First, Mary R. C. Clayton of Salem; second, Mrs. J. Thompson Baker of Wildwood; third, Mrs. Sally B. Taylor of Asbury Park; fourth, Dr. Henry van Dyke of Princeton; fifth, Otto Ross of Newark; sixth, Mary Fernandez of Rutherford; seventh, Nathan Barnett of Paterson; eighth, Mrs. Bet Daly of Bayonne; ninth, Charles F. Herr of Orange; tenth, Dr. P. M. O'Riley of Newark; eleventh, Edward W. Berger of Weehawken; twelfth, Miss Bessie Pope of Newark.

The platform declared the party to be in hearty sympathy with the Wilson Administration on national affairs and indorsed the League of Nations Covenant. On State issues the platform denounced injunctions in labor strikes, any plan to set up a State constabulary in New Jersey, opposed compulsory arbitration in labor disputes and declared in favor of trial by jury in all contempt cases growing out of labor troubles.

The action by which Governor Edwards summarily dismissed the State Highway Commission was indorsed, as was his stand against the present Public Utility Commission. It is expected that with approval of his party the Governor will immediately proceed to oust the present Utility Board.

The platform declares the Democratic Party in the State to be for self-determination in Ireland; for bonuses for soldiers and sailors; favors the issuing of State bonds for the bridge and tunnel projects; favors port development, extension of the public school system, and further development of the State highway system.

The Republican Convention adopted a plank pledging the party to uphold the Eighteenth Amendment. Governor Edwards was condemned because of his "unprecedented action in removing the State Highway Commission" without a hearing. The same plank also declares for open specifications in State Highway work. The national ticket is also indorsed.

There is a plank in the platform providing for Americanization of foreign born, development of rural highways, providing for a woman representative on all representative units in State and county organizations, advocating a commission to investigate housing conditions and make recommendations to the Legislature, favoring soldiers bonuses, the bridge and tunnel projects, and the creation of a port district as a port authority to work in conjunction with New York.

The Republican delegates at large selected were John W. Herbert of Middlesex, former State Highway Commissioner, and Colonel Austin Colgate of Essex.

The district delegates chosen were: First, David G. Watkins, Woodbury; second, Louis Stevens, Cape May; third, Albert Lenox, Perth Amboy; fourth, Dr. Henry D. Thompson, Princeton; fifth, William B. Bolton, Morristown; sixth, Theodore Boettger, Hackensack; seventh, Harry Meyers, Passaic; eighth, William J. Favis, Harrison; ninth, George E. Halsey, East Orange; tenth, Louis F. Dodd, Montclair; eleventh, Paul Seglie, West Hoboken; twelfth, George G. Warren, Jr., Jersey City.

Mrs. E. F. Feickert of Plainfield, Vice Chairman of the Republican State Committee, was nominated for delegate-at-large, but declined because there is considerable doubt regarding the constitutionality of having women as presidential electors. Clarence E. Case, President of the Senate, presided at the convention.

Twenty-one women members of Mrs. Feickert's State Committee attended the convention. Three women were in attendance as delegates, Miss Caroline H. Brookfield, Republican candidate for State Senator from Warren County, and Mrs. James C. Van Nest and Mrs. Margaret B. Laird, Assembly candidates from Essex.

PREDICTS HARDING VICTORY

Socialist Candidate Says Party Will Lose All It Gains by Discontent.

Discontent among Democrats and Republicans may throw a considerable number of votes to the Socialist ticket at the coming election, but these will be more than offset by Socialist votes that will go to Senator Harding, said Seymour Stedman, Socialist candidate for Vice President, yesterday. Mr. Stedman has completed a tour of the Pacific Coast and Northwestern States. In a few days he will make New York the headquarters for a vigorous speechmaking campaign.

"The President is not very popular in the West," said Mr. Stedman, "and the Wilson haters are going to take no chances in the coming election. The 'discontents' will make certain that Harding becomes the next President of the United States. They probably would feel that they were throwing away their votes if they cast them for Debs.

"We are going to have some kind of League, but it will not be the League of Nations as proposed by Wilson, Lloyd George and Clemenceau—a combination of military power made by the international financial group—but it will be rather a league of free peoples—a popular assembly of elected men. If the United States were leagued with Russia and Germany, she could force the others to come in, even if she were linked only with Russia.

His Excellency
Mouquin's Ginger Ale

"That Frenchy Taste"

HOUP-LA! They're bubbling over with good spirits.

Monsieur Georges J. Ginger and Monsieur Philippe Pep are their names, and you'll find them with every bottle of this new ginger ale.

(Don't forget our Vermouth)

MOUQUIN RESTAURANT & WINE CO.,
133 Prince Street, New York. Telephone: Spring 5845.

FRANKLIN SIMON MEN'S SHOPS
2 to 8 WEST 38th STREET

You Have a Right to Demand
Hand-Workmanship in a Topcoat for Men at $55

$15 Less Than Last Season

A New Yorker asked a friend what he thought of a dinner consisting of soup, fish, entree, roast, salad, dessert, coffee, and a Corona Corona, for half a dollar, and his friend said: "Fine, where do you get it?"

And the answer was: "I don't know, but what do you think of it?"

You have a right to demand Hand-Workmanship in a Topcoat at $55, but we don't know where you will get it, outside of this institution!

Chesterfields, Formfitting, and Box Topcoats, in Oxford diagonals, brown, and heather cheviots

Franklin Simon & Co.
FIFTH AVENUE

FRANKLIN SIMON MEN'S SHOPS
2 to 8 WEST 38th STREET

CARMOOR LONDON

Men's Spitalfield Silk Scarfs
$3.00

Were $3.50 Last Year

Most prices for Spitalfields are higher than last year's, ours are lower.

Besides, nobody in New York can equal our selections—*not a soul!*

Spitalfields Silks are not for everybody, but alone for those choice souls who can distinguish the aureole of excellence from the phosphorescence of the ordinary!

Franklin Simon & Co.
FIFTH AVENUE

Macy's

Topcoat Weather is Here!

A Special Offering of

MEN'S TOPCOATS

$29.75

of knitted fabric, noted for its superiority in wear and shape-retaining quality

With snappy mornings and Jack Frost in the air at night—there is need for one of these topcoats.

Not only are these garments more reasonable in price than *ordinary* topcoats, but, made of a closely knit all wool fabric, they are more durable and retain their shape with little or no pressing.

Warmth, light weight, durability and style are the appealing features of these very popularly priced garments.

COLORS: Oxford Gray and Mixtures of Brown, Green, Tan and Heather

Sizes 34 to 42.

Macy's—Fifth Floor, Front.

R. H. Macy & Co. Inc.
HERALD SQUARE NEW YORK

Macy's

PECK & PECK

Peck & Peck

Men's Striped Lisle Hose $2.50

THESE lisle thread hose, with vertical stripes are not only unusual as their appearance, but just as out of the ordinary for their wearing qualities. They come in attractive color combinations of black with white stripes, grey with colored stripes, and brown with colored stripes.

Mail Orders Filled Promptly.

PECK & PECK
586 Fifth Avenue at 48th Street
501 Fifth Avenue at 42nd Street
also at 4 No. Michigan Blvd., Chicago
At Palm Beach in winter, at Newport in summer

PECK & PECK

GIMBEL BROTHERS
32ND STREET - BROADWAY - 33RD STREET NEW YORK CITY

A Bit Chilly at the Ball Game Yesterday?

There's Plenty of Time Between Nine and One-Thirty to Get a

Society Brand or Gimbel Overcoat

—and, of course, the game will be just so much more sport if you feel comfy and have a warm something to snuggle into when the wind whistles round Ebbets Field. And whistle it will if Mr. Weatherman's "cooler tomorrow" may be believed.

$45, $50 and up to $100

Overcoats galore—but only **good** overcoats. The Society Brand and the Gimbel labels leave no doubt of that fact. Styles a-plenty, too—but only correct styles.

Ulsters—
long or short

Coats—
belted all round

Chesterfields—
always wanted

Plain Oxford greys and blues and browns and blacks. Mixtures in dull browns, greys, greens and heathers. A gathering of the best of shades in the best of patterns. And tailored worthily.

You'll Find the Styles Right
You'll Find the Prices Right
You'll Find the Coats Right

An all-important part of an overcoat is its lining, and it is worth noting that every single overcoat in this offering is lined with silk—either quarter, half or fully. Quality linings in quality coats—birds of a feather.

On Sale in the Gimbel Men's Clothing Shop on the Fourth Floor

WALKER ELECTRIC TRUCKS

The Electric Truck with the Steel Disc Wheels

Horses play out, harness and feed go up in price, gasoline becomes more expensive, skilled labor is difficult to obtain.

Do you have to consider these arguments in your present city delivery system? Not if you use Walker Electrics.

WALKER VEHICLE COMPANY
Grand Central Terminal

COX RESTS AT HOME; GOES SOUTH TONIGHT

Nominee Will Make His Next Speeches in Kentucky and Tennessee.

HEARS CAMPAIGN CALLIOPE

Confers with Moore and Says Big Republican Claims Lack Foundation.

Special to The New York Times.

DAYTON, Ohio, Oct. 5.—Governor James M. Cox managed to get a complete rest today, and as a result is in much better physical condition for the final speaking tour of the campaign.

His voice, which had been very husky, was much improved tonight. He is rapidly recovering from the fatigue of the long western swing and promises to be in better form when he starts out again from Columbus tomorrow evening than had been expected. Governor Cox is determined to make a slashing finish and for this purpose it is essential that he should be in good physical trim.

About the only thing which served to disturb the Governor's day of rest was the appearance at Trails End late this afternoon of a calliope which has been pressed into service in behalf of the Democratic cause by Clarence J. Greer, the Democratic leader of Dayton. Greer took the calliope to the Governor's home and instructed the man in charge to play "Ohio" and other campaign airs. Then he headed it down the hill from Trails End. Greer has mapped out a schedule of meetings at which the calliope is to play its part and the plan has caused much good natured talk.

There is a story in connection with the calliope. Greer got it after he discovered that the Republicans had engaged Memorial Hall in Dayton for the season so that a Democratic rally could not be held there prior to the election. Democratic leaders say that all of the efforts of the Republicans to hamper them in winning a victory in Governor Cox's home town will be futile.

Governor Cox discussed personal business with employes of his newspapers today and shied at talk of politics. Edmond H. Moore dropped in for a few minutes in the evening but they did not enter into any detailed discussion.

The Governor and Moore seemed to be in high spirits tonight and asserted that the Republican claims of a "sure thing" were without foundation. Moore held that there was plenty of evidence that the Republican leaders were badly worried by the reports they had been getting since Governor Cox went on his tour.

Governor Cox will go to Columbus tomorrow morning to attend to some State business. When he boards his train tomorrow evening to begin the last part of his tour, he will go first to Nashville, Tenn., and places in Kentucky.

BAR WILSON INDORSEMENT.

Texas Ex-Confederates Refuse to Take Action on Politics.

HOUSTON, Tex., Oct. 5.—At a meeting of the Texas Division of the United Confederate Veterans today, a motion to indorse the administration of President Wilson, expressing accord with the League of Nations and denouncing the Republican Party, provoked a storm of protest which ended only when the motion was tabled.

Major General E. W. Kirkpatrick, commanding the Texas Division, who presided, ruled that the motion dealt with politics and therefore violated the policies of the organization.

THREATEN GOV. LOWDEN.

Thompson Managers Use Pressure on Canvassing Board.

Special to The New York Times.

CHICAGO, Oct. 5.—Threats that criminal prosecution would follow a refusal by the State Canvassing Board, which will meet at Springfield tomorrow, to accept the certified returns on the Small-Oglesby vote were made tonight in an effort of the Thompson managers to influence the deliberations of the board.

These threats were directed principally against Governor Frank O. Lowden, one of the members of the board, but apply also to Secretary of State L. L. Emerson and State Treasurer Fred E. Sterling, other members. They came from Robert E. Crowe, Republican nominee for State's Attorney of Cook County.

"It is openly charged in many quarters that there is a plot to rob the Republicans of Illinois of the right to vote for the candidate of their choice for Governor," said Mr. Crowe in a signed statement. "I am a candidate for State's Attorney of Cook County, and I warn these men, who apparently would commit a crime in their mad efforts to rule or ruin, that if the conspiracy which is being hatched in this county is carried out I shall, if elected, perform my full duty regardless of the previous high standing of the malefactors."

Governor Lowden, who was in Chicago, refused to comment upon the plans of the Canvassing Board or the charges of fraud made in the petition filed in behalf of Lieut. Gov. John G. Oglesby. The Governor said that it would be time enough to talk about the Cook County returns, which the Oglesby managers assert are fraudulent, when they come before the board tomorrow.

Special to The New York Times.

SPRINGFIELD, Ill., Oct. 5.—Len Small and his representatives are uncertain as to what move may be made by spokesmen for John G. Oglesby if the returns that are now in the Secretary of State's office become the official figures. They have been informed that peremptory court action is to be taken in Springfield early tomorrow morning that would tend to hold up any action by the State Canvassing Board, temporarily, at least. Unless there is competent court action to the contrary the prospect for tomorrow, according to observations made by both sides to the controversy, is that the canvassing board will issue a certificate to Small.

Walker Opens Campaign Tomorrow.

It was announced at the headquarters of the Walker Committee in the Commodore Hotel last night that Lieutenant Governor Harry C. Walker, Democratic candidate for United States Senator, would open his campaign tomorrow night at the Osceola Club, the Democratic organization club of the Fifteenth Assembly District, at 1,036 Park Avenue.

I was brought up on POST TOASTIES so I guess I'm sort of a Post-Graduate —says Bobby

Doralis Pearls

—the counterpart of the Oriental

PEARLS are as common as a convenient saying—always excepting, of course, the two that are alone in their perfection—Oriental and Doralis.

Diamond Set,
$39.50 to $300

With Gold Clasp,
$7.50 to $90

Saks & Company
Broadway at 34th St.

OPPENHEIM, COLLINS & CO
34th Street New York

Smart Outergarments

THE FASHIONS ORIGINATED AND PRESENTED BY THE HOUSE OF *OPPENHEIM, COLLINS & CO.* EXEMPLIFY THE VOGUE AND EXHIBIT THE ACME OF EXCLUSIVE TASTE.

always A Touch of Distinction

Coat of Soft Duvetyn Beaver Trimmings 295.00

Other Models 39.75 to 495.00

Noteworthy Value

Coats of Velour and Bolivia, Seal Collars or plain tailored } 59.75

FOUNDED 1830 LONDON

CLOTHING AND FURNISHINGS FOR YOUNG MEN.

College and University graduates now resident in New York have found in our clothing for young men from 34 to 40 chest measure that distinction which they are so keen to express in their own dress.

Our suits, overcoats, evening clothes and sports clothing are made of imported suitings and overcoatings, are finely tailored, and are intentionally conservative in design.

Lounge suits with the English straight-line front.

Imported topcoats, great coats and our own models made of imported overcoatings.

English four piece sport suits.

Complete assortments of furnishings and headwear.

"Anniped" shoes for young men.

DE PINNA
Fifth Avenue at 50th Street

No Connection With Any Other Establishment in the World

WORTH

THIRTY-FOURTH STREET — BROADWAY-FIFTH AVENUE

LUXURIOUS BOLIVIA WRAPS

RICHLY SILK EMBROIDERED

TOPPED WITH HUGE COLLARS THAT MAKE FOR GRACE AND WARMTH

PRESENTING PHENOMENAL VALUES

COMFORT STYLE AND WARMTH ARE COMBINED IN THESE GRACEFUL WRAPS OF BOLIVIA CLOTH

SHOWN IN THE NEW SHADES OF BROWN AND BLUE

75.00

EVERY ADVANTAGE HAS BEEN TAKEN OF THE SHARP DECLINE IN THE PRICE OF MATERIALS, AND WE ARE PRESENTING IN OUR VARIOUS DEPARTMENTS VALUES THAT ARE TRULY EXTRAORDINARY

Saks & Company

Offer Exceptional Values in

Men's
Riding Breeches

—tailored in fine imported and domestic woolens

At $22.50 to $35.00

FINE hand-tailored breeches, made over measurements that assure maximum comfort in riding. Hand-tailored in shepherd checks, overplaids and smart herringbone weaves reinforced with genuine buckskin or suede strappings

Saks & Company
BROADWAY at 34th STREET
Complete Equestrian Shop, Sixth Floor

Macy's — Macy's

Chapeaux La Marquise

$8.50

An Unequaled Combination of Style, Quality and Value

Duvetyne hats of the moment

The hats illustrated are charming examples of duvetyne and satin combined with Panne or Lyons Velvet (made in America.)

Among this week's Chapeaux there are many charming combinations trimmed in a variety of quaint and attractive ways. The trimmings include bead bugles, jet fringes, hand smocking and ostrich tassels.

These hats, which are both new and good looking, are appropriate for miss or matron, and are just the thing to wear with the smart, new frock or wrap.

Macy's—Second Floor, Front.

R. H. Macy & Co. Inc.
HERALD SQUARE — NEW YORK

Macy's — Macy's

SOMEBODY SAID

"Why do you run such short advertisements?"

And we said: "Well, we don't want to take up an Owner's time."

In print or in action, we believe in getting through.

Put it up to us to put it up for you!

THOMPSON-STARRETT COMPANY
Building Construction

A BIG PUBLISHER NEEDS A BIG MAN.

He must be able to devise policies governing the creation of means for effectively and economically enlisting responsible men among the basic industries as paid subscribers of certain prominent industrial publications.

He will be particularly required to show efficiency in reaching men who constitute and represent the purchasing power directing the buying of commodities and service of value to the interests these publications promote.

He will need to be a man of the highest executive calibre—a man of imagination and vision controlled by seasoned judgment.

He will be offered an opportunity commensurate with the ability and ambitions of such a man. S 479 Times.

UPHOLDS CONVICTION OF I. W. W. AGITATORS

Circuit Court of Appeals Rules That Prison Terms Must Be Served.

HAYWOOD'S FINE REDUCED

He and 93 Associates Not to be Mulcted for Direct Violation of Espionage Act.

Special to The New York Times.

CHICAGO, Oct. 5.—By a unanimous decision the United States Circuit Court of Appeals, with Judges Alschuler, Baker and Page sitting, affirmed the verdict rendered by a jury before Judge Landis which, in 1918, found William D. Haywood and ninety-three co-defendants of the Industrial Workers of the World guilty of conspiracy to violate the Selective Service and Espionage acts.

The defendants received sentences varying from a year and a day of imprisonment and $1,000 fine to twenty years' imprisonment in the Federal Prison at Leavenworth and $10,000 fine. Haywood, as I. W. W. Chieftain, drew the heaviest sentence, a term of twenty years and a fine of $10,000.

"Big Bill" Haywood is believed to be somewhere in the vicinity of New York. At the time of the New York bomb explosion the Federal authorities immediately began search for him. It was found that he had been delivering lectures in New York, Philadelphia and other Eastern cities.

The Court of Appeals, however, reversed the judgment of the lower court on the counts (Nos. 1 and 2) charging actual violation of the Selective Service and Espionage acts. The court gave as its reason for the reversal the fact that the Constitution of the United States prohibited conviction twice for the same offense.

In handing down the decision the court drew the following conclusions:

"There are several who contend that they were not members of the I. W. W. at the time that the acts were committed, and insist that there is no evidence against them at all.

"In each such case our finding is that there was sufficient evidence on which to submit to the jury the question whether the particular defendant was a member of the established conspiracy. We find no abuse of the trial court's discretion, controling the scope of the cross-examination of witnesses. We find no error in the charge to the jury, and it adequately coveped all of the defendants' proper requests for instructions.

"In each case of each defendant the judgment is modified by striking therefrom the imprisonment and fines assessed under Counts 1 and 2. As to Counts 3 and 4 the judgment is affirmed."

In ruling against these counts the Judges announced: "Congress did not intend, in face of the Constitutional prohibition, to inflict punishment two times for the same offense."

The defendants alleged that during the trial Judge Landis took the cross-examination into his own hands, and this they considered unfair. Several other complaints, including that regarding the seizure of their property, were thrown out by the higher court. The Court of Appeals held that it had never been deemed unreasonable to hunt and take stolen property, smugglers' goods and implements of crime.

Otto Christensen, attorney for the defendants, gave out the following statement:

"The court quashed the first and second counts and, as a matter of course, I shall petition the court for a rehearing, which in all probability will take several weeks to dispose of, and until the Court of Appeals has finally disposed of the case I am not in a position to say what the next move will be.

"The defendants are still of the opinion that they acted within the law and necessarily will want the matter carried to the United States Supreme Court if the Court of Appeals should deny a rehearing."

Twenty-six of the defendants, including "Big Bill," are at liberty on bonds, twelve have completed their sentences and the remainder are still in the penitentiary.

In its prosecution of the ninty-four so-called "wabbilys" the Government prosecutors named Haywood's as the brain which conceived and directed the I. W. W.'s bitter fight against the operation of the selective draft during the World War. They called him "the Commander in Chief of the biggest anti-war conspiracy in all history." They said that Haywood not only conceived and directed the anti-military campaign, but that he personally carried out many of the plans.

Haywood and his associates will now have to serve prison terms for "conspiracy to violate the selective draft" and "conspiracy to violate the Espionage act." These were the last two counts. The first two, canceled by the Circuit Court, are "direct violation of the Selective Service act" and "direct violation of the Espionage act."

The court's decision does not affect the prison sentences of the defendants, as they ran concurrently on all the counts, but it will cut in half the fines.

68—Glass fruit bowl in rose, blue, orange or black $5.00

PROGRESS

SINCE Coleridge's day, the necessity for the wedding guest's pounding his bosom has passed. Since 1851, appropriate and distinctive wedding gifts have been available at Ovington's.

OVINGTON'S
"The Gift Shop of 5th Ave"
314 Fifth Ave. nr. 32d St.

Lawyers Title and Trust Company
160 Broadway, N. Y.
44 Court St., Brooklyn.
Transacts all Trust Company Business

FOUNDED 1856

AN overcoat of medium weight affords a powerful amount of comfort-service in this changeable climate.

Our presentation of overcoats designed on the "not much weight, ample warmth" plan, includes every desirable fabric, pattern and model, and at lower prices.

Autumn weight Overcoats
$45 and upward

BROKAW BROTHERS
1457-1463 BROADWAY
AT FORTY-SECOND STREET

CHAIN SHIRT SHOPS
Everywhere

SILK HOSIERY SALE

Making hosiery prices look like the Good Old Days. Starting tomorrow morning, on the counters in all of our sixty shops go

60,000 Pairs
Famous ONYX Brand

Pure Thread Silk—Heavy Quality—Full Fashioned
Guaranteed Regular $1.75 Grade

95 cts. Pair NO TAX

Colors—Black, Cordovan, Navy, Gray
Sizes 9½ to 11½

The enormous buying power of our far-reaching organization gives us the ability to place hosiery of this sterling brand in your hands at this remarkably *low price!*

To the Women of New York and Vicinity

Save money for your husbands, brothers, sons. You know Onyx Hosiery, you know values. Visit your nearest Chain Shirt Shop—buy while the supply lasts. You can also save on shirts, ties, underwear, all kinds of haberdashery. Visit us today and stock up on Hosiery.

Buy at the shop most convenient to you

CHAIN SHIRT SHOPS

Downtown
26 Cortlandt Street
62 Nassau Street
126 Nassau Street
110 Chambers Street

Uptown
1407 Broadway (38th-39th Sts.)
1464 Broadway (42d-43d Sts.)
1466 Broadway
1965 Broadway (at 65th St.)

East Side
134 Delancey Street
2d Avenue (cor. 8th Street)

Uptown—West Side
97th & Broadway (N. W. cor.)
105 Lenox Avenue (bet. 115th-116th Sts.)
2897 Broadway (at 127th St.)
1398 St. Nicholas Avenue (Cor. 180th Street)
204 West 125th Street

Mid-Town
62 East 14th Street
200 Fifth Ave. (23d St.)
Breslin Hotel (cor. 29th St.)
Imperial Hotel (31st-32d St.)
McAlpin Annex (32d-33d St.)
Pennsylvania Hotel (204 St. side)
Pennsylvania Hotel (33d St. side)
Hotel Commodore (42d St.)

Bronx
2938 Third Ave. (149th St.)
849 Prospect Ave.
1011 Southern Boulevard

Brooklyn
367 Fulton Street
431 Fulton Street
716 Broadway
462 Fifth Avenue
979 Manhattan Avenue (Greenpoint)

The Store is closed daily at 5 P. M.

B. Altman & Co.

The Hosiery Dep't

has ready for the approaching cooler weather a large and extremely interesting assortment of

Wool Sweater Suits
for Little Children of 2 to 6

These warm and comfortable little suits, which are made of knitted brushed wool and may be obtained in several pretty colors, consist of sweater, leggings, cap and mittens; thus providing a cosy, practical and attractive outfit for the tiny girl or boy.

Children's Leggings

(sizes 2 to 10 years), in knee or drawer length and in various materials, are shown in the same Department.

Leggings to match out-of-door costumes can be supplied to special order.

(First Floor)

Madison Avenue - Fifth Avenue
34th and 35th Streets New York

PORTRAITS OF PATRONS NO 1.

Doctors Say Our Suits Look Fit and Do Fit

More than 6000 doctors in New York City and a surprisingly large proportion are on our books. But *is* it surprising? A doctor likes clothes the fabrics of which are not doctored. Score one for us. A doctor's training develops a hawk's eye for details; a surgeon's sensitive touch can tell wool from shoddy. He notes the conscientious tailoring of our suits as evidence of a sound constitution and consequent long life. And, finally, who is better equipped than a doctor—a student of anatomy—to appreciate the niceties of a perfect fit?

As for surgery, remember we're applying the knife to our mark-up this season more ruthlessly than ever before. We're building good will rather than a bank balance. The public profits.

Select your Fall Suit or Topcoat from our assortment of

Kuppenheimer Clothes
$45 and up
and Brill Clothes
$35 and up

Brill Brothers
The Kuppenheimer House in New York.
Broadway at 49th Street
2 Flatbush Ave., Brooklyn
125th Street at 3d Avenue
279 Broadway, 47 Cortlandt
44 East 14th Street.

Stetson Hats, Holeproof Hosiery, Metric Shirts, Belber Luggage

REASONABLY PRICED FINE FURNITURE

The Sloane Collection

Several old New York Establishments have a national reputation for excellence of goods and service.

The prestige of their names is so great and their homes so imposing that many persons of artistic tastes but moderate means hesitate to visit them, feeling that the high quality must express itself in high prices.

On the contrary, articles in these great houses, quality for quality, cost less than elsewhere, and in order to spread such knowledge, visitors are as welcome as purchasers.

In the field of Furniture there is a conspicuous case of this rare association of high quality and reasonable price.

Sloane's devote fully as much attention to their Collection of Reasonably Priced Fine Furniture as to their special hand made pieces. This Collection is growing in size and usefulness all the time, because merit, price and the guarantee of an honored name, make shopping there a delightful experience.

W. & J. SLOANE
Fifth Avenue and 47th Street

"Exactly on Contract Date."

In 1916 we designed and built a large manufacturing plant, complete in all details, for the Westinghouse Electric & Manufacturing Company at South Philadelphia, Pa. Early this year we were called upon to make several important extensions to this plant, including a light manufacturing building which was desired at the earliest moment possible.

We rushed this building with all speed and on its completion received the following significant letter from the client:

"The Westinghouse Electric & Manufacturing Company desires to take this opportunity to congratulate you on the very fine piece of work performed by your organization in the total completion of the so-called Light Manufacturing Building at our South Philadelphia Works.

Considering the present troublesome times as relating to railway shipments, work on this building was prosecuted with extreme rapidity and completed exactly on contract date.

Also considering the fact that labor troubles were encountered, due to the annual readjustment of labor rates on May 1st, the cost of the building can be considered a tribute to the efficiency of your management."

DWIGHT P. ROBINSON & COMPANY
INCORPORATED

Engineers and Constructors
125 East 46th St., New York

CHICAGO PITTSBURGH YOUNGSTOWN CLEVELAND DALLAS LOS ANGELES

Consolidated with WESTINGHOUSE, CHURCH, KERR & COMPANY, Inc.

CLOTHEL

Electrical Refrigeration for the Home

Automatically maintains a uniformly low temperature in the refrigerator and makes ice for table and other household uses.

It is Simple, Safe, Silent, Sanitary and Satisfactory.

See It At The

New York Electrical Show

Grand Central Palace

Booth No. 80

A complete display also may be seen in our exhibition room, suite 512, 61 Broadway.

The Clothel Refrigerating Co.,
Subsidiary of
Car Lighting & Power Co.
61 Broadway,
New York City

½ PRICE Sterling Tires

First quality—guaranteed but branded N. F. C. for identification

	List	Our price
CORDS		
32x3½	$44.50	$22.25
32x4	56.55	28.28
33x4	58.00	29.00
34x4	59.60	29.80
33x5	79.55	39.78
35x5	83.40	41.70
FABRICS		
30x3	22.00	11.00
30x3½	26.60	13.30
32x3½	35.00	15.00
31x4	36.00	17.00
32x4	50.00	18.76
33x4	51.00	19.63
34x4	52.00	20.05
35x5	80.00	32.66

Cash with order—subject to prior sale.

H. V. DODGE,
219 W. 58th St.
Phone Circle 3063.

Devastations of the Italian Earthquake. In this week's MID-WEEK PICTORIAL appear 8 pictures showing in startling detail the devastation wrought by the recent earthquake in Italy. There are 100 other stirring pictures in this issue of the big news events the world over. On news stands today.—Advt.

MYSTERY IN DEATH OF FORMER PASTOR

Dr. William P. Bruce Falls or Plunges Under Heavy Truck in Yonkers.

BROTHER OF M. LINN BRUCE

Clergyman Was Active in Dutch Reformed Church, but Had Been Ill Two Years.

Special to The New York Times.

YONKERS, N. Y., Oct. 5.—The Rev. Dr. William Patterson Bruce, former President General of the Dutch Reformed Church Synod of America and a brother of ex-Supreme Court Justice Matthew Linn Bruce, was killed here this morning when he either fell or plunged beneath a six-ton auto truck carrying a load of stone. The clergyman was seen to pitch forward from the curb in South Broadway, near Randolph Street, after the front wheels of the truck had passed. He was crushed to insensibility by the right rear wheel and died while being taken to a hospital in an ambulance.

Coroner Engle had not completed his investigation of the case tonight. Dr. Bruce had been a victim of a nervous disorder for two years, and because of this ailment gave up his post as pastor of the First Reformed Church of Yonkers, a congregation he had headed for twenty-two years.

According to members of his family, Dr. Bruce left his home early this morning to play golf in Van Cortlandt Park. Ernest Hobbs, a negro, the only witness, who corroborated the story of the truck driver, said he noticed Dr. Bruce as he walked south along the South Broadway curb. The clergyman removed his light overcoat, Hobbs said, and then "fell headlong" before a rear wheel of the truck.

George Dauer of 53 Eighth Avenue, Astoria, driver of the heavy vehicle, which is owned by the B. A. & G. N. William Company of Walnut Avenue and 133d Street, said that he got an indirect glimpse of Dr. Bruce as the latter fell and stopped the truck, which had been traveling slowly, within ten feet. Dauer was arrested, but released. He declared he saw the clergyman remove his overcoat.

Dr. Bruce was born in Mercersburg, N. J., Dec. 27, 1858, a son of the Rev. James and Mary Linn Bruce. His brother M. Linn Bruce, was at one time Lieutenant Governor of New York State and later became a Justice of the Supreme Court. Dr. Bruce was graduated from Rutgers College in 1884 and soon afterward became pastor of the First Reformed Church in Yonkers, resigning two years ago.

In 1901 Dr. Bruce was elected President of the New York State Synod of the Dutch Reformed Church of America, and in 1907 was chosen President of the Board of Superintendents of the New Brunswick Theological Seminary.

At the national convention of the church at Grand Rapids, Mich., in 1912 he was elected President General of the Synod of America. When he resigned his pastorate he became editor of The Christian Intelligencer, and was at the head of this paper at the time of his death.

Dr. Bruce is survived by his widow and two daughters.

REGISTER TODAY!

Registration places will be open today for New York City voters from 5 P. M. to 10:30 P. M. Personal registration is required in New York City. If you do not register you cannot vote.

Furs

RICH IN ITS SUPERB LUSTRE, LUXURIOUS IN ITS COMFORTABLE WARMTH AND SUMPTUOUS IN ITS MAGNIFICENT STYLING IS THIS CHIC 36-INCH FLARE-BACK HUDSON SEAL COAT, WHICH CAN BE WORN WITH OR WITHOUT BELT,

395.00

RUSSEKS
FIFTH AVENUE

Write for Style Portfolio of Russek Furs.

JOHN WANAMAKER

Rue de la Paix, Paris *Broadway at Ninth, New York* *Telephone Stuyvesant 4700* *Store Hours, 9 to 5* *Washington Arch, N. Y.*

Giving artificial flowers of speech

to any one in trouble does not amount to anything very helpful. The fact is that a teacher or a well-wisher must have something laid up to live before they can give anything worth while. You cannot give what you haven't got, can you? Money given is soon spent and the need remains just as great.

Worthy as the applicant may be, nothing permanently helpful can be done by Relief or Church Societies until some greater thing is wrought out in the inner life of the indigent and unfortunate.

Let us study to find the little thing that's missing and do that if we can rather than dismiss the case quickly with a dollar or two.

Faithfulness in small things is a good builder of character—so should we build in all kinds of business.

(Signed)

John Wanamaker

October 6, 1920.

Wanamaker Diary For 1921 10c
Downstairs Store

The Fashion Salons
CONTINUE TO PRESENT
the Autumn Mode
A small distinguished group of original Paris gowns
For trotteur, afternoon and evening wear.
Gowns designed in this country
Reflecting the Paris mode, exquisitely lovely in detail.
Second floor, Old Building.

From Paris

Scarfs

Silk scarfs shimmering with sequins, to brighten our evenings, delightful patterns in flesh, white or black, $20 to $25.

Black or white scarfs of Spanish or Chantilly lace, inspired by Spain, $10 to $35.

Ostrich feather capes

In several tiers and combined with chiffon and satin—unique and smart in henna and champagne color.

Ostrich feathers are also the best for absurb little neck bands with a softening fringe of feathers; or are used for the border of a cape of black filet lace over white satin.

Veils

Borders are most important on the square or circular flowing veils with large octagon or filet mesh.

Metal threads are used in some embroidered borders; real Chantilly lace edges others; leaf patterns or the ever-charming scroll are hand run in the same or contrasting shades.

Each veil is designed with an eye to the role it is to play on the hat and is therefore an important trimming.

The gamut of colorings is run, led by rust and shades of brown.

$3 to $18.

Main floor, Old Building

Whittall Rugs are down in price

The famous Anglo-Persian Wilton Rugs Hardwick & Magee's French Wiltons, also

Notice of a reduction of 13 per cent. in the wholesale prices of Whittall's Anglo-Persians and Hardwick and Magee's French Wiltons were received yesterday morning. Immediately we reduced the prices of these rugs in our stocks to correspond—the 9x12 ft. size from $195 down to $170, and the other sizes in proportion. Here are the new prices—

9x12 ft., *now*	$170	8¼x10½ ft. *now*	$153
9x15 ft. *now*	$231	8x9 ft. *now*	$104
10½x13½ ft. *now*	$260	36x63 in. *now*	$27.75
11½x15 ft. *now*	$289	27x54 in. *now*	$17.25

The mills *guarantee* that there will be no further decline in price for at least six months, but they do *not* guarantee there will be no advance.

Third floor, Old Building

Half Price for ORIENTAL Rugs

Famous weaves—each rug exactly half

Serapi, Serouk, Ispahan, Mahal, Kashgar, Arak, Cabistan, Daghestan, Bokhara, Khiva, Beloochistan, Anatolian and Chinese—all these are in the group reduced.

You will find rugs ranging from a 2.9x1.9 ft mat at $12.50 to a handsome Ispahan, 20x14 ft., at $1 750. An extraordinary opportunity—first of its extent since before the war.

Third Gallery, New Building.

Jenny Lind and the Chickering Piano

JENNY LIND was born one hundred years ago today. She came to New York seventy years ago, and as much as $625 was paid for a seat in Castle Garden—now the Aquarium—in Battery Park, to hear her sing. . . . She died thirty-three years ago; yet the memory of her wonderful voice and her sweet womanliness is enshrined deep in the hearts of Americans.

"For song has a home in the hearts of he Free!"

But one cannot think of Jenny Lind without thinking, also, of the piano to whose accompaniment she sang—the piano she loved so well that she had her autograph engraved on it, and upon which, at most of her concerts, she played her own accompaniment—the CHICKERING. . . . Like the memory of an old sweet song the name CHICKERING lingers in the hearts of the passing generation and glows, like a star in an opal evening sky, in the hearts of the young. . . . Its tone is as peerless in the pianoforte field as was Jenny Lind's in the vocal field. . . . Jenny Lind's choice was a natural one. . . . The association of her voice with the music of the CHICKERING was an ideal one.

Be proud, America! . . . . The CHICKERING is an all-the-way through American piano. It is the oldest of all pianos made in America today . . . . Its founder—Jonas Chickering—is the only builder of pianos whose bust is in the National Hall of Fame at Washington.

* * *

Jenny Lind's own Chickering Piano will be shown in the Wanamaker Auditorium this afternoon

At 2 and 3 P. M.

Hazel Lee, as Jenny Lind, in mid-nineteenth century costume, will sing songs that Jenny Lind sang seventy years ago, accompanying herself on the same CHICKERING piano used by Jenny Lind. Afterwards you will be shown the newest CHICKERING—with the AMPICO—which occupies a similarly proud position in the pianoforte field of today to that which Jenny Lind occupied in the vocal field at the height of her powers.

First Gallery, New Bldg.

The John Wanamaker Store is the Exclusive agent in New York for the CHICKERING Piano.

EXQUISITE FUR-trimmed Wraps at $245.

Less than the average wholesale price.

The manufacturer who created these wraps has a very high reputation. His name is significant of the finest material, workmanship and exclusive mode

Each coat in this collection is the perfected work of artist workmen: the care with which colors are harmonized, detail of workmanship and ornament—these things give the wraps their fine distinction.

There are thirty wraps
Half manufacturer's samples; half our own stock

Materials—fine silk duvetyn, veldyne, Lelia Rookh and marvella cloth.

Colors—malay brown, dryad brown, reindeer, taupe beige.

Furs used—natural kolinsky, flying squirrel, exquisite mole, nutria, Hudson seal (dyed muskrat).

The coats are many of them beautifully embroidered in rich color or in self color and dull gold thread touched with small bead motifs. Each coat has a lining of matching or colored silk. Many of these are beautifully brocaded in rare harmonizing color effect.

Second floor, Old Building.

WOMEN'S All-silk Umbrellas at $7.50.

Exquisite quality, tape edge, in taffeta in a large variety of all bakalite handles, made with rings to slip conveniently over the arm, also with wood and bakalite handles with silk cord loop or leather strap.

All have bakalite tips or bakalite stub ends.

Navy blue, green, dark purple, garnet, red and black.

Specially priced $7.50.

Tax 35c.

Main floor, Old Building.

This Suit, $75

We have not seen its like anywhere at so little a price

This suit of fine duvet de laine, made on the straight-line silhouette with or without belt, beautifully lined and beautifully finished, is very moderately priced at $75.

The suit has a generous, well-shaped collar of fine mole, nutria or Sealine—and may be had in Malay brown, black, midnight blue and taupe.

Matching or beige lining.

Second floor, Old Building.

Elaborate Negligees down to $22.50

An accordion-plaited slip of Georgette crepe is deeply edged in a zig-zag fashion with imitation Chantilly lace, repeated in the form of a graceful coatee, veiling the slip.

Colors are blue, pink and orchid.

Only a few remain, hence the lowering of price, to clear the group.

Third floor, Old Building.

The SHOPS for MEN

A SPECIALIZED SERVICE IN THE WANAMAKER STORE

"I read your news about prices"

—says one man, 'and I'm coming in to see for myself."

* * *

Good! The old saying about a man convinced against his will is as true as it ever was; so come in.

* * *

We can show you fabrics; and linings; and trimmings; and the definite qualities of workmanship that mean so much in the way of ultimate satisfaction. Then you will understand that—

$75 suits last season are now $60.
$85 suits last season are now $60.

—and so on through this entire clothing store for men, where case after case holds only the better grades of men's clothing.

Burlington Arcade floor, New Building

The newest Silk Hat from London

Just arrived from Lincoln Bennett, London.

A new shape—

And quite the finest hat of its kind we've had in some time.

The man who likes something newer and better will admire this distinguished addition to the Wanamaker hat family.

JOHN DAVID

STEIN-BLOCH SMART CLOTHES
Broadway at 32nd Street
Facing Greeley Square

Delpark Soft Collars Do Not Lie Down On Their Job

If Your Soft Collar Crumples Or Collapses In Front; If It Acquires Dents And Hollows As The Fabric Expands Under Pressure, Wear Smooth-Fitting, Hand-Finished Delpark Soft Collars. The Removable Celluloid Insert, A Long Single Narrow Slide, Keeps The Collar Upright. The Best Of It All Is That This Best Of All Soft Collars Costs You No More.

Delpark Pyjamas *Delpark Bath Robes*
Delpark Dressing Gowns
Delpark Athletic Underwear
Delpark "Quiclock" Evening Dress Ties

THE CHAMBERLAIN
No buttons—No bother
Fine Pique
50c

EXCLUSIVE, BUT NOT EXPENSIVE

DR. COPELAND ASKS $8,821,027 BUDGET

Health Commissioner Says Actual Increase Over 1920 Is $2,132,412.

PROPOSES HIGHER SALARIES

Commissioner Urges Need of New and Larger Bureaus to Safeguard City's Health.

Budget estimates for the Department of Health were made public yesterday by the Finance Department. The totals are $8,821,027.23, against $4,758,031 for 1920. Dr. Royal S. Copeland, Health Commissioner, said he was asking for $7,551,978 with which to run the department and the difference was for new buildings. The amount required to keep the department going in 1920 was $5,419,566, so, he says, the real increase was $2,132,412.

Out of last year's budget $4,252,421 was applied on salaries. In the 1921 budget Dr. Copeland is asking $5,200,104 to cover salary increases and new activities. Of this amount, the Commissioner said, approximately $500,000 will be for salary increases pretty generally distributed among the 4,000 employes.

"For a good many years," said Dr. Copeland, "there existed in the department a pension system that was actuarially unsound and did not promise to live long. On the strength of this pension system the Health Department has always paid its employes less than was paid in other city departments. The city has now adopted a general pension system, and so there is no longer any reason why Health Department employes should be deprived of the same salaries given in other branches of the service. Resignations in this department average two a day, and most of those who resign do so to go into other city departments."

Wants Bureau of Intelligence.

One of the new activities for which the Commissioner is asking an annual salary list of $11,600 is the establishment of a Bureau of Public Health Intelligence. Dr. Copeland said that for two years the department had been asking for a new official to watch the trend of disease in this city and throughout the world, in order to apply advance information for the safeguarding of New York against invasion by disease. The director of this bureau is to receive $5,000 a year. This bureau would dissect reports of infectious diseases and tabulate statistics of industrial disease, and on its reports would be based the program for combating visitations of disease.

To do efficiently the work of inspecting the city's food supply the Commissioner has asked an allowance that would enable him to engage thirty inspectors of food, each at an annual salary of $1,730. He told the Budget Committee there were 7,849 restaurants, 3,280 bakeries and 10,523 confectioners in this city, and with the limited force at his disposal the department had made 68,406 inspections in a year.

The Commissioner has estimated the department will require in 1921 $122,400 to pay sixty-eight nurses for maternity work. Dr. Copeland wrote the Board of Estimate that the Director of the Bureau of Child Hygiene said that with a sufficient force of nurses to visit and advise expectant mothers the death rate among children under one year of age could be reduced 15 per cent.

Seeks More Dental Clinics.

The 1921 budget as now made has provisions for the employment of nine dentists at $1,244 each a year, nine nurses at $1,800 each and eighteen dental hygienists at $960 each. This will enable the department to maintain nine dental clinics in addition to the nine already in operation.

It is the Commissioner's desire to increase facilities for making the Schick test for diphtheria. He estimated the needs of the department for this work as six medical inspectors at $1,404 each a year, six nurses at $1,800 each, and five laboratory helpers at $840 each. He asked also for $2,550 for a bacteriological diagnostician and a sum to allow for increasing the force of laboratory assistants and helpers. The department in asking that supervising nurses receive a salary of $1,980 a year and field nurses $1,800 a year. To do this $46,217 will be required.

"It is the desire of the department to pay its sanitary and food inspectors the same rates of pay that are allowed to the policemen of this city," Dr. Copeland wrote the Budget Committee.

RUSH TO SELL IN CHICAGO WHEAT PIT

Other Food Grains Followed Wheat to Lowest Prices Yet on the Crops.

CHICAGO, Oct. 5.—Wheat prices collapsed today to a new low level. Every upturn in the market led to heavy selling, and in the end buying power faded away, with talk current that some difficulty had been met in financing wheat at the seaboard. The close was unsettled, 2½ to 8 cents net lower; December, $1.89½ to $1.90, and March, $1.88¾ to $1.88½.

At the outset a general rush to sell carried the market downward. Shorts covered, and during most of the morning prices, although widely fluctuating, averaged higher than yesterday's finish. It was said France would purchase 85,000,000 bushels from Nov. 1 to July 1.

After midday, however, sellers outnumbered buyers, and in the last thirty minutes had almost a complete monopoly.

Corn and oats were bearishly affected by the setback of wheat values. Corn lost ⅞ to 1½ cents and oats a shade to ⅝@⅞ cent. With wheat, they went to the lowest prices thus far on the crop.

In provisions the outcome ranged from $1.40 decline to 72 cents advance. Lard and ribs were strengthened by reports of a better transatlantic call. Pork, though, tumbled with hogs and grain.

LYNCH COAL CO. PLEADS.

Denies Guilt in Brooklyn Edison Company Case.

Only one of the defendants indicted on Monday with the Brooklyn Edison Company on charges of violating the Lever act by profiteering in coal, pleaded yesterday to the charge. This was the J. B. Lynch Coal Company, which pleaded not guilty before Federal Judge Mayer. A week was allowed for a change of plea.

It was said that the other defendants, the Brooklyn Edison Company, Walter F. Wells, its Vice President and general manager, and Harry P. Wood, its operating engineer and coal purchasing agent, and the Adelphia Coal Company, would plead today.

William Maxwell, Vice President of Thomas A. Edison, Inc., of Orange, N. J., issued a statement last night that Thomas A. Edison is not connected in any way with the Edison Company of Brooklyn or any of the other Edison companies engaged in supplying electric light and power.

This mark guarantees our genuine Educators

Give Your Tired Feet Comfort That *Lasts!*

DON'T make your tortured, burning feet suffer any longer! Corns, bunions, callouses, ingrowing nails, fallen arches, are mistakes! All such miseries are just the results of wearing narrow, pinching, pointed-toe shoes.

Stop in here today, and let us slip your tired, tender feet into good-looking Educators. You'll begin to feel that delightfully restful, foot-soothing sensation—a sure sign that Nature has already begun to abolish foot ailments.

No breaking-in—no discomfort. Educators "let the feet grow as they should"—straight-boned, supple and springy. Walking will be a new pleasure for you.

Get the whole family into Educators.

Laced Calf Educator for Women

RICE & HUTCHINS
EDUCATOR SHOE
FOR MEN, WOMEN, *and* CHILDREN

Signet Shoe Company
1345 Broadway, bet. 35th and 36th Streets
Bronx—Third Avenue and 149th Street
Harlem—112 West 125th Street
Brooklyn—557 Fulton Street

A Service to Soft Coal Users That Money Cannot Buy

Looking beyond the mere sale of bituminous coal, the wholesaler renders a service to the consumer as broad as it is helpful.

This service solves many annoying and perplexing problems. In addition to promoting the economical movement of coal, it places at the command of the user a highly specialized knowledge of the particular grade and kind of coal that best answers the consumer's requirements.

It frequently operates, for instance, to show manufacturers how to get as much efficiency out of a cheaper grade of coal; or how satisfactory results can be obtained by mixing a cheaper with a higher grade of coal.

Cases can be cited where, by adopting this advice, concerns have saved from $5,000 to $30,000 a year and more. And this without the sacrifice of an ounce of the potential power of the fuel.

Ordinarily wholesalers in bituminous coal have a Traffic Expert on their staff whose duty it is to follow cars to destination to insure prompt delivery.

In buying from the wholesaler in bituminous coal, the manufacturer—who otherwise would get his supply from one mine—materially lessens the chance of shipments being shut off by strikes or car shortage. Where this condition obtains, the wholesaler can, and usually does, meet his needs with coal from some other district.

The very nature of his business compels the wholesaler to buy a much larger tonnage than would any individual concern dealing directly with a producer. This especially applies to smaller manufacturers. This large and consistent patronage establishes a bond of good-will, or a sense of obligation on the part of the producer that enables the wholesaler to purchase coal at a price low enough to be re-sold, with his profit added, for not more, and often less, than the manufacturer would have to pay when buying direct.

And in the past the wholesaler has frequently bought coal from the mines on a dull market to help producers move their output. This liberal and helpful policy has created a sense of obligation that has found expression in reciprocity on the part of the producer at times when coal is difficult to obtain.

Legitimate wholesalers frequently take a considerable loss in order to fill a customer's order. This they accept as part of the service they feel morally bound to render. It is not unusual, also, for a wholesaler to take an order from a manufacturer for future delivery at a certain price, and yet be forced on a rising market to pay a higher price for the coal than that at which he agreed to deliver it. This spells a money loss to him that he conscientiously bears as part of his service to his customer.

In days of coal shortage, a manufacturer often experiences difficulty in locating the kind of coal suitable to his needs. The expense entailed for a manufacturer to send a man to the different mines, added to the price paid for the coal, exceeds what would be paid by getting the particular grade and kind required through a responsible wholesaler. Wholesalers make provision for contingencies of this sort, keeping fully posted as to where various kinds of coal are available, which insures a prompter and more economical service.

By interpreting "service" in these broad and practical terms the wholesaler in bituminous coal, in cheerfully and gratuitously placing at the disposal of his customer his superior facilities for supplying the right coal promptly at a reasonable price, feels that he is but discharging, in a conscientious way, a duty that is entirely apart from any monetary consideration.

THE WHOLESALE COAL TRADE ASSN. OF NEW YORK, INC.
90 West St., New York City.

LEIGHTON'S

Skolny Clothes

BROADWAY at 47th STREET

Skolny Clothes give to the wearer a dignity of style and a feeling of clothes satisfaction that is only expected of the best custom tailors' product.

The materials,—the best Imported and Domestic fabrics procurable.

The workmanship,—of the very finest obtainable, on a par with the best custom tailors' products.

The prices,—of Skolny Clothes are more than reasonable,—they offer you custom built clothes at the prices of ordinary ready to wear apparel.

Skolny Clothes
45.00 to 85.00

Single and Double Breasted Models
One, Two and Three Button Effects

* Sold with a guarantee of satisfaction, or your money back.

OPEN UNTIL MIDNIGHT

Reduced to $14

A REAL WALK-OVER
An eye-catcher for young men who go in for style. In genuine shell cordovan with pinked toe cap. And how it wears

The Walks of Men

You can tell the habitually well shod by their gait and stride. Men whose shoes fit have a noticeably graceful, optimistic stride. Walk-Over wearers know nothing about the terror of breaking in new shoes. That feeling of roomy comfort is part and parcel of Walk-Overs from the first. Shoes that fit wear better, and look better.

Reduced to $14

RADNOR BROGUE
A full brogue with all the trimmings. Plump Norwegian grains haped on an English last. Low, broad heel. Overweight sole.

Walk-Over

New York City
179 Broadway, 510 Fifth Ave., 1177-75 Broadway, 1439 Broadway, 150 Bowery, 252 W. 125th St., 622 W. 181st St.
Brooklyn
545-7 Fulton St., 1355 Broadway, 5406 Fifth Ave.
Bronx—587 Melrose Ave.
Yonkers, N. Y.—7 N. Broadway
Newark, N. J.—765 Broad St.
Paterson, N. J.—111 Market St.
Poughkeepsie, N. Y.—287 Main St.
Full line of Phoenix and Van Raalte Hosiery

Supplied with United Electric Service

Numbers 11½ to 19 West Thirty-Seventh Street

A sixteen story project for diversified commercial interests in which provision is especially made for well lighted showrooms and offices.

The owners and builders are Julius Tishman & Sons, Inc., the architects, Messrs. Schwartz & Gross and the electrical contractors, Messrs Oberg, Blumberg & Bleyer

for you—*a Commercial Department of competent engineers who will be pleased to consult with you or render advice, without cost or obligation, on all matters of electric light, heat and power service.*

The United Electric Light and Power Co.
130 East 15th St., New York.

Branch Offices
89th St. & Broadway
146th St. & Broadway

The Leader of the Month

THE

YALE REVIEW

Edited by WILBUR CROSS

Articles by

WILLIAM H. TAFT
Mr. Wilson and the Campaign

NORMAN HAPGOOD
Liberal or Reactionary

HOWARD SNYDER
A Plantation Revival Service

WILLIAM LYON PHELPS
William Dean Howells

Other notable articles and poems and Among the New Books

Published Quarterly $3.00 a year
35c a copy

SUBSCRIBE NOW and receive the October Number FREE

Send your subscription to THE YALE REVIEW, 120 High St., New Haven, Conn.

HOTELS

that offer special inducements to ACTORS, SHOWMEN AND ADVANCE MEN may advertise in

THE BILLBOARD

AMERICA'S LEADING WEEKLY THEATRICAL DIGEST AND REVIEW OF THE SHOW WORLD, but we have no room for those who do not—not just now.

THE BILLBOARD PUBLISHING CO.
1493 Broadway
Tel. Bryant 8870

FOR SALE

2,000 Second-Hand Spirit Barrels
500 Second-Hand California Wine Barrels
2,000 Second-Hand Western Pickle Kraut Barrels

ENTERPRISE COOPERAGE
Snyder Ave. & Dilworth Street,
Philadelphia, Penna.

REIS UNION SUITS

REIS

MAN'S CLOSEST FRIEND

NINE FIREMEN WIN MEDALS FOR VALOR

Mayor Hylan Praises Uniformed Men at Ceremony on City Hall Plaza.

WALSH DID BRAVEST DEED

Member of Hook and Ladder No. 8 Gets Archer Prize—Engine No. 17 Is Most Efficient.

Nine uniformed members of the Fire Department were presented with honor medals by Mayor Hylan yesterday for meritorious acts performed during 1919. The presentation was made at 11 o'clock at the City Hall. The honor men were escorted to City Hall plaza by a battalion of their comrades and marched to the music of the Fire Department Band.

In introducing the men Chief Kenlon spoke briefly of the record that entitled them to public recognition.

"It is with feelings of deepest pride that I congratulate you men on your feats of daring and valor," said the Mayor as he faced the line before him. "Since the institution of the Fire Department the bravery of its men has become so common that their deeds frequently pass unnoticed, when, if accomplished by men other than members of the Fire Department, would have the approbation of the world.

"I take this occasion, on behalf of the city, to thank you men for what you have done. I extend to you every good wish, and I hope the future will bring the happiness and prosperity to which you are all entitled. These medals which have been bestowed upon you are merely the tokens of the affection in which you are held by the community. The story of that particular service which has won for each of you this special distinction will be indelibly written in the records of the Fire Department."

The Fire Commissioner then read the name of each man, with a description of the deed which brought him honor. Besides the individual Awards the College Efficiency Medal was presented to the officers and members of Hook and Ladder Company 10, Captain Michael J. O'Donohue commanding. Following the presentation exercises the battalion marched in review before the Mayor and other city officials.

One of the medal men was unable to be present, Fireman John Walsh of Hook and Ladder Company 8, who won the H. H. Archer Medal for the most daring act performed in three years. On Oct. 28, 1916, when the factory at 21-25 East Houston Street was burning, Walsh rescued Ida Goldberg, one of the employes. The girl appeared at the seventh floor of the building when the entire floor was in flames. The fireman hung his scaling ladder from the cornice of an adjoining building and by swinging like a pendulum was enabled to grab the girl by the arm. Though a slip meant death, he brought her to safety.

The James Gordon Bennett Medal went to Fireman Timothy F. O'Leary, Jr., of Engine 15. He rescued Mrs. Nellie Heffernan from a fifth floor window at 247 Clinton Street in September, 1919.

The winner of the Hugh Bonner Medal was Engineer Timothy J. Fitzpatrick, Engine 224. His prompt and courageous action on June 5, 1919, prevented a mentally deranged woman from leaping from a window of the Hotel Bossert, Brooklyn. His comrades swung him, like a bell on the end of a string, from the tenth floor of a building. The impact of his body knocked the woman into the room and he climbed in after her and held her until assistance arrived.

The Emily Trevor-Mary B. Warren Medal was awarded to Fireman Kurt Fischel of Engine 15 for saving Mrs. Sarah Kominsky, Nathan Kominsky and Jennie Lember, who were trapped on the third floor of 40 Norfolk Street on Oct. 15, 1919.

For the rescue of Mrs. Lida Mahon from the sixth floor of 436 Ninth Avenue on Feb. 17, 1919, Fireman Francis Parks of Hook and Ladder Company 21 received the Thomas A. Kenny Memorial Medal.

The Henri W. Van Heukelom Medal and the Department Medal went to Captain Leonard Gebhard, Engine 223, for saving the life of a fireman at the foot of Fiftieth Street, Brooklyn, who, during a fire on the United States transport K. I. Luckenbach, on Feb. 17, 1919, fell into the lower hold of the ship. Captain Gebhard was himself overcome by smoke and had to be brought out by Captain Richard H. Collins of Hook and Ladder Company 109, who received the Brooklyn Citizen Medal.

Fireman Thomas Costigan, Hook and Ladder Company 7, was awarded the William S. Hurley Medal and the Department Medal. On Feb. 8, 1919, he bridged an air shaft with planks and carried Agnes Butcher from a fire which damaged 377 Fourth Avenue.

The Thomas B. Crimmins Medal and the Department Medal were pinned on the breast of Fireman James Tubridy, Hook and Ladder Company 7, for rescuing Elsie Distell and Ida Ernberg from 377 Fourth Avenue on Feb. 8.

Captain Henry E. Sullivan was awarded the Stephenson Medal for maintaining Engine Company 17 as the best disciplined and most efficient company in the department during 1919. The Captain was appointed a fireman in 1891 and made a Captain in 1906.

RUM AGENT SLAYER ON TRIAL

State Appears as Prosecutor of Official of Federal Government.

Stewart N. McMullin, under indictment on a charge of murder for killing Harry Carlton, a chauffeur, on March 11 last, while McMullin was serving as a prohibition agent, was placed on trial yesterday before Federal Judge Mayer. For the first time the State appears as a prosecutor of an offender in a Federal Court, with the officials of the latter acting in behalf of the accused.

Commenting on the situation, Judge Mayer explained that the United States Statutes compel the Federal District Attorney to defend a Federal employe for an offence committed while in the performance of his duty.

Assistant District Attorneys Alfred J. Talley and John F. Joyce appear as prosecutors, while State Senator James J. Walker, counsel for McMullin, is associated with Assistant United States District Attorney John F. Joyce. When court adjourned only six tentative jurors had been obtained.

J.M. Gidding & Co.
564 566 and 568 Fifth Avenue. 46th and 47th Sts.

DIRECT ATTENTION TO IMPORTANT

FUR OFFERINGS

THE SHOWINGS INCLUDE THE CHOICEST QUALITIES OF
BABY LAMB, BROADTAIL
CHINCHILLA, ERMINE
SABLE, SQUIRREL
MOLE AND SEAL

WITH PRICES BASED UPON LOWEST POSSIBLE CALCULATED COSTS, CONSISTENT WITH THE EXCEPTIONAL QUALITY OF THE SKINS

FULL LENGTH COATS
WRAPS · CAPES
SHORT DAY COATS
AND SEPARATE PIECES

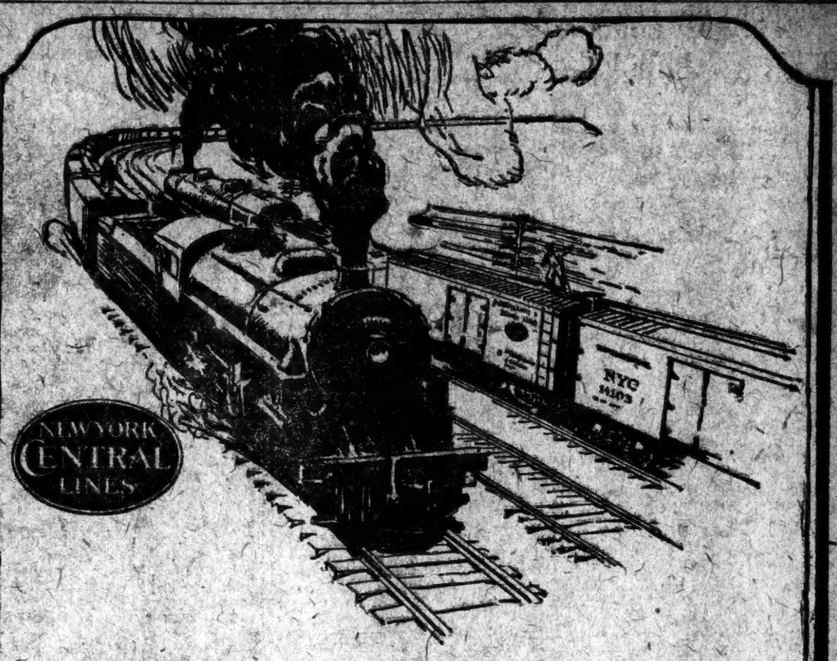

Keeping Faith

THE cars are coming! From now on travelers will notice a gradual transformation in the long trains which recently have been breaking all tonnage records. They will see an ever-increasing number of bright spots—here and there snow-white refrigerators, glossy-black hopper and gondola coal cars, and glistening-red all-steel box cars.

Already the first section of the new equipment ordered by the New York Central Lines immediately following the termination of Federal control has been received from the shops and has gone into the Nation's transportation service. The balance will be delivered continuously and in increasing volume.

These cars come with the advent of the busiest of fall and winter seasons, at a time when they are needed as never before.

WHEN the Government turned the railroads back to their owners, experts computed that approximately $500,000,000 worth of new equipment was the imperative need of the hour. The New York Central Lines immediately placed their $53,000,000 equipment order, covering 196 locomotives, 265 passenger cars and 11,244 freight cars.

These freight cars, if coupled together, would make a solid train ninety miles long. But measured by the total number of efficient cars added to active service, the repair program of the New York Central Lines this year amounts to several times the new construction.

Crippled freight cars to the number of 59,196 were rebuilt and rendered 100 percent. serviceable up to September 1st. During the same period, "medium" repairs were made to 41,222 additional damaged freight cars.

LAST March assurances were given the shippers and the public generally that no time would be lost in meeting the needs of the service, in rehabilitating existing equipment and purchasing new rolling stock.

The New York Central Lines are keeping faith.

THE NEW YORK CENTRAL LINES

MICHIGAN CENTRAL — BIG FOUR — LAKE ERIE & WESTERN,
BOSTON & ALBANY — TOLEDO & OHIO CENTRAL — PITTSBURGH & LAKE ERIE
NEW YORK CENTRAL AND SUBSIDIARY LINES

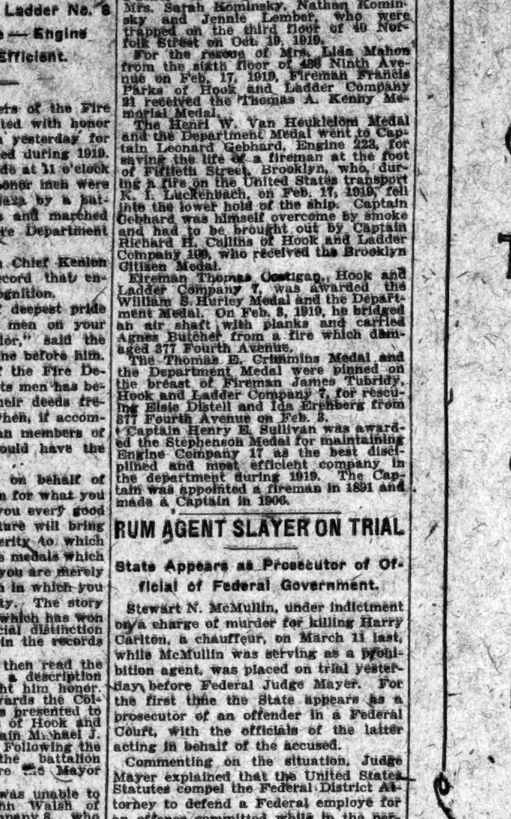

CONSISTENT

THE STREET JACKETS PRESENTED HAVE BEEN DEVELOPED IN ACCORD WITH THE CLEAR, ORDERLY, SPLENDID METHODS WHICH ASSURE UNFAILING SERVICE. ADDITIONALLY, THEY HAVE BEEN PRICED IN A MANNER WHICH DISARMS CRITICISM.

SIXTY DOLLARS

CUSTOM FINISH WITHOUT THE ANNOYANCE OF A TRY-ON

READY-TO-PUT-ON
TAILORED AT FASHION PARK

FINCHLEY
5 West 46th. Street
NEW YORK

Tea Dances Dinner Dances Supper Dances

In the CHEERFUL GRILL ROOM *of*
HOTEL PENNSYLVANIA

You could dance forever to the wonderful music of the new Pennsylvania Dance Orchestra that plays at tea and supper.

The Grill Room season opens Saturday, October 9th.

CROWD SAVES NOISE FOR A HAPPIER DAY

Great Throng on Hand for Initial Game of Series Has Little Chance to Cheer.

PARK IS BESIEGED EARLY

Many Wait for Hours to Rush Bleacher Seats at Noon — Uninvited Guests Watch from Roofs.

When Squire Ebbets threw open his pleasure gardens in Flatbush yesterday for the first of a little series of lawn fêtes which he has planned, his guests were numerous but not noisy. Each one of them, nevertheless, had brought along a very capable throat and a few were equipped with cowbells, police whistles, rattles and other horrible devices for rending the innocent atmosphere and the eardrums of their neighbors. Practically nothing but murmurs issued from the thousands of throats, however, and the bells and whistles remained mute. Why? Well, there didn't seem to be much to yowl about and what's the use of creating a needless disturbance in a borough famed afar for its tranquillity?

The fact is that nearly 24,000 fans were waiting eagerly for the pandemonium signal to be given. They wanted the Robins to give it by the rattling musketry of bat against ball. A sinister figure labeled Coveleskie stood out there throughout nine half-innings and deliberately, malevolently, with malice aforethought, strangled Brooklyn joy whenever it ventured to poke up its timid head. Why a noble city of the Buckeye State should select such a killjoy as Coveleskie as a member of its touring House of Representatives, headed by his able Speaker, passes the understanding of 23,473 Brooklyn fans.

There were more people present at the party than that—there were, to be exact, 23,573 heads counted. Quite the oyster hundred were Cleveland rooters. Yes, Sir, the Forest City came East en masse for the opening battle of the world's series—that is, en masse to the extent of a hundred tried fans and true. If you wanted to take your figures from Cleveland newspaper man, you could learn that a thousand rooters from that city had fared forth Eastward as bodyguard for the Indians. That this estimate was fallacious became evident when it was observed that one hundred tireless fans were making all the noise that enlivened the matinee.

The Man With the Horn.

Of this noisy hundred one husky Ohioan, brandishing a megaphone, was 99 per cent. and the other ninety-nine were 1 per cent. This bird was the old, original cyclone, with landslide trimmings and explosion sauce. He began hostilities with the first ball pitched and never let up until the last Brooklyn dog was hung—er, beg pardon—last Brooklyn hope had vanished, would be better.

Yes, this fellow had a cast-iron throat and he was the daddy of all the rooters that the Root Tribunal ever turned out. He used, altogether, over a million words in the course of the affray, and they were all good words, too, worthy of their happy fate. He gargled and rasped and shrieked his way through a blissful afternoon, and any archangel that had a more ecstatic time of it yesterday was going quite a bit. If he has to pay all the aurists' bills for treatment of ear drums that his homer made noises pained in the hope that his oil wells are gushing furiously.

It was remarked somewhere above that nearly 24,000 fans were on hand. This is hardly accurate if one includes a census of neighboring housetops and hillsides within easy fieldglass sweep of the diamond. One small, nervous-looking structure near by writhed under the burden of as many persons as could get toe hold upon its roof. A view of the opening battle of the world's series was certainly unearned income for a lot of Brooklyn partisans.

Weather Man's Part Well Done.

The crowd that thronged the stands and bleachers at Ebbets Field to capacity was made up largely, of course, of Brooklyn fans, male and female, who have palpitated their way through the season with their eyes glued to the fluttering fortunes of Wilbert Robinson and his rovers. They had anticipated this day, and they had longed for it and deserved it—and them it had to go and turn out to be the kind of a day it turned out to be.

Not that it wasn't a fine day as days go, only the outcome spoiled it. Indeed, in the matter of weather, it was just what the doctor ordered, owing, doubtless, to the unanimity of the prayers that ascended from Flatbush and its environs on Monday night.

At any rate, when Brooklyn lifted its lid—beg pardon, once more—opened one eye at a time and blinked it over the morning, realizing that the great day had arrived, and sensed the streaming sunlight, it threw its million blankets at the ceiling and arose with a shriek of glee. This, then, was the day of days—the day which was to see a start made toward the lighting of a great wrong—the day which was to witness a long stride toward providing Brooklyn, which already had everything else, with a world's championship pennant. Should a place so far and favorably known for its potted plants and tasty perambulators be bereft forever of that exquisite little fluttering streamer which signifies the presence of the greatest baseball team this side of Saturn? By no means. Should a city full of homes, with each home full of fans, and each fan full of hopes—leave that "hopes" out, please—should such a city be perpetually bereft of the opportunity for soul-satisfying gloating over the effete western community of Manhattan? Not unless the power of the malign deities has been greatly underestimated.

Many from Other Points.

But the throng that autoed and subwayed and bussed and strode toward Ebbets Field through the breeze-diluted October sunlight wasn't purely a Brooklyn crowd. The western bank of the East River was amply represented and Long Island poured down in rivulets and rapids. Glen Cove and the other coves were on hand. Oyster Bay, Blue Point, Great South Bay—all the ancestral homes of the silent, slippery, succulent denizen of the deep, were well represented. Jamaica, where the ginger comes from, Patchogue and points east sent delegations of men to run down the rumor that the place they all go through each morning on the way to New York had popped into a world's series.

Scattering lieutenants from cities and towns of the West and South made the trip to Brooklyn for the three tussles at Ebbets Field, but they were not numerous. There wouldn't have been any place for them if they had been.

The early arrivals among the impetuous local rooters made their way to the ball field at early as 7 o'clock yesterday morning, and by 8 o'clock the 104 patrolmen and eight Sergeants mustered for the occasion by Inspector McDonald were beginning to find something to do in the way of keeping the applicants for bleacher admission in line. A couple of hours later many that expected the gates to be thrown open at 10 o'clock—about 3,000 persons had parked there, and when the portals finally yawned at noon 4,000 fans, who had decided by that time that they were there for life, shuffled into that ball yard and scrambled for seats in a grand rush.

The bleachers were well filled when the first arrivals showed up in the grand stand. The luxuries of luncheon and unhurried approach to the scene were vouchsafed the happy holders of reserved seats, and they took full advantage of their privileges. Nevertheless, at 1 o'clock, an hour before the game was to be called, the grandstand was pretty thickly inhabited and vacant seats were just as rare as cherry pits in soup when the game began.

How the Teams Will Line Up In the Second Game Today

The Cleveland team will take the field today with virtually the same lineup as prevailed at the close of yesterday's contest when a right-hander was on the hill for the Robins. It seems to be a settled conclusion that Manager Robinson will call upon Burleigh Grimes to do the pitching for the National League champions and that means that Burns, Evans and Wood, who started the opening game for Cleveland, will give way to Johnston, Jamieson and Smith. There will be no changes in the Brooklyn lineup, excepting in the battery positions. Miller probably will be behind the bat to catch Grimes. Neis must wait until Mails pitches for Cleveland before he can start a game. The batting order:

Cleveland (A.L.)	Brooklyn (N.L.)
Jamieson, lf.	Olson, ss.
Wambsganss, 2b.	J. Johnston, 3b.
Speaker, cf.	Griffith, rf.
Smith, rf.	Wheat, lf.
Gardner, 3b.	Myers, cf.
W. Johnston, 1b.	Konetchy, 1b.
Sewell, ss.	Kilduff, 2b.
O'Neill, c.	Miller, c.
Bagby, p.	Grimes, p.

Umpires—Connolly (A. L.), at the plate; O'Day (N. L.), first base; Dinneen (A. L.), second base; Klem (N. L.), third base. Time of game—2 o'clock.

TIMES SCOREBOARD HOLDS GREAT CROWD

Traffic Diverted So Fans May See World's Series Game Depicted Play by Play.

To all intents and purposes, Ebbets Field, the scene of the opening skirmish in baseball's annual post-season classic, was transplanted right to the heart of the city yesterday, at Times Square. Not all the spectators for this occasion were contained in the confines of Squire Ebbets' ballyard in Flatbush. A crowd of 10,000—by conservative estimate—jammed the triangle in Times Square and followed the progress of the history-making diamond battle as it was graphically depicted on THE NEW YORK TIMES miniature baseball diamond scoreboard adorning the northern end of the Times Building.

In one solid, densely packed mass, the crowd was packed into the square. Perhaps to say that the crowd was crammed into the limited space from which a view of the board could be had with the naked eye would more appropriately describe the situation, for there was hardly room enough for an individual in the thick throng to draw a healthy breath. Nobody cared about comfort as long as he "saw the world's series." As far north as Forty-fourth Street the crowd extended, massed on sidewalks and in the street, excepting for a thin lane through which one-way traffic followed its snail-like progress.

The subway ventilators in the heart of the square offered an admirable vantage point. In view of the fact that it was raised above the street level, and as far south as was possible to obtain a view of the board overhead, to a point about midway between Forty-second and Forty-third Streets, the crowd was jammed those directly under the chronicler of baseball craning their necks at dangerous angles to catch every move on the board. East in Forty-third Street the crowd extended for perhaps thirty yards, or as far as it was possible to go before the view was cut off by the protrusion of a building. The same condition held true of West Forty-third Street, where the crowd verged off into the side street from the main thoroughfare. Office buildings and hotels offering a view of the scoreboard also held their share of the day's human outpouring.

The immense throng experienced all the sensation of their more fortunate brethren who watched the game from seats in Ebbets Field. The accurate description of the game as depicted on the board made this possible. Every detail, down to the slightest movement on the field, was depicted almost simultaneously with the commission of the movement on the actual field of battle.

What it was an orderly assemblage, although a gathering which sorely tried the patience of the minions of the law detailed to keep the crowd in restraint. The policemen, mounted and on foot, under command of Inspector John A. O'Brien of the Traffic Division, and Captain James McAuley of the Twenty-sixth Precinct, performed their task admirably. Working under hardships not included in the ordinary, every-day life of the force, the policemen maintained a high standard of order and deserved commendation. The western side of the square was utilized as a one-way medium for southbound traffic and mounted police scurried back and forth, maintaining a path through which the traffic could pass. On the sidewalks a detail of patrolmen kept a thin path between the dense throng and the building fronts.

The magnet of the demonstration, the mechanical contrivance which portrayed the world's series without the customary admission fee, worked perfectly throughout the afternoon. The work of the batters was reproduced just as fast as it was relayed to the manipulators of the board. Likewise, the fielding plays were flashed with unmistakable reality.

World's Series Echoes.

While the Brooklyn players were taking their fielding practice before the game Doc Johnston of the Indians stood beside third base and gave Brother Jim's style an keen inspection. Doc kidded his younger brother a bit, but it did not interfere in any way with his playing, as Jim took care of everything that came his way.

It was not a strange sensation for Larry Gardner to perform before a world's series crowd. The Cleveland third baseman is the world's series veteran of the two teams engaged in the current clash, having taken part in eight games in 1912, five in 1915 and five in 1916. He was with the champion Red Sox of those years.

Optimism is the middle name of the Brooklyn fan. He didn't give up hopes of getting in the ball park until long after the game had been closed. Long rows of fans stood in line for hours, hoping against hope that there would be tickets to get them inside.

Doc Johnston got an ovation from the crowd for a bare hand stop which he made during the preliminary warm-up of the Indians. Doc did some flashy fielding during his brief sojourn at third base.

It was a big day for the prophesiers. The Weather Man smiled over the success of his prediction and the baseball experts said "We told you so," when Coveleskie and Marquard were announced as the pitchers for the opening game.

About 100 fans came on from Cleveland to root for their team. Many of them were unable to get tickets. Secretary Walter McNichols of the Indians was the most popular member of the Cleveland delegation until all his allotment of tickets had been exhausted.

Coveleskie pitched wonderful ball when the occasion demanded, but to say that he held Brooklyn to five hits fails to take into account the fact that Speaker, Wood and Sewell did a lot of holding down on the Brooklyn column.

It was the fifth defeat charged against Marquard in world's series games. That is the top mark in setbacks for any pitcher, but Rube has some illustrious company at the same figure. Both Christy Mathewson and Eddie Plank were upset five times in their world's series safaris.

O'NEILL'S STICKWORK IS DECIDING FACTOR

Cleveland Catcher Drives Home the Runs Representing Margin of Victory.

FIELDING GEMS NUMEROUS

Griffith, Speaker, Wood and Sewell Lead in Highly Spectacular Defensive Play.

When it became a certainty that Rube Marquard would do the pitching for Brooklyn Tris Speaker decided to use right hand hitters in all three positions where changes have been made at times during the season. George Burns was selected to hold down first base, Joe Evans got the left field assignment and Joe Wood was named to replace Elmer Smith in right field. As Speaker, Gardner and Sewell have no substitutes for their positions the shift gave Speaker six right hand hitters and three of left hand tendency against the Brooklyn southpaw.

Coveleskie, as expected, warmed up for the Indians and this meant that Tommy Griffith would cover right field for Brooklyn, this being the only position subject to a shift because of pitching conditions. There was some surprise when Ernie Krueger was announced as Brooklyn's catcher as Miller is the steadier of the Brooklyn backstops. The choice of Krueger was due to the fact that Marquard seems to work to better advantage when Krueger is his battery partner.

The arrangement of umpires showed Bill Klem of the National League behind the bat, Tommy Connolly of the American League at first base, Hank O'Day of the National League at second base and Bill Dinneen of the American League at third base. Under the seniority rule, which is followed in world's series, O'Day would have called balls and strikes but for the fact that Hank, longer in the league than Klem, has been off the staff on two different occasions to try his hand at the managerial game, first in Cincinnati and later with the Chicago Cubs. The photographers clicked away as Managers Robinson and Speaker and Captain Zach Wheat talked over the ground rules and then moved out of the picture for the big event to get under way.

First Inning.

CLEVELAND—The first ball pitched by Marquard was high and inside and Umpire Klem called a ball. There were cheers from the Brooklyn contingent when Evans let a strike slide by and more cheers when he fouled into the stand for his second strike. Joe then grounded toward left and Olson, running over, made a pretty stop and got his man at first. Wamby made a pretty bunt on the first ball pitched to him, but Johnston let it roll foul. The Cleveland leader hit the next ball pitched then hit hard to left, Wheat running in for a good catch. Speaker was warmly applauded when he toed the plate, the Brooklyn fans giving much of the applause. Tris held his bat on his shoulder while a strike whizzed by, then looked over a wide one and followed by fouling off a ball on a terrific swing. Tris failed to move his bat on Marquard's next pitch and Umpire Klem held up his hand to designate that the Cleveland hitter had been struck out. Marquard got a noisy reception as he made his way to the bench. No runs, no hits, no errors.

BROOKLYN—Olson took a swing at the first ball pitched by Coveleskie. He arched a fly to right field, being headed by Wamby and Wood going for the ball. Wamby gave way to Smoky Joe and the latter made an easy catch. Jimmy Johnston let one strike glide by, fouled off the next two and then refused to go after a wide ball. Coveleskie put over a spitter which fooled the Brooklyn member of the Johnston family and James carried his bat back to the bench. Griffith was impatient and he was retired on one pitched ball to Sewell, Speaker to Sewell to first. The new shortstop made an easy play to first base, Burns was pulled off the bag, but managed to make the catch. No runs, no hits, no errors.

Second Inning.

CLEVELAND—Burns, first up for the Indians, hit a high fly that would have been an easy out for either Kilduff or Koney. The wind blew the ball away from Kilduff and also fooled Koney, getting away for a hit. Burns had turned first at top speed, and when Olson failed to cover second base for Koney's throw the ball rolled all the way to the stand in left field, enabling Burns to make the circuit without a stop. The shout that arose made it appear that the entire crowd was from Cleveland. The count was two balls and one strike on Gardner, when Larry hit past the box and Olson made a good stop behind second base, retiring the runner at first. Wood held his bat on his shoulder while Marquard pitched five balls, only one being a strike, and Joe strolled behind Sewell, the Cleveland shortstop, followed with a drive that Myers failed to reach in right centre, and Wood raced around to third while Sewell anchored at first. O'Neill worked Marquard down to a count of two balls and two strikes before he drove a hard grounder between Johnston and third base for a double, Wood scoring on the hit, while Sewell hurried along to third. Down in the Brooklyn bullpen Mamaux began to warm up. Coveleskie, with one strike against him, grounded to Koney. The big first baseman watched Sewell and then edged over to first base to retire Coveleskie. By the time the out was completed Sewell was about half way between third base and the plate. He ran back when Koney threw to Krueger, but was retired by Johnston as he turned to retrace his steps toward the plate. Two runs, three hits, one error.

BROOKLYN—Wheat got a big cheer from the home fans when he toed the plate. He took one ball, fouled off the next for a strike and then hit to short left centre. It looked like a hit and the crowd set up a cheer, but it proved to be premature gloating. Speaker galloped in and grabbed the sphere just as it was about to nestle on the lawn. Hy Myers was in a hole with two strikes on the first two pitches before he hit hard to right field. Wood ran over toward the foul line, went into the air and got the ball while almost against the wall. Koney hit the first ball on easy hops to Sewell for an out at first base. No runs, no hits, no errors.

Third Inning.

CLEVELAND—Marquard could not locate the plate for Evans and Joe walked on four pitched balls. Wamby bunted along the third base line and Johnston, running in, made a clean stop and a fine throw to first base, Evans reaching second on the sacrifice. Speaker hesitated about swinging on Marquard's first toss to him and Bill Klem called a strike. Then came two wides pitches, after which Tris bolated to left field for an easy putout by Wheat. Two balls were called on Burns before Rube shot over a strike and then he hit hard toward left. Jimmy Johnston made a good stop on a high bounder and elected to try for Evans who was on his way from second. Johnston chased Evans almost to the bag, threw to Kilduff and Joe was out. No runs, no hits, no errors.

BROOKLYN—Sewell raced toward the left field line for a great stop on Kilduff and followed with a fine throw to Burns. Umpire Connolly ruled an out at first base on an extremely close play. Kilduff raced back to argue with the umpire, but Manager Robinson reached the at first base, put the muffler on little Petey and he went back to the bench. Krueger was in the hole with two strikes against him when he rolled to Gardner for an easy out at first base. Marquard tried to catch Gardner napping with a bunt but the veteran was wide awake. He ran in for the ball and had no difficulty in retiring Rube at first base. No runs, no hits, no errors.

Fourth Inning.

CLEVELAND—Marquard had to put them over after getting three balls on Gardner, and Larry, after letting one strike go by, bounded an easy chance to Kilduff for an out at first. Wood missed a home run by inches on his drive to left centre, the ball bounding against the front of the temporary bleachers close to the top, with Wheat and Myers in pursuit. Myers returned the ball fast and Wood was held at second. Myers did not have to move three feet to grab Sewell's heist to centre, Wood remaining at second. With the count two balls and one strike against him O'Neill cracked out his second two-bagger, scoring Wood. It was a drive to right field that hit the wall close to the foul line and eluded Griffith when he tried to get the rebound. Mamaux resumed warming up in the Brooklyn bullpen. Coveleskie ended the inning with a grounder to Kilduff, Pete making a good stop behind second base. One run, two hits, no errors.

BROOKLYN—Bill Klem got some attention and some jeers from the crowd when he called a strike on Olson after Brooklyn had taken a ball. Olson followed with Brooklyn's first hit, a short fly over second base. Wamby signaled to Sewell that he had the ball, but his jump for it failed by inches, and the home fans let loose a big cheer as the ball hit the turf. Wamby failed to catch Johnston's drive close to the ground, and Olson, who had held back to avoid a double play, was an easy out at second base. Wamby to Sewell. Sewell tried for a double play, but failed when Johnston beat the throw. Griffith's drive to left centre was too far for Speaker, and it went for a hit, Kilduff halting at second. Wheat popped to short left centre, Evans, Speaker and Sewell going for the ball. Evans caught it, spilling Speaker at the same time. O'Neill went out on a few words to steady Coveleskie. Again Myers filed close to the right field wall, and Wood camped under the ball. Mails, who had begun to warm up when the Robins nicked Covey for two hits, retired to the bench in right field. No runs, two hits, no errors.

Fifth Inning.

CLEVELAND—Evans crashed into the first pitched ball and gave Wheat an easy chance in left field. Wamby was more patient, and he worked Marquard down to a two-and-two basis before he missed a swing at a low ball for the second out. Speaker took a ball, missed a hard swing for a strike and fouled off the next one, his bat rolling to third base after the foul. Tris then provided the setting for one of the most spectacular catches ever made in a world's series game. He hit hard and high to right field, hard enough, it seemed, to get him a home run. Griffith went all the way back to the wall, jumped into the air and got the ball in his gloved hand. It was a wonderful piece of fielding, and Griffith got the ovation which the performance deserved. No runs, no hits, no errors.

BROOKLYN—"Come on, Koney, start something!" yelled an optimistic Brooklyn rooter as the big Bohemian came up in the home half of the sixth. But Koney didn't start anything. He hit to deep centre and Speaker was waiting when the ball descended. Kilduff was easy on a fly to short right, Wood romping in for a catch after waving Wamby back when the second baseman showed signs of going after the ball. Krueger barely touched a spitter and the ball bounded on easy stages to Gardner for an easy play to first base. No runs, no hits, no errors.

Sixth Inning.

CLEVELAND—Wheat played far back when George Burns toed the plate, but it was flattery on this occasion. George worked Marquard down to a three-and-two count before missing a terrific swing for a strike-out. Gardner brought Wheat in on a run for his short hoist and Marquard followed up by retiring Wood on strikes. The Rube got a great hand as he went to the bench. It was his last contribution to this game, as Uncle Robbie decided to make a change in hitters in the hope of starting a rally. No runs, no hits, no errors.

BROOKLYN—Bill Lamar, who had looked over some of Coveleskie's puzzling spitters when he was wearing a Yankee uniform, went to the plate to hit for Marquard and only a wonderful catch by Sewell prevented Lamar from being placed among the world's series pinch hitters who delivered. Bill smoked a line drive toward left centre, but Sewell arose as if on springs and speared the ball with his gloved hand. Olson hit a trifle higher and was rewarded with a clean hit, Sewell being unable to jump high enough for this one. Coveleskie made a fine play on Johnston's sacrifice bunt and got his man at first base while Olson moved along to second. Covey also caused Griffith out, but he had to do nothing spectacular in this play, he rolling almost to the Cleveland pitcher. No runs, one hit, no errors.

Seventh Inning.

CLEVELAND—Al Mamaux went to the box for the Robins and Leon Cadore began to warm up in the bullpen to be prepared if Al did not prove effective. Mamaux started off wildly and gave every indication that he was going to hand Joe Sewell a pass, then he tightened and retired the youthful shortstop on strikes. The feat naturally drew Al a noisy greeting. Steve O'Neill, with a pair of two-baggers to his credit, almost got another on his third trip to the plate when he hit hard toward the right field wall, but the ball was foul. Then Steve took a terrific swing and missed it for a strikeout. Coveleskie followed in the footsteps and in the swings of both Sewell and O'Neill. The count was two and two when Covey let a third strike drift over the dish. It was a clean sweep for Mamaux in his first inning of world's series pitching and Brooklyn took occasion to celebrate fittingly. There had been little for the home fans to enthuse about up to this time. No runs, no hits, no errors.

BROOKLYN—Some sort of encouragement was absorbed by the Brooklyn fans while they went through the usual seventh inning stretch when the Robins prepared to take their turn at the plate. Zach Wheat, first up for the Robins, gave the crowd an opportunity to cut loose some more when he slapped a ball to the wall in right centre for a double, Speaker making a good play on the rebound. Mails and Uhle began to warm up for Cleveland. Sewell made a good play on a puzzling twister from Myers's bat and retired Hy at first, while Wheat moved along to third. Koney's swing at a spitter produced a weak roller to Burns, who got the ball too late to make a play at the plate, and Wheat was over with Brooklyn's only run. Burns tossed to Coveleskie for the out at first base. The elusive spitter proved too much for Kilduff after Pete had fouled off two pitches and had looked over two bad balls. One run, one hit, no errors.

Eighth Inning.

CLEVELAND—Speaker began to work his left handed hitting shift when the Indians took up the cudgels in the eighth inning. Charley Jamieson, left hand hitter, replaced Evans in the batting order. The change did no particular good as far as Evans was concerned, for Joe's grounder was handled perfectly by Olson and the ball beat the runner to first. Wamby tried to get away with a bunt, but Mamaux was on top of the ball and he ferried it along to Konetchy just in time to give Tommy Connolly a close decision. Wamby lost. The count was two strikes and one ball on Speaker when Tris hit hard on the ground to Johnston. Jimmy fumbled it, but made a quick recovery and his throw beat Speaker to first base. The boss of the Indians still was having a difficult time getting his first hit. No runs, no hits, no errors.

BROOKLYN—Jamieson went to left when the Indians took the field. A wonderful catch by Speaker did much to tame the Robins in the home half of the inning. Krueger, first up for Brooklyn, crashed the first pitched ball and drove a terrific smash toward the temporary bleachers in left centre. There didn't seem to be a chance of anybody getting the ball, but Speaker dashed over and made a shoestring catch. Tris was completely turned around by his effort, but managed to retain his hold on the ball. The value of the catch was made doubly apparent a minute later when Mitchell, batting for Mamaux, slapped a line single close the way back to the right field foul line. Krueger's hit was good for a double anyway, and he would have scored easily on Mitchell's clout. Bernie Neis, the speediest of all the Robins, took up the running duties for Mitchell and bedlam broke loose when Coveleskie followed with a pass to Olson and sent Neis along to second. Spirits dropped considerably as Johnston hoisted a weak pop fly for Gardner, who hardly had to leave his tracks to get the ball. Griffith made a strong bid for a hit, but Wamby raced over behind second base, scooped up the ball and in the same motion kept it going to Sewell at second base for a force play, retiring the side. No runs, one hit, no errors.

Ninth Inning.

CLEVELAND—Leon Cadore went to the hill for Brooklyn and the shift from the right to the left hand hitters was continued by Speaker in this inning, despite the fact that the Indians had a two-run lead. Smith batted in place of Burns, but he could not raise the ball over the infield, Kilduff taking his drive on an easy bound for an out at first. Larry Gardner started what looked like a hit along the right field line, but Koney took one of his longest strides, smothered the ball and beat Larry to the bag. Doc Johnston went to the plate to hit for Wood, and his slow roller gave Cadore an assist on an easy out. No runs, no hits, no errors.

BROOKLYN—When the Indians took the field Doc Johnston was at first base and Smith in right field. Captain Zach Wheat disagreed with Umpire Connolly when he was ruled out at first base on a puzzling bounder to Johnston, but Zach was out all right. Johnston fumbled the ball, but recovered and got it over to Coveleskie at first base just as the Brooklyn captain made his slide for the bag. Speaker then gave the fans a fine exhibition of his ability as a hawk by racing from left centre almost to right field to capture a long drive from Hy Myers's bat. Konetchy ended it all by taking a futile swing for a third strike. From the Cleveland bench Joe Wood called over Schalk's Coveleskie's hand and other Indians gathered around the Cleveland pitcher to pat him on the back. The first game was safely tucked away to the credit of the Indians. No runs, no hits, no errors.

Indians Wear New Uniforms.

The Indians were attired in new uniforms for the series, but the Robins wore the uniforms with which they had closed the regular championship season. It was announced a few days ago that the Brooklyn players had been measured for new uniforms. It must have been an advance note for the 1921 campaign.

World's Series, Ebbets Field, today, 2 P. M. Adm. Field Stand, $3; Pavilion $1. Plan was ready Wednesday. Send to Pres. Ebbets Franklin Ave.—Adv.

Official Score of First World's Series Game

CLEVELAND (A. L.)

	AB.	R.	H.	TB.	2B.	3B.	HR.	BB.	SO.	SH.	SB.	PO.	A.	E.
Evans, lf.	2	0	0	0	0	0	0	1	0	0	0	1	0	0
Jamieson, lf.	1	0	0	0	0	0	0	0	0	0	0	0	0	0
Wambsganss, 2b.	3	0	0	0	0	0	0	0	1	1	0	0	2	0
Speaker, cf.	4	0	0	0	0	0	0	0	1	0	0	4	0	0
Burns, 1b.	3	1	1	1	0	0	0	0	1	0	0	9	1	0
Smith, rf.	1	0	0	0	0	0	0	0	0	0	0	0	0	0
Gardner, 3b.	4	0	0	0	0	0	0	0	0	0	0	1	3	0
Wood, rf.	2	2	1	2	1	0	0	1	1	0	0	4	0	0
W. Johnston, 1b.	1	0	0	0	0	0	0	0	0	0	0	0	1	0
Sewell, ss.	3	0	1	1	0	0	0	0	1	0	0	3	4	0
O'Neill, c.	3	0	2	4	2	0	0	0	1	0	0	3	0	0
Coveleskie, p.	3	0	0	0	0	0	0	0	1	0	0	2	2	0
Total	30	3	5	8	3	0	0	2	7	1	0	27	13	0

BROOKLYN (N. L.)

	AB.	R.	H.	TB.	2B.	3B.	HR.	BB.	SO.	SH.	SB.	PO.	A.	E.
Olson, ss.	3	0	2	2	0	0	0	1	0	0	0	0	3	0
J. Johnston, 3b.	3	0	0	0	0	0	0	0	1	1	0	1	3	0
Griffith, rf.	4	0	1	1	0	0	0	0	0	0	0	1	0	0
Wheat, lf.	4	1	1	2	1	0	0	0	0	0	0	4	0	0
Myers, cf.	4	0	0	0	0	0	0	0	0	0	0	1	0	0
Konetchy, 1b.	4	0	0	0	0	0	0	0	1	0	0	12	1	1
Kilduff, 2b.	3	0	0	0	0	0	0	0	1	0	0	1	3	0
Krueger, c.	3	0	0	0	0	0	0	0	0	0	0	7	1	0
Marquard, p.	1	0	0	0	0	0	0	0	0	0	0	0	0	0
aLamar	1	0	0	0	0	0	0	0	0	0	0	0	0	0
Mamaux, p.	0	0	0	0	0	0	0	0	0	0	0	0	1	0
bMitchell	1	0	1	1	0	0	0	0	0	0	0	0	0	0
cNeis	0	0	0	0	0	0	0	0	0	0	0	0	0	0
Cadore p.	0	0	0	0	0	0	0	0	0	0	0	0	1	0
Total	31	1	5	6	1	0	0	1	3	1	0	27	13	1

aBatted for Marquard in sixth.
bBatted for Mamaux in eighth.
cRan for Mitchell in ninth.

SCORE BY INNINGS.

Cleveland	0	2	0	1	0	0	0	0	0	0—3
Brooklyn	0	0	0	0	0	0	1	0	0	0—1

Double play—Konetchy, Krueger and Johnston. Left on bases—Brooklyn, 5; Cleveland, 3. Hits and runs—Off Marquard, 5 and 3 in 6 innings; Mamaux, 0 and 0 in 2; Cadore, 0 and 0 in 1. Struck out—By Marquard, 4; Mamaux, 3; Coveleskie, 3. Bases on Balls—Off Marquard, 2; Coveleskie, 1. Winning pitcher—Coveleskie; losing pitcher, Marquard. Umpires—Klem (N. L.), at plate; Connolly (A. L.), first base; O'Day (N. L.), second base; Dinneen (A. L.), third base. Time of game—One hour and forty-one minutes.

FEW WAGERS MADE ON WORLD'S SERIES

Odds Are Now 8 to 5 That Indians Will Win the Coveted Championship.

As a betting proposition the current world's series between Brooklyn and Cleveland has fallen flatter than the more or less well-known pancake. Not since the inauguration of the so-called modern series back in 1903 has there been less money at stake, with the possible exception of the series of 1918, when the United States was in the throes of the war and interest in the baseball classic was at the lowest ebb it has known in the history of the game.

Those who are in a position to know declare that it is doubtful if $100,000 all told has been wagered on the outcome of the clash between the National and American champions. In other years upward of half a million dollars has always hung in the balance. No doubt the recent airing of the 1919 world's series scandal by the Grand Jury investigation in Chicago has had a great deal to do with the present condition. While interest in the actual playing between the Robins and the Indians seems to be as great as ever, the fans are not rushing pell mell to back their opinions. They no longer regard baseball as a betting proposition and, except in a few isolated instances, the amounts of the wagers have not run into four figures, and no five figure bets have been heard of.

In a measure this may be due to the fact that, while supporters of the Brooklyn club have confidence in the ability of their team to hold its own, they are not willing to back that confidence very strongly.

After yesterday's defeat for the Dodgers in the opening game of the series, betting on the outcome of the games virtually came to a standstill. The prevailing odds last night were 8 to 5 with Cleveland the favorite. It was explained that these odds were based on the fact that, whereas Cleveland must win four of the next eight games, Brooklyn must win five to clinch the series. With each game played the chances of the trailing team become just that much less. Therefore, the result of the first game caused the odds to jump from 8 to 5 to 8 to 5.

Betting on today's game was at even money, and it was said that there was some activity in this respect.

One wager of $500 at even money on today's game was recorded. This was the 67 feet wager of which there was any record. There were rumors of some $1,000 bets on the same proposition but none of these could be verified.

Richard C. Fabb of James W. Ball & Co., 67 Exchange Place, who has made a study of all big betting events in the Wall Street district for many years past, yesterday stated that betting on the world's series this year is the smallest within his recollection. He placed the amount now up in the hands of the several downtown stakeholders as being considerably under $100,000. In former years the amount that has been wagered on this event has ranged anywhere from $250,000 to $500,000. As the stakeholders invariably charge 5 per cent. for placing these bets, the sum lost to the brokers in commissions this year will foot up several thousand dollars.

Winning Opener Good Sign In Former Title Battles

Winning the first game of the world's series is in itself no surety that the victorious team will be the ultimate winner, but in most of the world's series already played the first game has shown how the series would result. Of the sixteen series between the pennant winners of the National and American Leagues, the team winning the first game has been the winner thirteen times. The exceptions were in 1903, when the Pirates took the first game but finally lost to the Boston Red Sox; in 1911, when the Giants downed the Mackmen in the opener but lost four of the next five games, and in 1915, when the Phillies vanquished the Red Sox as a starter and followed by losing four successive games to the Carrigan champions.

GREAT JOY IN CLEVELAND.

Fans Exuberant Over Victory of Indians in the Opener.

CLEVELAND, Ohio, Oct. 5.—Cleveland fans were in a frenzy of excitement tonight over the victory of the Indians in the first game of the world's series with Brooklyn today. In hotel lobbies, on street corners and wherever the fans congregated, today's game was being discussed in detail, and it was the concensus of opinion that the Indians would make it two straight tomorrow.

Joy was expressed in the fact that Rube Marquard was disposed of, and that Mamaux, having pitched part of today's game, would hardly be available tomorrow. The fans as a rule do not fear much trouble in disposing of any one else whom Manager Robinson might send to the mound. Confidence was expressed that James Bagby and Walter Mails would be just as effective as Coveleskie.

More score boards were on display here today than ever before and large crowds stood around watching the results. East Sixth Street, between Superior and Rockwell Avenues, was ropped off by the Police Department, and several thousand persons congregated in front of The Plain Dealer office watching the progress of the game from a large score board.

Here is a ball player who is sure of a handclasp and a word of cheer from every man he meets. And no word of encouragement that Tris Speaker has received has been more welcome than the brief heartfelt sentiments which came from the clean lips of Eddie Collins. Collins went over to Ebbets Field to see the game, but he kept from the gaze of any who might know him and was swallowed up in the crowd of spectators.

The Cleveland Club was a surprise even to its most ardent admirers yesterday. That nervousness which has characterized their playing in the hard fight for the pennant was missing. They were cool and normal. Hard luck has been stepping on their heels for a long time, but yesterday the cloak of misfortune fell from their shoulders and they showed resource which no one imagined was there.

Behind the unemotional Polander, Covey, the team was a perfect defensive machine. This, too, in the face of the fact that the Dodgers hit the ball hard and hard enough to land safely under ordinary conditions. Besides Coveleskie the defensive work of Speaker, Wood and Sewell and the timely batting of Steve O'Neill, the Cleveland catcher, mark them as the prominent figures in Cleveland's triumph. It was O'Neill's

MISS STIRLING WINS FIRST ROUND MATCH

Champion Defeats Miss Burns, 6 and 4, in Start of Play for Women's Golf Title.

FAVORITES RULE FIELD

Mrs. Hurd Victor Over Miss Fownes, 1 Up in 20 Holes—Miss Rosenthal Successful.

Special to The New York Times.

CLEVELAND, Oct. 5.—Favorites ruled the field in the first round of match play in the women's national golf championships at the Mayfield Club today and made the gallery judges proud of their predictions by winning without a single exception. The day was raw, with a high wind whipping over the hills, making it not only uncomfortable for the players but also difficult to judge the flight of the ball, a fact that brought woe to many.

The shivering fans early elected to follow the match between the champion, Alexa Stirling, and Miriam Burns, a youngster from Kansas City playing in her first national tournament. Their choice was early vindicated, for Miss Stirling treated them to a round of well-played golf and the Western girl earned much praise by the plucky fight she made against big odds, finally losing by 6 and 4.

Miss Burns made a brave start, halving the first two holes. On the second the champion ran into dire trouble and when she pulled out she was credited with a seven. In previous rounds this hole had not troubled her, and on this occasion the fault may be placed against the high wind. Her tee shot was excellent, but in attempting to play safe on her second she shot into a deep sand trap, a position that penalized her two strokes.

Champion Trails at Third.

The champion became one down on the third when Miss Burns was on the green in three and down in two putts while Miss Stirling used three. But from that point on it became a march for the title holder. She immediately evened the score on the fifth and at the turn was three in the lead.

The match was quickly disposed of on the second nine and ended on the fourteenth, after Miss Burns had momentarily prolonged it by halving the short thirteenth.

The champion played well in both the match play and medal score, having a 43 for the first nine and taking only 23 on the second five. Reversing her work of Monday, she putted extremely well after warming up to the game, and played every detail in championship form.

By far the most featureful match of the day was the brilliant twenty-hole battle waged by Mrs. Dorothy Campbell Hurd and Miss Sara Fownes, both of Pittsburgh. Both of these players are veterans of many tournaments and play their games with skill and precision, besides possessing splendid temperaments.

From hole to hole their struggle waged, first one holding the lead and then the other, only to have it cut off at the following hole. They finished the eighteenth hole all even and Mrs. Hurd held the honor on the nineteenth, which was halved in par. Starting the twentieth Mrs. Hurd secured a bad driver, while Miss Fownes was off with a good long shot that carried well over the hill.

Mrs. Hurd Down in Two.

But there Mrs. Hurd rallied and put her ball on the green and down in two putts. Miss Fownes's approach threw her ball into the deep bunkers that guard the approach to the second green and she needed one extra stroke to sink the putt, in her elimination of Miss Fownes Mrs. Hurd showed that she must still be counted as a strong factor in the play.

The cards follow:

Out—										
Mrs. Hurd	5	5	5	3	4	6	6	3	6	—43
Miss Fownes	4	5	6	4	4	6	5	2	5	—41
In—										
Mrs. Hurd	5	5	4	4	5	5	5	4	6	—46—89
Miss Fownes	6	7	5	5	5	5	6	3	6	—48—89
Extra holes—										
Mrs. Hurd										—6 5
Miss Fownes										—6 6

The third close match was between Elaine Rosenthal and Glenna Collett, which the former won, 2 and 1. She was given a stiff fight by Miss Collett, playing in her first national, who played her even a good share of the round.

The playing of Miss Rosenthal has aroused much interest in her coming match with Alexa Stirling on Wednesday morning and a battle royal is certain to result from the meeting.

The upper and lower bracket of the draw appear evenly divided, Miss Stirling having a bit the easier going, if any, in the upper half, if she can defeat Miss Rosenthal today. It is almost certain that Mrs. W. A. Gavin can defeat Edith Cummings and Mrs. Vanderbeck win from Dorothy Klotz. The match between Bessie Fenn and Mrs. Ernest Byfield should be a good one to watch, with the odds slightly favoring Mrs. Byfield, due in part to her greater experience. Miss Fenn is a coming player, but it will be remarkable if she is able to survive to the semi-finals.

Good Battles Coming.

The lower bracket is so arranged that several golf battles are in the offing. Tomorrow will find Mrs. J. V. Hurd pitted against Mildred Caverly and Marion Hollins against Mrs. F. C. Letts. On the other end of the bracket Mrs. Quentin Feltner plays Mrs. R. H. Barlow and Mrs. David Gaut matches her skill against Mrs. C. C. Rice.

The tilt between Mrs. Hurd and Miss Caverly promised to be an affair of much merit. So far as can be judged from their work here, the two are evenly matched, and it may take a break in golf luck to decide the winner.

The Feltner-Barlow match is as hard to predict, as both are about equally skilled, Mrs. Feltner having a bit on the driver, but her opponent equals the vantage on the short game. But either of them should have no difficulty in winning from the victor of the Gaut-Fox contest, as on past performances they are the superior.

The complete list of results in first round follow:

Upper Half.

Miss Bessie Fenn, Portland, Me., defeated Mrs. J. N. Turnbull, Philadelphia, 3 and 2; Mrs. Ernest Byfield, New London, defeated Mrs. E. F. Harwood, Chicago, 5 and 4; Miss Dorothy Klotz, Chicago, defeated Mrs. A. E. Billstein, Philadelphia, 3 and 1; Mrs. C. H. Vanderbeck, Philadelphia, defeated Miss Dorien Kavanagh, Los Angeles, 4 and 3; Miss Edith Cummings, Chicago, defeated Mrs. Thurston Wright, Pittsburgh, 3 and 2; Mrs. W. A. Gavin, New York, defeated Mrs. Arnold Jackson, New York, 3 and 2; Miss Elaine Rosenthal, Chicago, defeated Miss Glenna Collett, Providence, R. I., and 1; Miss Alexa Stirling, Atlanta, defeated Miss Miriam Burns, Kansas City, 6 and 4.

Lower Half.

Mrs. J. V. Hurd, Pittsburgh, defeated Miss Sara Fownes, Pittsburgh, 1 up (20 holes); Miss Mildred Caverly, Philadelphia, defeated Miss Hadfield, Milwaukee, 6 and 4; Mrs. F. C. Letts, Jr., Chicago, defeated Mrs. Eugene E. Hays, Cleveland, 7 and 6; Miss Marion Hollins, New York, defeated Mrs. Harold Weeks, Chicago, 3 and 2; Mrs. Quentin Feltner, New York, defeated Mrs. R. D. Harvey, Kansas City, 5 and 4; Mrs. R. H. Barlow, Philadelphia, defeated Mrs. H. Hodges, Memphis, 3 and 1; Mrs. D. G. Gaut, Memphis, defeated Mrs. H. H. Law, California, 3 and 1; Mrs. Caleb Fox, Philadelphia, defeated Mrs. B. M. Kunstaler, Chicago, 7 and 5.

The following second round matches will be played tomorrow:

Upper Half.

Miss Fenn vs. Mrs. Byfield, Miss Klotz vs. Mrs. Vanderbeck, Miss Cummings vs. Mrs. Gavin, Miss Rosenthal vs. Miss Stirling.

Lower Half.

Mrs. Hurd vs. Miss Caverly, Mrs. Letts vs. Miss Hollins, Mrs. Feltner vs. Mrs. Barlow, Mrs. Gaut vs. Mrs. Fox.

Vardon and Ray Will Meet Travers and Herron Today

One of the strongest combinations of amateurs which has been matched against Harry Vardon and Ted Ray will play the British professionals today at the Essex County Country Club at Orange, N. J. Jerome D. Travers of Upper Montclair has been paired with S. Davidson Herron of Oakmont for this exhibition and although both have met the foreigners when paired with others they have not teamed together before. The exhibition will be held on the west course of Essex County's layout. Farley Osgood, Chairman of the Tournament Committee, has arranged for the handling of a large crowd of spectators and will have buses meet trains at the Orange station of the D., L. & W. road.

BRITISH LINKSMEN GET SOUND BEATING

Hutchison and Barnes Defeat Vardon and Ray, 6 and 5, at Garden City Golf Club.

Harry Vardon and Ted Ray will have no excuses about hot wather or their fatigue to offer as explanation of their exhibition yesterday at the Garden City Golf Club. The fact of the matter was that two adopted Americans, Long Jim Barnes of Sunset Hills, St. Louis, and Jock Hutchison of Glenview, Chicago, took them into camp fairly and squarely, and, after piling up a lead of four holes in the morning, finally shook the Britishers loose by a score for the thirty-six holes of 6 and 5.

The match was a pleasant change from the general run of Vardon and Ray exhibitions of recent weeks. Since returning from the West and South the Britishers have been visiting metropolitan, New Jersey and Pennsylvania courses, but, with the exception of a few engagements against Bobby Jones, Chick Evans, Oswald Kirkby and Jerry Travers, they have met opponents of minor importance, and interest has lagged. Instead of crowds numbering 3,000 or 4,000, as was the rule in July, the entertaining country clubs have been hosts to fewer than 500 spectators.

Garden City, however, was in luck. They were able to book as one opponent Jock Hutchison, who, on the basis of this season's performances, stands several degrees higher than any other American professional. His victory in the Western open after years of trying focused attention on this jovial Scottie, and then his brilliant performance in the national open, followed by his sensational victory in the professional title tourney after failing to qualify, give him first rank. Along with Barnes, he competed in the Southern open championship at Atlanta last week, and the Garden City club was able to get their services as they swung around en route home.

Plays Consistent Golf.

Barnes had a flash of his old careful, consistent playing in the morning round yesterday, but in the afternoon he again got into the habit of taking 5s on par 3 and par 4 holes altogether too promiscuously. This has been disastrous all season, for he had lost the Western, professional and Southern titles until now he is champion of nothing.

Hutchison and Barnes had a best-ball total of 68 in the morning against Vardon and Ray's 72, and stood 4 up as they quit for lunch. In the afternoon both pairs had best balls of 71, and, on the basis of the afternoon round, all bye holes played out, the Americans finished 1 up. But officially the match ended at the thirty-first hole when it stood 6 up and 5 holes to play.

Individually, Ted Ray added evidence to the contention that he is Vardon's superior this season, although never before has he had the better score both morning and afternoon. Vardon got off to a brilliant start in the morning with a 4-2-3 for the first three holes. A long putt gave him his birdie 2 on the 132-yard second and a dead sure approach made the birdie 3 easy the 362-yard third. But he couldn't maintain this sensational pace consistently. After taking a par 5 on the fourth and a par 4 on the fifth he found trouble on the 405-yard sixth and was credited with a 6. Ray took 5. Hutchison a 6, but Barnes won it with a par 4. This put the Americans 1 up again. They had halved the second in two, Barnes sinking his putt to equal Vardon's feat, but had lost the third.

Barnes the Mainstay.

In the morning Barnes was the mainstay of his side and the first win came on the fifth with his 3. They won the sixth and Hutchison's birdie 3 on the eighth put them 2 up at the turn. Both took fives on the tenth, which both Englishmen negotiated in par four. Hutchison and Barnes then won four of the next seven holes, but lost the eighteenth when Ray made a magnificently true tee shot across the pond and holed a good putt for his birdie 2.

Incidentally, Ray barely missed duplicating this achievement in the afternoon. His tee shot across the lake carried to the green, and a 40-foot putt struck the back of the cup. A little less force would have probably dropped it in. He was forced to take a 3, halving with Hutchison. The latter's putting in the afternoon was the feature, even superior to Ray's, although both had individual totals of 73, equaling the Garden City par.

The best-ball and individual cards follow:

MORNING ROUND.

Out—										
Hutchison-Barnes	4	2	3	5	4	4	5	3	5	—34
Vardon-Ray	4	2	3	6	4	5	5	4	5	—38
In—										
Hutchison-Barnes	5	4	3	4	4	4	3	4	5	—34—68
Vardon-Ray	4	5	3	5	4	4	4	3	5	—36—72
Out—										
Par	4	2	3	5	4	4	5	4	4	—37
Hutchison	4	2	3	5	4	4	5	3	4	—34
Barnes	5	2	3	5	4	4	5	4	5	—37
Vardon	4	2	3	6	5	5	4	4	5	—38
Ray	4	3	4	4	5	5	4	4	4	—36
In—										
Par	4	4	3	5	4	4	4	3	5	—36—73
Hutchison	5	5	3	4	5	4	5	3	5	—39—77
Barnes	5	4	3	5	4	4	5	4	4	—38—76
Vardon	4	5	3	5	4	4	5	3	5	—38—76
Ray	4	4	3	5	4	4	5	2	5	—36—74

AFTERNOON ROUND.

Out—										
Hutchison-Barnes	4	2	3	5	4	4	4	4	5	—34—71
Vardon-Ray	5	2	3	5	4	5	5	3	4	—37
In—										
Hutchison-Barnes	4	4	3	5	4	4	4	3	5	—36—72
Vardon-Ray	4	5	2	4	4	4	4	3	5	—34—71
Out—										
Hutchison	5	3	3	5	4	4	4	4	4	—36
Barnes	5	3	3	5	4	4	4	4	4	—36—72
Vardon	5	2	3	5	5	5	4	4	4	—37
Ray	5	3	4	4	5	5	3	4	4	—37
In—										
Hutchison	4	5	2	4	5	4	4	3	4	—35—71
Barnes	4	5	4	5	4	4	4	4	4	—38—76
Vardon	4	5	3	5	5	4	4	3	5	—38—75
Ray	4	4	3	5	4	4	4	3	5	—36—73

SEWELL HAS COME FAST.

Cleveland Shortstop Was Student at Alabama One Year Ago.

Joe Sewell, who did such good work for the Indians yesterday in the position formerly played by Ray Chapman, enjoys the distinction of getting into the big baseball classic on less experience than any other ball player in the history of these games. Sewell's major league experience consisted of exactly twenty-two games in the latter part of the 1920 season, and his term in the minors covered less than a season. Sewell was in the University of Alabama a year ago at this time, little dreaming that he would have the eyes of the baseball world focused on him in so short a time. Judging from the form he displayed yesterday, the youngster bids fair to be one of the shining lights of the 1920 series.

ARMOUR TAKES TWO MATCHES AT GOLF

Scot Defeats Topping and Pyne at Piping Rock—Canadian Champion Is Beaten.

One of the foreign champions entered in the Piping Rock club's invitation golf tournament couldn't overcome the obstacles piled up in front of him yesterday in such a high-class field, but the other scampered along through the first and second rounds and reached the semi-final stage, which will be contested this morning. It was C. B. Grier of the Royal Montreal Club, title holder of Canada, who was eliminated at the hands of John N. Stearns, Jr., of Nassau, in the second round. Thomas D. Armour of Lothianburn, Scotland, holder of the French amateur championship, had a day replete with gayety. In the morning's first round he ousted Henry J. Topping of Greenwich by 5 and 4, and after luncheon tucked away Percy R. Tyne, 2d, by 2 and 1.4

Grier started his day auspiciously, and looked dangerous after he had defeated J. P. Parrish, Jr., of National, by 4 and 3. But against Stearns he found his equal at tournament golf. This was a match "nipper and tucker" than the gallery expected. At the eighteenth hole the issue was squared, after the lead had been seesawing from the start, but Grier ran against the same brand of trouble on the nineteenth hole that so many other visitors at Piping Rock have encountered. This first hole of the course is a full 400 yards long, and only a tremendous second shot will carry the green. Grier failed in this effort, and Stearns ran off with the match 1 up, nineteen holes.

Their cards:

Out—										
Stearns	5	4	4	4	3	6	6	4	5	—41
Grier	5	4	4	5	4	5	5	4	4	—40
In—										
Stearns	4	3	5	4	5	5	5	3	5	—39—80
Grier	5	3	5	4	4	6	4	3	6	—40—80
Extra hole—Stearns, 4; Grier, 5.										

Commendable Work in Defeat.

Percy Pyne even in defeat did a commendable piece of work in holding the champion of France down to a score of 2 and 1. Pyne got a disastrous start and at the seventh hole he was 4 down to Armour. His playing on the seventh was typical of his luck. Although in a bunker on his second shot, he made a fine out, but the tiniest hook on it swerved it into another bunker. He chipped out to the green and from the edge tapped a putt that escaped going down by less than two inches. As it was, he took a 5 to Armour's 4. Pyne won the eighth, however, when Armour got into a bunker, lost a shot getting out and then picked up. They halved the ninth in fours, one over par, and Pyne went to work down by winning the tenth. He had a pulled drive here and Armour had a long, straight ball down the alley, but it trickled onto a bad lie, and his second, played with an iron, went into the trap. His third was out, but rolled into another hazard and he lost still another before gaining the green. They halved the eleventh, both missing short putts for threes. Pyne was only one down at the thirteenth, but then Armour picked up a hole and by tying all the others on the Long Islander carried his advantage far enough to give him the victory.

Gardiner W. White will be Armour's opponent this morning in the semi-finals. White drew for a first round opponent yesterday F. C. Newton, formerly of Staten Island but now of Brookline and Captain of the Massachusetts Lesley Cup team. White won this engagement, 4 and 2, and in the afternoon played something approaching super-golf in beating Grant A. Peacock by the wide margin of 6 and 5. White was out in 36, which is strictly par shooting, and a par that is always difficult to equal. Peacock in the morning put out Findlay S. Douglas, the former national champion, by 6 and 5.

Ingalls Springs Surprise.

Stearns's opponent in the semi-final of the lower half will be Harry P. Bingham, who defeated W. H. Young by 4 and 2 yesterday morning and Fay Ingalls in the afternoon by 5 and 4. Ingalls sprang a surprise by conquering C. E. Van Vleck, Jr., of Greenwich, in the morning round, by 3 and 2. Van Vleck is one of the most active tournament players in the Metropolitan district, whereas Ingalls joins the high-class company only on rare occasions, such as a Piping Rock affair.

In the second sixteen, which is composed of many golfers who in most tournaments are able to qualify for the leading flight, the semi-finalists in the upper half of the bracket are Charles H. Mellon of Morris County and Don P. Parker of the Garden City Golf Club. In the lower half of the honor of entering the final lies between the Nassau veteran, William L. Hicks, and the young Princeton headliner, J. Simpson Dean.

The Stearns-Kerr match in the first round went as the play-off for the qualifying medal, Stearns winning.

Yesterday's results:

First Sixteen.

First Round—Thomas D. Armour, Lothianburn, Scotland, defeated Henry J. Topping, Greenwich, 5 and 4; Percy R. Tyne, 2d, Kebo Valley, defeated Alfred S. Bourne, National, 2 and 1; Gardiner W. White, Nassau, defeated F. C. Newton, Brookline, 4 and 2; Grant A. Peacock, Cherry Valley, defeated Findlay S. Douglas, Nassau, 6 and 5; C. B. Grier, Royal Montreal, defeated James C. Parrish, Jr., National, 4 and 3; John N. Stearns, Jr., Nassau, defeated Hamilton K. Kerr, Greenwich, 4 and 3; Fay Ingalls, Piping Rock, defeated C. E. Van Vleck, Jr., 3 and 2; H. P. Bingham, National, defeated W. H. Young, unattached, 4 and 2.

Second Round—Armour defeated Tyne, 2 and 1; White defeated Peacock, 6 and 5; Stearns defeated Grier 1 up (19 holes); Bingham defeated Ingalls, 5 and 4.

Second Sixteen.

First Round—C. H. Mellon, Morris County, defeated Malcolm Spencer, Meadow Brook, 1 up (20 holes); Oscar E. Stevens, Nassau, defeated A. E. Ranney, Greenwich, 3 and 1; C. V. Beaton, Hudson River, defeated Greenleaf Whittier, National, 5 and 4; Don M. Parker, Garden City Golf, defeated F. Raymond Holland, Wee Burn, 4 and 3; Charles S. Brown, Jr., Mount Kisco, defeated Oswald Kidder, Nassau, 3 up; William L. Hicks, Nassau, defeated Artemas Holmes, Woodway, 3 and 2; J. Simpson Dean, Atlanta Athletic Club, defeated S. Mortimer Barnes, Nassau, 3 and 2; George C. Ditson, Jr., National, defeated Richard Lounsbery, Sleepy Hollow, 6 and 5.

Second Round—Mellon defeated Stevens, 2 and 1; Parker defeated Benton, 2 up; Hicks defeated Brown, 3 and 2; Dean defeated Dixon, 4 and 2.

HIGH COST OF BASEBALL.

Increased Prices Assure Big "Gate" for 1920 World's Series.

While the 1920 series will not come close to setting an attendance record, the receipts will surpass the figures of many past series in which far greater crowds attended the games. The advance in the prices of admission in both Brooklyn and Cleveland will carry the total receipts beyond most of the series of the past. Only four times in all the games played by worlds' series teams up to last year has the gate money amounted to the sum that was paid by the fans who attended yesterday's contest at Ebbets Field. The figures were topped twice in 1915 and twice in 1916, all the games being played at Braves Field in Boston.

The difference in world's series prices is brought out strongly by comparison with the figures for the games of 1917, when the Giants and White Sox engaged in their series. Both the Polo Grounds and Comiskey Park are much larger than Ebbets Field and the series showed two crowds, above 35,000, two that reached 32,000 and two more which attracted more than 27,000 fans. Yet none of the games drew as large a gate as that at Ebbets Field yesterday, when 23,678 fans paid a total of $75,049.

Other Managers Present.

Managers of major league clubs looked on from several sections of the big stand. Among those who attended were Miller Huggins of the Yankees, Pat Moran of the Reds, Gene Crayath of the Phillies, George Stallings of the Braves and Bill Barrow of the Red Sox. Eddie Collins and Jack Coombs were among the other major league notables who saw the Indians take the opener.

Team Tennis Title Will Be Decided on N. Y. T. C. Courts

Albert J. Ostendorf, captain of the New York Tennis Club team, and Ralph L. Baggs, captain of the West Side team, left it to the toss of a coin yesterday to decide where the final round of the interclub championship tennis tournament of the metropolitan district should be held next Sunday. Ostendorf won, and the matches, accordingly, will be played on the courts of the New York club at Broadway and 238th Street. The singles will start at 1:30 and the doubles at 2:30. Captain Baggs said that the makeup of his team was uncertain, excepting for the top-notchers, Watson M. Washburn, Beals C. Wright, Dean Mathey and Samuel Hardy, who would surely play. New York will enter the same team as last Sunday—Vincent Richards, Francis T. Hunter and H. H. Bassford being the mainstays in the singles, and Richards and Allen Behr, Hunter and Ostendorf and Steinkampf and Jolliffe in the doubles. The New York club won the title last year, but will have to defend it Sunday in what should prove one of the greatest tennis team matches of the entire season.

SERVATIUS WIELDS A VICTORIOUS CUE

Defeats McGill, 150 to 142, After Uphill Struggle in Class C Billiard Tourney.

Coming from behind with a rush in the closing innings of play, Louis A. Servatius last night defeated Edward McGill by a score of 150 to 142 in the Class C balkline billiard tournament which is being held at the National Recreation Academy in Brooklyn for the interborough championship of the National Association of Amateur Billiard Players. The game consumed forty-five innings, the winner averaging 3 15-45 and the loser 3 10-45. Servatius made high runs of 18 and 14 and McGill's best efforts netted him 10 and 10.

J. Clemens was scheduled to play Servatius, but owing to a delay in the mail Clemens was not notified in time and McGill agreed to advance his game to last night.

Neither of the players was at his best. Both plainly evinced signs of Summer rust in their playing. For a long time after the game started Servatius experienced considerable difficulty with his stroke. It was harsh and he was not as steady as he usually is. McGill, too, was inclined to be a bit ragged in his work at the table, but he did not seem to feel the need of practice to the same extent as did Servatius.

McGill got off to a flying start, and for a time appeared to be a sure winner. He held a lead that varied between 10 and 15 points right up to the closing innings of the game. In fact, he was in front until the forty-third inning, when Servatius injected a run of 11 into his score and managed to pull up on even terms. The score then was tied at 142 points each. While McGill was unable to add to his string during the last three innings Servatius managed to clear off enough points to pave the way for an unfinished run of 6 in the forty-fifth inning.

The fact that both players plainly showed the need of balk-line practice accounts for the rather poor exhibition. Both are capable of much better averages than those made last night.

WILD IS ARCOLA ENTRANT.

Golfer Who Won from Sweetser in 1919 to Play in Jersey Tourney.

Most of the near-by Jersey golf clubs have named delegations for the Arcola Country Club's invitation tournament which will start tomorrow with the qualifying round. Several clubs in Westchester and Long Island also will be represented. The tournament committee will start off the competitors as early as 8 o'clock because of the novel system in vogue at Arcola. The qualifying must be completed tomorrow morning, for, in order to have a thirty-six match for the final on Saturday the first round will be played tomorrow afternoon and the second and semi-finals on Friday. E. C. Wild, winner last year over Jess Sweetser, is one of the entrants.

The complete list of entrants follows:

Embury Palmer, Arcola; W. P. Brow, Hackensack; G. A. Herdling, Arcola; Howard Kennedy, Hackensack; L. M. Wood; D. G. Mackey, Arcola; C. D. Cooke, Arcola; A/ T. Dorsey, Hackensack; G. H. Williams, Arcola; Arthur Washburn, Hackensack; F. M. Reinmund, Knickerbocker; W. Bullen, Arcola; S. Stokes, Ridgewood; G. A. Paul Hackensack; R. H. Cunningham; C. L. Goodlove, Ridgewood; H. A. Williams, Arcola; J. N. Kemp, Ridgewood; Phillips, Ridgewood; C. C. Smith, Ridgewood; H. G. White, Ridgewood; Thomas Scott, North Jersey.

G. O. Smith, Arcola; A. Embury, Knickerbocker; G. T. Lawyer, Albany; Murray Olcott, Knickerbocker; W. Pfeil, Yountakah; Richard Sanderson, Upper Montclair; C. P. Eddy, Arcola; W. J. MacLoughlin, Upper Montclair; C. H. Eypper, Upper Montclair; Jack Adams, Cherry Valley; D. W Eypper, Upper Montclair; Frank Russell, Cherry Valley; W. R. Betts, Tuxedo; B. Cutting, Montclair; C. M. Hicks, Philadelphia; F. M. Dinkins, Montclair; Norman Davidson, Upper Montclair; F. A. Pope, Newspaper; H. I. Caesar, Bumson; Andrew Murray, Newspaper; E. J. Laidlaw Apawamis; W. A. Kipp, Yountakah; M. C. Laidlaw, Apawamis; F. O. Miller, Englewood.

Roy Barnhill, Fox Hills; G. H. Bowley, Spring Lake; Jack Newman, Fox Hills; F. R. Rose, Sleepy Hollow; S. S. Brown, Hudson River; S. Keith Evans, Knollwood; H. V. Gaines, Wykagyl; T. F. Wilcox, Wykagyl; W. T. Gobelle, N. Y. Golf; S. L. Jones, Plymouth; Jean De Chadenedes, Flushing; J. S. Kenyon, Metacomet; E. G. Hernendsen, Glen Ridge; D. C. Collins; A. F. Gray, Arcola; J. F. Vogel, Tuxedo; Fred Cornell, Glen Ridge; G. P. Kohler, Arcola; J. H. Hale, Glen Ridge; W. C. Hynard, Mahopac.

R. M. Hammer, Flushing; P. S. MacLaughs, Scarsdale; H. Scharff, Scottish-American; Wesley Blair, Tuxedo; Percy Kendall, Deal; Percy Thomas, Deal; P. A. Proal, Deal; E. C. Sprague, Richmond County; W. H. Watt, Arcola; G. W. Abbott, Arcola; H. H. Gilman, Fox Hills; Hugh Halsell, Sleepy Hollow; G. A. Hebart, Arcola; B. C. Maxwell, Trenton; G. V. Elkins, Huntingdon Valley; C. L. Maxwell, Trenton; A. S. Cunningham, Rockland County; William Gellatly, Essex County; J. W. Greene, Arcola; H. A. Wilson, Knollwood; E. M. Wild, Baltusrol; Den M. Parker, Garden City; J. Simpson Dean, Princeton; W. V. Swords; L. G. Spindler, Fox Hills; J. F. Bresnahan, Arcola; Newton Squire, Apawamis; E. D. Shotwell, Arcola; H. C. Harrison, Montclair; E. S. Fawcett, Arcola.

Hydewood Golfers Elect Officers.

Special to The New York Times.

PLAINFIELD, N. J., Oct. 5.—The Hydewood Golf Club of North Plainfield at its annual meeting last night elected these officers: President, Charles H. Russell; Vice President, William P. Emmons; Secretary, Frank A. Grant; Treasurer, Arthur Hassell; Trustees, J. J. Yates, Harold E. Blasier, William R. H. Townley, Weston Williams, G. R. Simons, Harvey R. Linbarger, Frank A. Grant, William P. Emmons and Arthur Hassell.

Reporter Here from Cuba.

Victor Munoz, sporting editor of El Mundo, came all the way from Cuba to attend the series and cable back all the details to his paper. The Cuban has not missed a world's series in more than ten years.

COLUMBIA ELEVEN SCRIMMAGES AGAIN

'Varsity Has Long Offensive and Defensive Drill with Freshmen and Scrubs.

Another scrimmage, lasting until dusk fell on South Field, was the program for the Columbia eleven yesterday. The regulars were first pitted against the husky freshman team for more than a half hour, and when the cubs were finally excused Coach O'Neill assembled a scrub eleven and pitted it against the 'Varsity. It was after 6 o'clock when the second of the week's workouts in preparation for the N. Y. U. game next Saturday was brought to an end.

A stiff defensive drill for the first team formed the chief part of the scrimmage, the freshmen taking the ball at the outset and keeping it for more than a half hour. Carl Merner's fast backfield, containing several men who made gridiron reputations at prep schools, tore off some large gains through the 'Varsity line, but in general the cubs found difficulty in piercing the opposing forward line. The yearlings' forward passes were uniformly smeared and the receivers put out of the play. Calloway and Walder shone on the defense, the negro showing much better form in this than he did later on the offensive. He is slowly developing into a reliable lineman and will undoubtedly give the regular guards much trouble before the year is over. Modarelli at tackle was also much in the limelight and stopped many freshman formations before they could get started.

After a satisfactory session on the defense, the 'Varsity made the coaches smile contentedly by tearing through both the freshmen and the scrubs for big-sized gains. Johnstone, who was in the backfield in the absence of Frank Canapary, was the outstanding star. Always a good practice player, the diminutive back was at his best yesterday. He was practically unstoppable in broken field running, and traveled with an elusive speed and dash that impressed the sideline observers. His game was always aggressive and he showed special aptitude in taking out would-be tacklers. All in all, it was a great afternoon for the undersized halfback, and his brilliant exhibition will probably mean that he will get a real chance to show his wares some time during the N. Y. U. battle.

With the exception of a spirited dash by Burtt, who continues to show consistently fine ability in the backfield, the longest run of the scrimmage was contributed by Anderson, a scrub back, who broke through the 'Varsity line and shot down the field with amazing speed. Anderson showed all the qualities of a good halfback, and will take his place among the host of candidates that are fighting for positions behind the line.

Bunk Harris, 'Varsity quarterback, was one of the absentees yesterday, Eccles taking charge of the general's position. Later in the workout Burtt called the signals and Moszczenski was injected into the fray in place of Eccles. The ends were Pulleyn and Forsythe, and the line was Modarelli and Scovil at tackle, Calloway and Walder at guard, and Johnson at centre.

The return of Captain Jack Kiesinger to his stronghold at centre is being discussed as a possibility before the N. Y. U. game on Saturday. The Columbia leader is reported to be mending rapidly from the sprain of the knee that faced the Violet at the kick off. Applebaum is still limping noticeably and will hardly be fit for strenuous work for another week. The same backfield that opposed Trinity —Harris, Moszczenski, Canapary and Thornton—will likely be used against N. Y. U., although Burtt's sturdy work in the scrimmages has shoved him forward into a more prominent place and he may displace Thornton.

SCORE IN ELI PRACTICE.

'Varsity Makes Two Touchdowns and Scrubs Tally Once.

Special to The New York Times.

NEW HAVEN, Conn., Oct. 5.—The Yale regulars scrimmaged with the second eleven today half an hour, after which a combination of the 'Varsity and second teams encountered Dr. Bull's scrubs. The 'Varsity tallied twice in the first bout, and the combination was finally scored on by the scrubs in the second.

Johnnie Acosta's berth at left guard was taken by Phil Cruikshank, a former Hotchkiss School star, while Into played right tackle in place of Mackay. Cruikshank comes from Decatur, Ill., and into from Bristol, R. I. During the scrimmaging Kernan, fullback, and Munger, end on the second team, were slightly injured and their places taken by Mitchell and Shepard. Mitchell was later shifted over to fullback on the 'Varsity for a few plays and then back again to the second eleven.

Throughout the scrimmage between the first and second 'Varsities, the first team managed to keep the ball. Kempton diversified his plays and ran the team in fine shape. He was also the individual star, and made two long runs for thirty yards each through a broken field, one of which culminated in a touchdown. After the other run Aldrich made a touchdown on two plays later. No attempt was made to kick goals in the scrimmage between the combination and Dr. Bull's team of scrubs. The combination team, which was generalled by Murphy, held the offensive team seven yards from the goal line, but the coaches penalized Murphy's team five yards, and Dave Saunders finally went through centre for a touchdown.

Besides the regular staff of coaches, John R. Kilpatrick, the former end, was in uniform and helped Coaches Vaughan and Messly with the ends.

The 'Varsity line: Cutler and Dilworth, ends; Dickens, left tackle; Into, right tackle; Calahan, centre; Cruikshank, left guard; Starr, right guard; Kempton, quarterback; Aldrich, left halfback; French, right halfback; Webb, fullback.

BILLIARD TILTS ASSIGNED.

Cleveland Will Be Scene of Class A Amateur Tourney in February.

Three of the tournaments for national amateur billiard championship titles were awarded for the coming season at a meeting of the Executive Committee of the National Association of Amateur Billiard Players held at the Liederkranz Club yesterday. The most expert of the wielders of the cue will compete at the Cleveland Athletic Club, Cleveland, for the Class A 18.2 balkline title. This tournament will be held next February. Percy N. Collins of the Illinois Athletic Club, Chicago, won the championship last season at the Boston Athletic Association. In the final Collins defeated the winner of 1919, David McAndless, Jr., of Chicago.

The Chicago Athletic Association for the third consecutive year will stage a national championship tournament. The pocket billiard championship competition will be transferred from the New York Athletic Club to Chicago, to conform to the policy of the National Association in rotating its principal competitions. The New York Athletic Club has declared its intention of sending J. Howard Shoemaker, the champion, to compete in the tournament in the West, which will be held next February.

Brooklyn is again to have the honor of holding the national Class C 43.2 balkline championship tournament. It will begin next month at the National Recreation Academy and will continue through December. Metropolitan championships of Class C 18.2 balkline, pocket billiards and three-cushion carome will be played at the Broadway Billiard Academy. The dates for these tournaments will be determined before the end of this month, when the arrangements as to the other national championships will also be announced.

Battling Levinsky Is Signed For London Bout with Beckett

R. G. Welsh of London, who arrived in this country last Saturday, signed a contract yesterday with Dan Morgan, manager of Battling Levinsky, calling for a twenty-round bout to a decision between Levinsky and Joe Beckett, English heavyweight champion, to be held in London within three months after the Levinsky-Carpentier bout in Jersey City Oct. 12. According to the contract, Levinsky is to receive a guarantee of $50,000, with the privilege of 50 per cent. of the gross receipts; $2,500 for training expenses, and round-trip transportation for two. A clause in the contract reads: "To get the above amount Levinsky must beat Georges Carpentier in their bout on Oct. 12, 1920. In the event of a draw with Carpentier, Levinsky is to get a guarantee of $25,000, with a privilege of 25 per cent. of the gross receipts, and, if defeated by Carpentier, Levinsky will receive a guarantee of $15,000, with the 25 per cent. privilege. In addition to this, Levinsky will rece

Jaeger Woolware
100% VIRGIN WOOL

Jaeger Underwear for Men

The noted Jaeger Underwear of pure virgin wool assures warmth, health and untold satisfaction.

Undershirts and drawers —
Light weight, each $7.50
Medium weight, each $9.50
Heavy weight, each $10.50
Sizes 46 to 50, 50c additional.

Union Suits for men —
Light weight, $12.50
Medium weight, $15.50
Heavy weight, $17.50
Sizes 46 to 50, $1.25 — $.200 additional.

An order from our catalog will have our careful attention.

Dr. Jaeger's Co.

306-5th Ave
and 22 MAIDEN LANE
NEW YORK

Yes, we do place the Templar on a pedestal.

And you will do the same when you realize that the Templar excels in points of economy, efficiency and endurance.

1921 Models Now on Exhibition

Prompt Deliveries

MORROW MOTORS CORP.
1761 Broadway, at 57th St
Telephone: Circle 1 0

Templar
The Superfine Small Car

84
OH MAN!
If you want a 100% Quality Cigar smoke an 84. The finest long filler and imported Sumatra — wrapped cigar at this price. For Sale Everywhere Buy them by the box, $4.80.
Capitol Cigar Co. Bethlehem, Pa.
Hudson County Tobacco Co., Jersey City, N. J. DISTRIBUTORS.
10c

ACCOUNTING EXECUTIVES

Six opportunities for men of accounting firm experience of at least two or three years as *seniors-in-charge* for commercial firms, with salaries up to

$5200

These men must be able to work in a large organization where team work is essential. They must be as good *executives* as they are *team workers*. One of two of them must be willing to go out of town or to travel.

Selections exclusively through

EXECUTIVE SERVICE
Corporation (Agency)
22 E. 42nd St. Vanderbilt 2175

MADISON SQUARE GARDEN
42 Rounds of Boxing. FRIDAY, OCT. 8TH
ANDY CHANEY vs. JOHNNY MURRAY
PANAMA JOE GANS vs. GEORGE ROBINSON
For Colored Title, 158 Lbs. Also Two Other Good Bouts.
SEATS NOW ON SALE ADM., $1-$2. Res., $3-$4-$5

MADISON SQ. GARDEN
TEX RICKARD will reproduce
WORLD'S SERIES GAMES
with extra large
STAR BALL PLAYER
Starting ball and runners visible at a distance of 3 blocks. 3 direct wires to grounds. 10,000 Seat Sale. Adm. $1. Box Seats $2-$3-$4

THUNDERSTORM HAS 3 LENGTHS TO SPARE

Under Top Weight of 126 Pounds Wilson's Colt Wins Gowanus Stakes.

FAIR GAIN BACK IN FORM

Takes Third Event at Jamaica After Spell of Inconsistent Performances—Juveniles Surprise.

R. T. Wilson, Jr.'s Thunderstorm, which has been in rare good form for several weeks, added another victory to his list at Jamaica yesterday when he easily accounted for the Gowanus Selling Stakes, at a mile and a sixteenth, and won by three lengths from W. C. Clancy's Pickwick. Goaler was third and Major Parke last in this feature event of the day.

It was a pleasing victory for Mr. Wilson, as his horse shouldered top weight of 126 pounds and conceded considerable weight to each of his rivals, but it was also a costly victory, for Thunderstorm was bid up after the race, and it cost Mr. Wilson $5,505 to retain the racer.

Jockey Buddy Ensor, who has been guilty of a number of very poor exhibitions for a boy who can ride as cleverly as he can, handled Thunderstorm with good judgment, and once he was ready to make his bid the race was as good as his. Thunderstorm found himself in with a bunch of sprinters, which more than offset the impost he had to carry, and he proved that in this case, at least, distance was more important than weight.

Rivals Are Outrun.

Both Pickwick and Major Parke are at their best over the sprint route and the last furlong of the mile and a sixteenth found them gasping for breath. Ensor displayed good judgment by rating his mount along while the sprinters took all the run out of each other. He kept Thunderstorm well back all through the back stretch while Major Parke and Pickwick set the pace.

Going around the turn Ensor moved up with the Wilson horse and in cutting over to take the rail he crowded the others over slightly and Major Parke was cut off. However, Thunderstorm did not gain the rail, and when the horses turned into the stretch Pickwick carried the winner very wide. In spite of this Thunderstorm was the only horse that had any speed left with which to finish, and it was no task for him to take the measure of the sprinters. He moved away from Pickwick easily and won by three lengths. Goaler got up in the stretch run to take third place from Major Parke, which made a faint effort to get up after being shut off, but could not last.

The judges investigated the crowding which occurred at the turn, but Kummer, on Major Parke, admitted that he had not been fouled and that the chances of his horse were not materially affected, so no action was taken by the officials.

Fair Gain Again in Form.

J. E. Widener's Fair Gain, a three-year-old which showed much promise a month ago but which has recently been off form, scored in the third event at a mile and a sixteenth, when he took the measure of W. R. Coe's Sweet Music and On High, there being but three starters. In anything like his best form Fair Gain would have commanded a Man o' War price in the speculating in this field, but as he had not trained well for some time there was no little demand for him that he was quickly an equal choice with Sweet Music, after having been a decided favorite at the opening.

Fair Gain proved in the running of the race that that thing known as class will tell in any race, if the horse possessing the class has at least four legs. In condition or not, Fair Gain was so much the best that his victory could have been scored much more easily had not Turner drawn the finish dangerously fine.

Sweet Music rushed into the lead going around the first turn and set the pace all the way to the head of the stretch. Fair Gain followed the pace closely, but Turner did not make a move until near the end of the turn into the stretch, when he gave the colt his head and Fair Gain began to move up and in a few strides had the lead. Once in front, Turner did not urge Fair Gain again until nearly at the finish, and this gave Sweet Music a chance to make the finish much closer. She hung on with good courage, though doing her best, when Fair Gain was just running easily. Right at the end Turner roused his mount and the Widener colt stepped out to win by a length. On High was never a contender after the first half mile, being badly outclassed.

Orcus Wins at 7 to 1.

The first two races on the program, both short dashes for two-year-olds, provided some surprises. Jules Ruby's Orcus got home an easy winner in the first race, at five and a half furlongs, winning by five lengths from Thornhedge, with Jamaica Belle third among ten starters. Orcus was held at 7 to 1. Lady Stella, the favorite, failed to show any speed and was not a real contender at any time. Orcus ran a very much improved race, and, leading all the way, continued to increase her advantage. Thornhedge closed fast and got up from sixth position to take second.

The next event for the juveniles went to J. N. Byrne's Clare Frances, which won by a nose from Machine Gunner, with Sunny Days third. The latter was a strongly supported favorite, but after getting away nicely was suddenly taken back by Ensor and never showed any real speed until half way through the stretch. Ensor made a strong finish when he did begin, but it was only a wasted effort.

The Redstone Stable's Georgie was an easy winner of the Auburndale Handicap at a mile and seventy yards, in which he won by two lengths from Tom McTaggart and Tailor Maid. Taking the lead at the start, he made his own pace and was easily the best in the stretch run. Recount, which trailed in last, showed none of his usual speed and was badly beaten.

The results.

FIRST RACE.

For maidens two years old; purse $1,003. Five and a half furlongs.

Horse.	Wt.	Jockey.	Odds.	Fin.
Orcus	115	Weiner	7-1	1st
Thornhedge	112	Buxton	4-1	2nd
Jamaica Belle	99	Campbell	8-1	3d
Lady Stella	112	Kummer	2-1	4
Julieanne	114	Mooney	30-1	5
Johnny O'Connell	109	Davies	15-1	6
Frivolous	102	Marinelli	30-1	7
Bacchanalian	109	Quinlan	30-1	8
The Foreigner	107	Moran	15-1	9
Shorty's First	109	Obert	100-1	10

Time—1:00 1-5.

Start good; won easily; place same. Orcus, ch. f., by Trojan—Orcus; owned by Jules Ruby and trained by W. F. Wilson.

SECOND RACE.

For two-year-olds; purse $1,003. Five and a half furlongs.

Horse.	Wt	Jockey.	Odds.	Fin.
Clare Frances	113	Kummer	6-1	1st
Machine Gunner	110	Davies	20-1	2d
Sunny Days	110½	Ensor	1-2	3½
George Boyce	119	Ponce	7-1	4
Omar K.	119	Buxton	10-1	5
Fading Star	110	Turner	10-1	6

Time—1:10.

Start good; won driving; place easily. Clare Frances, f. f., by Lovette—Amelia Jenks; owned by J. V. Byrne and trained by J. Dunn.

THIRD RACE.

For three-year-olds and upward; purse $1,003. One mile and a sixteenth.

Horse.	Wt	Jockey.	Odds.	Fin.
Fair Gain	117	Turner	9-10	1st
Sweet Music	99	Mooney	9-10	2d
On High	107	Hopkins	100-1	3

Time—1:46 4-5.

Start good; won handily; place easily. Fair Gain, ch. c., by Vulcain—Fairy Gold; owned by J. E. Widener and trained by T. Welsh.

FOURTH RACE.

The Gowanus Selling Stakes, for three-year-olds and upward; $3,000 added. One mile and a sixteenth.

Horse.	Wt.	Jockey.	Odds.	Fin.
Thunderstorm	126	Ensor	9-5	1st
Pickwick	116	Turner	5-2	2nd
Goaler	109	Davies	6-1	3rd
Major Parke	118	Kummer	5-2	4

Time—1:47.

Start good; won easily; place driving. Thunderstorm, ch. c., by Olambala—Nightfall; owned by R. T. Wilson and trained by T. J. Healy.

FIFTH RACE.

The Auburndale Handicap, for three-year-olds and upward; $1,203 added. One mile and seventy yards.

Horse.	Wt.	Jockey.	Odds.	Fin.
Georgie	110	Ensor	2-5	1st
Tom McTaggart	112	Rowan	10-1	2d
Tailor Maid	98	Weiner	5-2	3d
Recount	107	Mooney	4-1	4

Time—1:46 3-5.

Start good; won easily; place same. Georgie, ch. c., by Star Shoot—Fair Atalanta; owned by Redstone Stable and trained by W. Booth.

SIXTH RACE.

For maidens three years old and upward; purse $1,003. Six furlongs.

Horse.	Wt.	Jockey.	Odds.	Fin.
Victor S.	115	Ensor	Even	1st
L'Enjoleur	115	Ponce	7-1	2d
Le Gaulois	115	Mooney	10-1	3d
Sir Clarence	115	Kummer	10-1	4
War Map	115	Obert	3-1	5
Titanium	115	Jelloy	30-1	6
Mountain Dew	112	Miller	30-1	7
War Loan	115	Hurley	30-1	8
Prim III	115	Hopkins	60-1	9
Curvitba	112	Caldwell	60-1	10
Furlough	115	Weiner	5-1	11

Time—1:15 2-5.

Start fair; won easily; place driving. Victor S., b. c., by Sweep—Victoria M.; owned and trained by W. S. House.

Weather clear; track fast.

JAMAICA ENTRIES.

FIRST RACE—For two-year-olds; selling; five and a half furlongs. Miss Petite, 97 pounds, Ballynow 110, Santa Claus 110, Episode 112, Tidings 109, Squaw Man 110, Light Fantastic 115, Day Lilly 107, Gilt Fringe 107.

SECOND RACE—For four-year-olds and upward; claiming; one mile and seventy yards. Mose 104 pounds, Nightstick 110, Frederick the Great 115, Hendrie 120, Tan II. 120, Sweet Tooth 104.

THIRD RACE—For three-year-olds and upward; selling; six furlongs. Prince of Como 118 pounds, Chimera 115, *Gueland 113, El Primo 118, Frederick the Great 118, Turf 118, Liberty Girl 109, Bon Romp 116, *Marion Hollis 110, Crossed 113, Locust Leaves 100, Lad's Love 118, Sweet Tooth 118.

FOURTH RACE—The Remsen Handicap; $5,000 added; for two-year-olds; six furlongs. Care Free 109 pounds, Sporting Blood 110, Mulcher 114, Knobbie 122, Grey Lag 123, Playfellow 104, Our Boots 104.

FIFTH RACE—For three-year-olds and upward; selling; one mile and a furlong. Armistice 110 pounds, *Great Gull 111, Queen Blonde 118, Pierre-a-Feu 116, John I. Day 116.

SIXTH RACE—For two-year-olds, maidens; five and a half furlongs. Bermont 115 pounds, Huonee 115, Azala 112, Rep 115, Nebulous 115, Ruddles 115, Master Jack 115, Dewey Five 112, Care Free 115, Lyric 115, Ivernian 115, Conine 112.

*Apprentice allowance claimed.

Weather clear; track fast.

LATONIA ENTRIES.

FIRST RACE—Purse $1,200; claiming; for three-year-olds and upward; six furlongs. *Talisman 97 pounds, *Military Girl 97, Dee O. 102, *Lulmeres 102, *Fluor 103, *Pullux 104, Mamie O. 104, John Jr. 109, *Back Bay 109, Jago 100, *Buck Nell 109. Also eligible: Spectacular Girl 104, *Legotal 111, *Maskel 104, Frits 105, Darnay 111, *Donald McGurk 104.

SECOND RACE—Purse $1,500; claiming; for two-year-olds; maidens, colts and geldings; five and one-half furlongs. *Pembroke 103 pounds, *Molinero 108, *Promising Tom 103, *Mr. K. 103, Non-skid 108, He Hum 108, Sleepy Sidney 108, Plato 106, Machiavelli 108, By Ginger 108, Concentrate 110, *Dark Ben 117. Also eligible: *Dan Jackson 117, Ras 108, *The Moor 103, Draiagoo 108.

THIRD RACE—Purse $1,400; claiming; for three-year-olds; one and one-sixteenth miles. *Perfect Lady 96 pounds, *Parol 95, *Guaranteed 97, *Accelerate 103, Arrow Point 106, *Masola 108, *Waterwood 103.

FOURTH RACE—Purse $1,800; claiming; for three-year-olds and upward; six furlongs. Anna Gallup 97 pounds, Tony Lads 102, *Second Cousin 102, Frivolity 102, *Arch Plotter 104, *Approval 104, *J. J. Murdock 104, Sparkler 108, Columbia, Tenn., 109, Serbian 109, Golden Chalice 109, Squeeze 109. Also eligible: *Sand Bed 102, Sol Dulsey 109, *Cockroach 106, Triomphant 104, Warlike 105, Bringhurst 109.

FIFTH RACE—Purse $2,000; allowances; for three-year-olds and upward; one mile. Clintonville 99 pounds, Sway 106, Ginger 106, Minto II. 118, King Gorin 118.

SIXTH RACE—Purse $1,800; allowances; for two-year-olds; C. and G.; six furlongs. Botheration 106 pounds, Bygone Days 106, Lou Widrig 108, North Elkhorn 106, Mr. Lawnfall 106, McGoodwin 106, Adonis 106, Coyne 106, Rangoon 106, Brunswick 110, Ben Valet 110, Napoo 112. Also eligible: Gangway 106.

SEVENTH RACE—Purse $1,400; claiming; for three-year-olds; one mile and a sixteenth. *Mysterious Girl 99 pounds, May Rose 99, *Richard V. 100, *Aph 101, My Ballot 109, Louis A. 105, *Golden Dawn 105. *Apprentice allowance claimed.

Weather clear; track fast.

LAUREL ENTRIES.

FIRST RACE—For maiden two-year-old fillies; five and a half furlongs. Far Away 115 pounds, Curl 115, Kaffir Girl 115, Charity 115, Gallithump 115, Blue Bells 115, Tuscan Maiden 115, Crack o' Doom 115, Gallot 115.

SECOND RACE—Steeplechase; for three-year-olds; two miles. Headman 137 pounds, Ireland 142, Charlie Horse 140, Bulls Eye 146, Kathryn Harlan 147, Briar Bay 137, Sea Play 137, C. S. Grayson 137, Elmer Johnson 137, The Trout 140.

THIRD RACE—The Vanessie Handicap; for three-year-olds and upwards; claiming; one mile. Sister Maud 115 pounds, Prince of Solaris 108, Chancellor 118, Betty J. 116, Bally Mooney 113, Gain 117.

FOURTH RACE—For two-year-olds; six furlongs. Laugh Storm 118 pounds, Polly Ann 107, Martin A. Noonan 110, Hammy Jay 105, Gipsey Lady 110, Dr. Charles Walls 105, Transient 105, Gimme 110.

FIFTH RACE—The Capital Handicap; for three-year-olds and upward; six furlongs. Mock Orange 99 pounds, War Marvel 115, Blazes 106, Crank 113, Boutiere 117, Be-Quesnia 114, Rapid Traveller 97, Dr. Clark 109, Golden Broom 110, Panopic 105.

SIXTH RACE—For three-year-olds and upward; claiming; one mile. Benevolent 103 pounds, *Phillpig 108, Napoli 104, Pawnee 107, Amerigo 108, Dr. Allen 110, General 110, Handful 115, Stepson 107, Glen Light 109, *Link Boy 105, Deck Hand 115, Gus Scherr 105.

SEVENTH RACE—For three-year-olds and upward; selling; one mile and a sixteenth. Peggy Dear 112 pounds, Point to Point 112, *Charming 104, Telstic Queen 109, *Muskat 107, King Neptune 112, La Balafre 112.

*Apprentice allowance claimed.

Weather clear; track fast.

CRESCENT SHOW OCT. 12-14

First Boxing Tourney of Season Arranged for Local Amateurs.

The Crescent A. C. of Brooklyn will open its 1920-21 amateur boxing season Oct. 12 and 14, when a tournament will be conducted providing competition in five classes. This tournament will afford clubs an opportunity to score their first points in the struggle for the trophy which the New Moon organization awards annually to the club whose boxers score the greatest number of points. The tallies are distributed five for a victory, three for runner-up position and one for the loser in the semi-final round in each class. The Pastime A. C. won the trophy last year and is planning a campaign which the club officials expect will bring the season's trophy to the Bronx organization.

Entry blanks have been distributed for the coming tournament. The lists will close tomorrow with Ben Levine at local A. A. U. headquarters.

Man o' War Registers 2:02 In Mile and Quarter Trial

That Man o' War is ready for the race of his life was evident yesterday when he worked a mile and a quarter at Belmont Park in 2:02, just one-fifth of a second slower than the record, which he and Sir Barton hold jointly for the Saratoga track. By the few who witnessed the performance it was pronounced a phenomenal trial. The great colt covered the first mile of his journey in 1:36 3-5, and at no time during the entire trip was he extended. The champion will be shipped to Windsor tomorrow to receive final preparations for his rabe with Sir Barton, and at the present moment is in as fine condition as he has ever been in his career.

ROUTLEDGE BEATEN BY JOHN P. GRIER

Whitney Horse Romps to Easy Victory in Milo Race at Laurel Track.

LAUREL, Md., Oct. 5.—H. P. Whitney's John P. Grier scored another easy victory here this afternoon in a two-horse race in which he took the measure of Walter M. Jeffords's Routledge in a race at a mile. The winner was never fully extended, though carrying equal weight with the four-year-old and waiving his age allowance. The Whitney colt won by only a length, but was under strong restraint for the entire distance, and after crossing the finish line was kept under way for another quarter of a mile as a workout.

John P. Grier was fractious at the post, but when the barrier was sprung he went to the front and Ambrose was put to a task to hold him under restraint. He kept a length in front of Routledge all the way, and Ambrose did not have to make a move to hold the lead when Routledge made one desperate effort in the stretch. The winner paid but 1 to 2 in the mutuels.

The Glenburnie Handicap at six furlongs proved to be a much more interesting contest and was won by Samuel Ross's Knot in a driving finish with the Greentree Stable's fleet Peter Piper. War Marvel was third among five starters. Peter Piper had all his usual speed and in the first half opened up a gap of four lengths. But he tired in the final furlong and Knot moved up with a rush, caught the leader and outgamed him to the finish to win by a neck. War Marvel ran a good race, but the pace was too fast for him and he could not get near the leader.

The summaries:

FIRST RACE—For two-year-olds; claiming; purse $1,000; five and a half furlongs. Explosive, 108 pounds (Jarvis), $8.60, $2.80, $2.80, first; Salesman, 111 (Rodrigues), $2.60, $2.80, second; Vera Wood, 100 (Teargans), $14.90, third. Time—1:09 1-5. George W., Rise Kinetic, Divil to Pay, Chow, Tuscs and Run George also ran.

SECOND RACE—For three-year-olds and upward; purse $1,000; maiden jockeys; one mile and a sixteenth. Padua, 110 pounds (Vase), $8, $2.70, $2.10, first; Sinn Feiner, 109 (Peterman), $2.40, second; Perigordine, 106 (Schelpet), $2.80, third. Time—1:51. G. M. Miller and Indiscreet also ran.

THIRD RACE—For three-year-olds; purse $1,500; six furlongs. Dark Horse, 118 pounds (Rodriguez), $24.10, $6.70, $4.10, first; Muttikins, 109 (Sande), $2.90, $3.50, second; Rubien, 106 (Keough), $4.20, third. Time—1:14 2-5. Sammy Jay, Madeline Lillian, Bastile and Borsalie also ran.

FOURTH RACE—The Glenburnie Handicap; for three-year-olds and upward; purse $2,000; six furlongs. Knot, 100 pounds (Keogh), $6.70, $3.10, show out, first; Peter Piper, 120 (Jensen), $3.10, second; War Marvel, 114 (Rodrigues), third. Time—1:13 4-5. Bullet Proof and Scurry also ran.

FIFTH RACE—For three-year-olds and upward; purse $1,500; one mile. John P. Grier, 115 pounds (Ambrose), $2.10, place cut, show out, first; Routledge, 118 (Evans), second. Time—1:40 3-5.

SIXTH RACE—For three-year-olds and upward; claiming; purse $1,600; six furlongs. Cobalt Lass, 107 pounds (Teargans), $12.20, $5.20, $5.00, first; Kirah, 102 (Jarvis), $7.80, $5.00, second; Deckhand, 115 (E. Peter), $5.00, third. Time—1:15 2-5. Annabelle, Lloyd George, Sadie D., First Pullet, Genera, Amackassin, Nancy Lee and Calvert also ran.

SEVENTH RACE—For three-year-olds and upward; one mile and a quarter. Austral, 110 pounds (Keogh), $7.40, $4.70, $3.50, first; Martha Luckett, 94 (Allan), $10.20, $6.80, second; Indolence, 103 (Hunt), $10.50, third. Time—1:08 3-5. Capital City, Wooden Arbitrator, Mistress Polly, Court Fool, Kentucky Boy, Hong Kong and Sir William Johnson also ran.

Weather clear; track fast.

ORIOLES WIN OPENER.

Beat St. Paul in First of Minor League Series, 5-3, Bentley Starring

BALTIMORE, Oct. 5.—Single-handed did Jack Bentley, star pitcher and first baseman of the Baltimore International League champions, send St. Paul, winners in the American Association, down to defeat this afternoon in the first game of their post-season series, by a count of 5 to 3. While his twirling was a bit loose toward the close, his hitting was of the Babe Ruth type and his two home run drives were responsible for four of the five runs chalked up to his team's credit.

The veteran Charley Hall opposed Baltimore and he pitched a good article of ball throughout. Save Bentley, the remainder of the local squad could do little or nothing with Hall's curves in the pinches. He kept the hit column lower than Bentley did, but the Baltimore twirler showed at his best in tight places.

Baltimore took the lead in the opening round, when a single by Jacobson and a double by Holden turned the trick. The Saints evened it up in the fourth on Riggert's home run. Each club chalked up one in the sixth, Bentley's first four-ply smash accounting for the Birds' counter, while a base on balls, a hit and two sacrifices netted the one for the Saints.

Singles by Lawry and Jacobson followed by Bentley's second mighty crash sent home the Birds' trio of runs in the eighth round. Four infield hits gave the losers their run in the closing round.

Except for a rather brisk wind which blew across the field, the day was ideal for baseball. About 7,000 fans were in attendance.

The score:

BALTIMORE (I.)	AB.	R.	H.	PO.	A.	E.
Lafler, lb	4	0	1	7	0	0
Lawry, lf	4	1	1	1	0	0
Jacobson, cf	5	1	2	2	0	0
Holden, rf	4	1	1	1	0	0
Bentley, p	4	2	2	0	1	0
Boley, ss	4	0	0	3	6	0
Bishop, 2b	4	0	0	3	2	0
Byler, c	4	0	0	6	0	0
Marietta, 2b	1	0	0	1	3	0
Total	35	5	9	27	14	0

ST. PAUL. (A. A.)	AB.	R.	H.	PO.	A.	E.
Dressen, 3b	5	0	1	0	1	0
Riggert, lf	4	2	3	2	0	0
Hana, rf	3	0	1	2	0	0
Miller, cf	4	0	1	2	0	0
Hargrave, c	3	0	0	5	1	0
Rapp, ss	4	1	2	1	6	0
Kreg'mer, 2b	4	0	2	3	4	0
Thomas	4	0	0	9	0	0
Hall, p	1	0	0	1	5	0
aBrazill	1	0	1	0	0	0
Total	35	3	12	24	15	0

a Batted for Hall in ninth.

Errors—Bishop, Styles, Boley.

Baltimore	0	0	0	1	0	0	1	3	0	—5
St. Paul	0	0	0	0	0	1	0	1	0	—3

Two-base hit—Holden. Three-base hits—Miller, Hall. Home runs—Riggert, Bentley (2). Sacrifice hits—Styles, Haas, Hargrave, Marietta. Stolen bases—Rapp (3), Bergamann. Double plays—Kregmer, Boley and Dressen. Bases on balls—Off Hall 2, Bentley 1. Left on bases—Baltimore 5, St. Paul 4. Struck out—By Hall 2, Bentley 2. Umpires—Hildebrand and Stockdale. Time of game—2:00.

Levinsky Coming Here Friday.

Dan Morgan, manager of Battling Levinsky, announced yesterday that the Battler would move his training quarters from White Sulphur Springs at Saratoga to Billy Gripp's gymnasium in this city on Friday and would have his first local workout for the Carpentier bout at Gripp's Friday afternoon. Levinsky will box with Sailor Petrosky, a light-heavyweight of the Pacific Coast, and several lither sparring partners. Morgan declares that Levinsky is in the best condition of his career.

Wallace to Return to Local Ring.

Eddie Wallace, the popular Brooklyn boxer, who has not been seen in action since his trip to Australia, will make his re-appearance in an American ring on Saturday evening at the opening of the Woodhaven A. C., in Brooklyn. Wallace will engage Bert Spencer in a fifteen-round contest.

Floral Piece for Speaker.

Tris Speaker drew a floral piece before the game. It was in the form of a Shriners' emblem, the gift of Mecca Temple of Dallas, Texas. In a message accompanying the gift the Shriners informed Tris that they could not be with him, but all were pulling for the success of one of the Lone Star State's most illustrious sons.

Strike of British Miners Would Halt Horse Racing

The British sportsman has just had the rigors of a miners' strike, should one be called, brought cruelly home to him. It is said that horse racing would have to be suspended, being a non-essential industry. The coal consumed by a locomotive hauling thoroughbreds to the race track could better be consumed by a locomotive hauling, say, milk for babies. But the British sportsman comes back with figures. The racing and hunting stables of Great Britain helped to win the war, for in 1914 over 70,000 horses were commandeered from those stables for army use. Yet if the strike eventuates the sportsman seems likely to lose out.

CAPTAIN MAC WINS UNDER HARD DRIVE

Captures Grand Hotel Purse at Latonia from Sterling by a Nod.

LATONIA, Ky., Oct. 5.—The Grand Hotel Purse at a mile and a furlong, which was the feature of the racing at Latonia this afternoon, was won by C. W. Clark's Captain Mac in one of the best finishes seen during the meeting. Captain Mac got up in a thrilling stretch drive to gain the verdict by a nose from C. C. Van Meter's Sterling, which led to within the last few strides. There were only four starters and Travesty was third, with Grand Slam bringing up the rear.

Sterling displayed excellent speed and turning into the stretch with a lead of two lengths appeared to be the winner. But Barrett put Captain Mac to a hard drive in the final furlong and cut down the lead until at the sixteenth pole he was on almost even terms with Sterling. The two horses fought it out gamely for the balance of the distance and Captain Mac won by the proverbial nod.

The Ludlow Purse for fillies and mares was captured by E. R. Bradley's Blushing Beauty, which won handily from Blue Paradise in six furlongs. Furbelow was third. Blue Paradise set a fast pace but weakened in the stretch, and Blushing Beauty drew out in the last sixteenth to win with a length and a half to spare.

The summaries:

FIRST RACE—Purse $1,000; for three-year-olds and upward; one mile and a sixteenth. Portlight, 108 (F. Wilson), $40.60, $12.10, $7.30, first; Missed the Time, 107 (B. Kennedy), $4.40, $3.40, second; Quay Queen, 110 (W. Morrissey), $4.90, third. Time—1:13. Rolsterer, War Prize, Ruby, Apple Jack II., Wenonah, War Idol, Lancelot and Rifle also ran.

SECOND RACE—Purse $1,500; claiming; for three-year-olds and upward; one mile. Lucky B., 108 (Roberts), $9.50, $4, $2.60, first; Linden, 114 (Kennedy), $3.20, $2.40, second; Madge F., 106 (G. Buel), $2.30, third. Time—1:39 3-5. Fair Play, Dr. Drapeau, Sweeping Glance, Athena Belgian Queen and Legal also ran.

THIRD RACE—Purse $1,300; for maiden two-year-old fillies; five and a half furlongs. Scheherazade, 112 pounds (Collins), $54.20, $14.90, $9.80, first; Gisele, 112 (Garner), $3.20, $2.80, second; Louise Wynne, 112 (Morrissey), $7.30, third. Time—1:09 3-5. Sleepy Dear, Dreamery, Bejie of Stonewall, Golden Quince, Miss Dixie, Miss Prosperity, Grace Dougherty and Little Boss also ran.

FOURTH RACE—For fillies and mares three years old and upward; six furlongs. Blushing Beauty, 110 pounds (B. Kennedy), $9.20, $5.50, $5.40, first; Blue Paradise, 108 (J. Burke), $21.10, $12.50, second; Looking Up, 106 (G. Buel), $5.80, third. Time—1:13 2-5. Ocean Sweep, Vive America, Marjorie Hynes, Dresden and Looking Up also ran.

Furbelow finished third, disqualified.

FIFTH RACE—For two-year-olds; five and a half furlongs. Machiavelli, 108 pounds (Burke), $26.60, $11.20, $6.80, first; Tawasentha, 104 (Kennedy), $3.70, $2.70, second; Natural, 104 (Mangan), $6.40, third. Time—1:08 3-5. Ring Rose, Orsiagco, Dorothy Hines, Harkyte, Ho-Hum, Chas. A. Byrne, Big Sen, Elizabeth A. and Jetsam also ran.

SIXTH RACE—Grand Hotel Purse; for three-year-olds; one mile and a furlong. Captain Mac, 118 (Barrett), $8.10, $2.50, first; Sterling, 118 (Lunsford), $2.50, second; Travesty, 106 (Munro), third. Time—1:50 3-5. Grand Slam also ran.

SEVENTH RACE—For four-year-olds and upward; one mile and a quarter. Bradley's Choice, 110 (Roberts), $4.70, $2.50, $2.50, first; Second, 104 (Coltsman), $3.90, second; Wave, 107 (Wilson), $5.50, third. Time—2:05 2-5. Manager Waltz, Bourbon Queen, Pit, Cantilever and Short Stop also ran.

Weather clear; track fast.

MAKES OFFER TO KILBANE.

Rickard Wants Featherweight Champion to Defend Title.

In an effort to induce Johnny Kilbane, featherweight champion, to defend his title in a bout at Madison Square Garden, Promoter Tex Rickard yesterday announced that he would offer the titleholder a guarantee of $12,500 to meet the winner of the Andy Chaney-Johnny Murray bout which will be held in the Garden Friday night. This offer, Promoter Rickard said, is his final bid for the champion's appearance in a local fifteen-round bout to a decision. A half a dozen telegrams have been sent to Kilbane, in which the champion was offered terms for a bout in defense of his title, but Promoter Rickard has not yet received a reply from the titleholder. In the event that Kilbane ignores the latest offer, Promoter Rickard plans to award a featherweight belt to the victor in Friday night's bout and arrange another bout in defense of the belt some time in November.

Chaney returned yesterday from Philadelphia, fresh from his victory over Walter Stewart, a Southern featherweight. Chaney stopped his rival in four rounds and emerged from the battle without a mark. Both Chaney and Murray have received decisions over Kilbane in limited-round bouts, and the contest between the pair is attracting unusual attention.

Artie O'Leary of the east side will engage Danny Frush of Baltimore in a ten-round bout, which will serve as a semifinal to the Chaney-Murray scrap.

LEONARD BOUT POPULAR.

Advance Reservations Big for Champion's Fight with Sheppard.

A capacity crowd is expected to witness the twelve-round bout between Benny Leonard, world's lightweight champion, and Johnny Sheppard of England, which will be decided Friday night in the Sixth Regiment Armory, Paterson, N. J. The promoters of the match report an unusually heavy demand for advance reservations and are confident the armory will be filled to its capacity of 10,000 when the lightweight titleholder enters the ring. The tickets are being disposed of at prices ranging from $1 to $5 and this scale is reported to have struck a popular chord with the Jersey fight followers.

Boy McCormick, English light heavyweight, and Silent Martin, the deaf mute boxer of Brooklyn, will be opponents in another twelve-round contest. In two other bouts the card will be Mel Coogan of Brooklyn versus Willie Herman, and Mike Arra versus Terry Davis.

$15,000 for Athletes' Expenses.

PHILADELPHIA, Oct. 5.—The City Council's Law Committee today approved an ordinance providing $15,000 to defray the expenses of the Philadelphia athletes who competed in the Olympic Games at Antwerp. This was done by a vote of 6 to 2. Harry Penn Burke, representing the local Olympic Committee, said the city's quota was $25,000.

KENTUCKY FUTURITY WON BY ARION GUY

Stokes Drives to Victory in Rich Grand Circuit Event—Lowers Own Record.

LEXINGTON, Ky., Oct. 5.—Lloyd's Arion Guy, driven by Harry Stokes, won the $14,000 Kentucky Futurity, one of the richest Grand Circuit events, before a capacity crowd here this afternoon and lowered his own season's record for 3-year-old trotters to 2:04¾.

The principal contender was A. B. Coxe's Sister Bertha, although Natalie the Great and Voltage each finished second in one heat. Sister Bertha made a bad break in the second heat and had to finish fast to beat the flag.

All the races were won in straight heats and several miles were featured by close finishes.

Driver Harry Stokes had a field day in addition to scoring with Arion Guy, he drove Don de Lopez to a win in the 2:06 trot, and landed Trampsafe ahead in the first two rounds of the unfinished 2:14 pace.

Mightell was an easy winner in the 2:15 trot and Eva Abbe outstayed Drift Patch for first honors in the 2:04 pace.

The summaries:

2:15 TROT, 3 IN 5 (one heat Monday). Purse $1,000.

Mightell, b. m., by Axtellion (V. Fleming)	1	1	
Alma Todd, b. m. (Whitehead)	3	2	
Wagner, ch. g. (Hedrick)	2	3	
Virjena, b. m. (Ray)	4	4	
Charley Horr, Jr., b. h. (White)	5	5	

Mightellion, Miss Jane Hall, Bingen Bold also started.

Time—2:00½; 2:10.

2:06 TROT.

2 in 3. Purse $1,000.

Don de Lopez, blk. g., by Kinney de Lopez (Stokes)	1	1	
Dr. Nick, blk. g. (Oss-Pitman)	2	2	
Miss Perfection, b. m. (McMahan)	3	3	
Wikiwiki, b. g. (Hodson)	5	5	
Harvest Tide, br. m. (McDonald)	6

DISTRIBUTERS DELAY MILK WAGE ACTION

Drivers' Demand for $10 a Week Increase Will Be Taken Up by Dealers Next Week.

CONTRACT EXPIRES OCT. 31

Secretary of Conference Says Any Move Toward Higher Costs Would Be Ill-Advised.

An official of a large milk distributing firm said yesterday afternoon that no consideration would be given to the demands of the Milk Drivers' Union for an increase in wages of $10 a week until the return to the city next week of local distributers who will attend the International Milk Dealers' Association in Chicago the last of this week. Among those expected to attend from here are Loton Horton, President of Sheffield Farms Company, and I. A. Van Bomel of the same concern; Patrick D. Fox, President of Borden's Farm Products Company, and I. Elkin Nathans, Secretary of the New York Milk Conference Board.

Mr. Nathans yesterday issued the following statement relative to the proposed new contract:

"Our present contract with employes, members of the International Brotherhood of Teamsters, expires Oct. 31. It covers the services of all employes engaged in the distribution service, including those in the pasteurizing and bottling plants. The union officials have submitted their ideas as to a new contract, and these in turn have been submitted to those of our members who operate under these contracts for their consideration. The demands as made carry a material increase in wages, and in some positions a decrease in the number of hours of labor, together with increased privileges. These, taken collectively, will add very materially to operating costs. Just what they mean in an increased cost per quart cannot be stated at this time, as this has not been figured.

"The dealers as a whole would not regard favorably any increases in costs at this time, since these increases naturally tend to increase the price to the consuming public, and it is felt, in view of the efforts being made in all directions to get back to a normal basis and lower living costs, that any step in the direction of higher costs would be ill-advised."

It was learned that copies of the proposed contract, as submitted by the Milk Drivers' Union, have not yet been supplied to the distributers by the New York Milk Conference Board, but probably will be later in the week.

HELD IN McCROHAN MURDER.

Newspaper Handlers' President Said to Admit Quarrel with Dead Man.

John Lutrell of 4,916 Third Avenue, Brooklyn, was taken into custody last night at his home and locked up in Police Headquarters as a material witness in the murder of Thomas McCrohan of 17 Pike Street, whose body was found behind a fence at Broadway and Park Place on Sunday morning last.

Lutrell is President of the Newspaper Handlers' Association, at 14 Duane Street, where the police allege McCrohan was shot and killed. Lutrell is also being detained, the police say, as a witness in the shooting of Joseph Burns of 85 Rose Street, who is in Broad Street Hospital. Burns was shot at about the time McCrohan was murdered.

The police allege that Lutrell admits he quarreled with McCrohan when the latter asked him for $300 to start in business, but denies he was in the rooms of the Handlers' Association or knows who did the shooting. Detectives said last night they had found the marks of bullets on the walls of the association's rooms.

2,556,486 IN NORTH CAROLINA

Kansas Has 1,769,185 and Arizona 333,273, Doubling 1910 Record.

WASHINGTON, Oct. 5.—North Carolina and Arizona were shown in population announcements by the Census Bureau today to have had during the last ten years the largest numerical increases in their history. Kansas, the population of which was announced also, showed its second lowest numerical growth, and as a result fell from rank as twenty-second State in the Union below Oklahoma and Louisiana.

The population of North Carolina was placed at 2,556,486, a gain of 350,190, or 15.9 per cent. The new estimate places North Carolina above Kentucky, which in 1910 was fourteenth in the list of States.

Arizona gained more than half of its 1910 population, now having 333,273 inhabitants. Its increase was 128,919, or 63.1 per cent.

Kansas has a population of 1,769,183, an increase of 78,238, or 4.6 per cent.

The population of Alabama, South Carolina, Nevada and Wyoming will be announced tomorrow.

TO UNITE BAPTIST SCHOOLS.

Home Mission Society Plans New Seminary in East Orange.

Under the auspices of the American Baptist Home Mission Society a theological seminary for the training of foreign-speaking candidates for the Baptist ministry will be opened in East Orange, N. J. The society has bought the property of David S. Walton, 94 South Munn Avenue, East Orange, for about $250,000. The organization is conducting a campaign to raise $1,000,000 for the school within the next five years.

The new seminary will be a consolidation of the training schools for foreigners conducted by the Baptist board in Chicago, Cleveland and this city. John D. Rockefeller is said to have been personally interested in the purchase of the Walton estate. The Rev. Dr. Frank L. Anderson of Chicago will be the Dean of the school.

AUTOIST GETS 5 TO 10 YEARS

Thomas Fennell, Who Killed Two Women, Sentenced in Brooklyn.

Judge Reuben L. Haskell in the County Court, Brooklyn, yesterday sentenced Thomas Fennell, 24 years old, of 434 Gates Avenue, to five to ten years in Sing Sing for killing two women with his automobile on the night of June 18. In imposing sentence, Judge Haskell said Fennell deserved no leniency. In 1916 and 1919 the accused was convicted four times of speeding.

Mrs. Catherine Froehner, and her daughter Esther, of 864 Cypress Avenue, were returning from the commencement exercises at the Bushwick High School when they were run down by Fennell's car at Putnam and Irving Avenues. Fennell did not stop his car, but sped away.

UP-STATE BANK ROBBED.

Four Bandits Get Over $5,000 in Daylight Raid on Depew.

BUFFALO, Oct. 5.—Four men robbed the Bank of Depew of Depew, N. Y., of between $5,000 and $10,000 in currency at noon today. After the robbery they drove off toward the east in an automobile.

Elmer J. Fash, President; Julia Markowski, a bookkeeper, and a woman customer were locked in the vault by the robbers. The headquarters of the State Constabulary at Batavia was called and troopers in motorcycles and automobiles were sent out on all roads leading to Depew.

The robbers were between 18 and 30 years of age.

THE PLAY

By Alexander Woollcott

Fred Stone Forever.

TIP-TOP, a musical comedy in two acts and five scenes. Book and lyrics by Anne Caldwell and R. H. Burnside; music by Ivan Caryll. At the Globe Theatre.

Judge Tiger	Oscar Ragland
Lawyer Pumyfoot	Dan Baker
Lawyer Maltese	Bert Jordan
Miss Puff	Marie Sewell
Charlie Youngcat	Tommy Bell
Court Clerk	Fred Brown
Court Attendant	Billy Brown
Court Attendant	Harry Brown
Court Attendant	Verne Brown
Court Attendant	Alfred Brown
Fairy Juaricia	Helen Rich
Jonas Barker	Oscar Ragland
Dick Derby	Scott Welsh
Tipton Topping	Fred Stone
Lord Cyril Gower	Ray Hoyer
Jinia Jones	Teresa Valerio
Allse	Gladys Caldwell
Bad	Vivian Duncan
Worse	Rosetta Duncan
Nina	Marie Sewell
Adele	Pauline Hall
Rosalie	Ursula O'Hare
Bertha	Geraldine Alexander
Sharp	Dan Baker
Smart	Bert Jordan
Lamplighter	Gus Minton
Lizzie Cowface	Charles Mast
Sheriff	Ray Thomas
Wenotah	Princess White Deer
Judy	Violet Zell
Professor Dip	Gus Minton
O'Sullivano	Oscar Ragland
Fairy Caprice	Anna Ludmila

The scene was Jonas Barker's shop. All the beautiful clerks had pranced around, Mr. Barker's daughter and Mr. Barker's clerk had snatched an idle moment to sing something about "Wonderful Girl—Wonderful Boy" and the passing shoppers had danced themselves into a state of pleasing exhaustion, when a sound of some one tapping, gently tapping, emerged from the cellar. And what might that be? Well, it seemed it was just Mr. Barker's handy man, Tip-Top, opening up another keg of beer. No sooner were the words out of his mouth than there was the sound of an explosion and, up through the floor, somewhat in the manner of a skyrocket, came the great Fred Stone. At that moment the eleventh season of the Globe Theatre may be said to have begun.

This "Tip-Top" is just such a show as "Chin-Chin" was, and "Jack-o-Lantern," just such another extravaganza of sound and color as gives a wonderful and ageless clown a fresh chance to provoke the still unanswered query: "Say, is there anything that Fred Stone can't do?" He can dance, as of old, with the tiny and faithful Violet Zell clinging to his insteps. He can fall off a horse like another Poodles Hannaford. He can walk on his left shoulder. Or on his ear. He can crack a mean whip in the manner of all legendary cowboys, and he can shoot like the hero of all the wild Western tales ever written. He can do all these things and, in the new piece at the Globe, he does them all to his heart's content. And ours.

Fred Stone, as a cash boy, or whatever he was, at Mr. Barker's store; Fred Stone as an Indian and as a burlar and as a fortune teller, Fred Stone with his frightened squeak and his facetious muscles—that is the gist of "Tip-Top." But he is not all there is, and it has been part of the Dillingham gospel in theatre management that he never should be. Of course, "Tip-Top" with Fred Stone left out is pretty nearly unthinkable, and yet the piece without him would still be considerably more entertaining and agreeable to the eye than many of the musical shows which do not hesitate to visit this town. There are our old friends, the Six Brown Brothers, or what is more important, there are those five saxophone players and Tom Brown, the melancholy one who stands apart and sobs with a saxophone and is funny beyond words. Then there are our new friends, our sixteen new friends, who are billed as the London Palace Girls, and whose spirited and perfectly timed dancing was greeted with something like an ovation last evening. There are the two Duncan Sisters, especially the astonishing gamin in whom a comic spirit dwells.

There is the prancing Princess White Deer, the dainty Anna Ludmila and Gladys Caldwell, the sprightly damsel who was the sweet Rose Maybud of "Ruddigore," and who has so little to do in "Tip-Top" that she won't be missed at all if such an emergency as another Gilbert and Sullivan revival should arise.

Here and there in the proceedings may be detected vestiges of a libretto by Anne Caldwell and R. H. Burnside, one of those nursery-flavored books designed to keep the theatre full on Wednesday and Saturday afternoons, with now and again a rare thrust, as where the lawyer is named I. Skimem. Nor is the Ivan Caryll music insisted upon. It is all agreeable enough, and the coloring and lighting as gay as you please.

But what counts in "Tip-Top" are its dancers and its comedians, Tom Brown and those Duncan sisters and those nimble ladies from the Palace Theatre in London, and Fred Stone. As the audience boomed its fond nad genuine welcome to him last evening and as their cheers brought the curtain up again and again and again it may be guessed he was thinking of Dave Montgomery, and it may be hoped that a good many of those out front had the same thought running through their minds.

THEATRICAL NOTES.

"Wait Till We're Married," a farce by Hutcheson Boyd and Rudolph Bunner, will soon be placed in rehearsal by Oliver Morosco. Eleanor Woodruff will have the leading role.

Alya Delysia, who is to appear in "Afgar," will arrive today on the Olympic.

Muriel Martin-Harvey has been engaged for "The Dauntless Three," in which Robert Warwick will return to the stage.

Lucile Dickson will be in the cast of Lee Kugel's production of "She Needs the Money."

Marion Fisher, daughter of Frederick Fisher, director of the St. Louis Symphony Orchestra and the Pageant Choral Society, has joined the cast of "The Woman of Bronze," at the Frazee.

MUSIC

By Richard Aldrich

The London String Quartet.

The London String Quartet, at the fourth concert of its Beethoven series in Aeolian Hall yesterday afternoon, turned the corner into the master's last style in its program, which consisted of the quartets in E flat, Op. 74, F minor, Op. 95 and E flat, Op. 127. Its task was severer, and its playing finer, than at any of the previous concerts of the series. In this performance there was a deeper feeling for the deeper emotions that the master voiced in his later years; and it was in the Op. 127, the first of the last great five quartets, that the London players achieved the greatest distinction and showed most conclusively their mastery of style, their command of the special technical difficulties presented in these quartets. Their playing throughout was marked by poignant intensity of expression, rhythmic power, a significant leading of the parts that never departed from a truly blended ensemble, expressed in euphony and richness of tone. The audience was larger than some that have heard these concerts, and impressed by the beauty of the performance.

Robert Quait's Song Recital.

Robert Quait, a young tenor from the West, gave a song recital last evening in Aeolian Hall, singing a program made up of airs by Handel and Mendelssohn, an operatic air by Gomez from the opera "Salvator Rosa" and songs by a large number of American composers. His voice is a tenor of light and agreeable quality, sometimes rather superabundant in nasal resonance, and somewhat lacking in robustness. His style is finished and refined, not seldom overrefined, and disposed to emphasize contrasts where none exist. There was much that was praiseworthy in his delivery of the beautiful air "Where'er You Walk," from Handel's "Semele" and here as elsewhere his clear diction in English was notable—but the air hardly calls for the amount of sentiment and even emotional ecstacy that he imparted to it. There was likewise a lack of virility and tragic power, as distinguished from tearful lamentation, in his singing of "Total Eclipse," with its preliminary recitative from "Samson." And also in "The Sorrows of Death," with its dramatic appeal to the watchman, from Mendelssohn's "Hymn of Praise," needs, it is to be feared, an altogether bigger style and a fuller-throated utterance than Mr. Quait commands. In matters of a purely lyric nature he was the most successful. Robert Gayler played the accompaniments in a manner admirably seconding the singer's.

THRONG HEARS 'LA GIOCONDA'

Bettina Freeman the Heroine in San Carlo Opera Production.

The Manhattan Opera House was filled to the walls last night, when the San Carlo Opera Company gave its only performance of Ponchielli's "La Gioconda" in the month's series here which precedes a tour of the Pacific Coast. Bettina Freeman appeared as the Venetian heroine and Gertrude Weider as the blind mother, while Stella de Mette was substituted for another singer as Laura, and the popular Vincente Ballester replaced another baritone as Barnaba, the spy. Mr. Corallo was the sailor hero, a voyager from Eastern Adriatic shores, sure to enlist Italian enthusiasm at the present time. Others were Messrs. de Biasi, Cervi, Dellemolio and Baldi, and Mr. Merola conducted.

A group of children in the sailors' chorus of act 2 pleased the big house, and a modest ballet gave good account of itself in the first act "Furiana" and the third act "Dance of the Hours." The long opera lasted to midnight. "La Gioconda" was Mr. Gallo's fifteenth bill in three weeks, to be followed tonight by "Lucia" and next week by two further additions, "The Barber" on Monday and "Jewels of the Madonna" on Wednesday.

The final week will also include both "La Bohème" and "Aida" on Columbus Day, and later "Carmen," "Forza del Destino," "Cavalleria" and "Pagliacci," and a gala closing bill on Oct. 16 from "Rigoletto," "Gioconda," "Aida," "Carmen" and "Thais."

TRUANCY ON THE INCREASE.

Average Absences in Manhattan and Brooklyn Reach 26,591.

Truancy is on the increase in the public schools. The Parental School at Flushing and the truant schools in Brooklyn and Manhattan are full.

The average number of absences from school, including truancy, handled by the Attendance Bureau this Fall is 26,591, compared with 20,539 last year.

MUSIC NOTES.

Ernestine Schumann-Heink, who will appear Oct. 17 with Ysaye at the Hippodrome, is to make a tour of the Far East, opening May 13, 1921, at the Imperial Theatre in Tokio, Japan.

Michel Piastro, the Russian violinist, following his debut here last Sunday, is to give a second recital in Carnegie Hall on Saturday evening, Oct. 30.

The Russian Symphony Orchestra will give its second concert at the Lexington Theatre on Sunday evening, Oct. 31, assisted by Margaret Namara, soprano.

Walter Damrosch will open the New York Symphony matinees in Aeolian Hall on Oct. 31 with Faure's "Masques," Lalwa's adagio for strings, and Beethoven's seventh symphony.

The Columbia University Orchestra will resume rehearsals this evening in the School of Journalism building, Room 701, under the direction of Herbert Dittler.

AMERICA'S FOREMOST THEATRES AND HITS. DIRECTION OF LEE & J. J. SHUBERT.

CENTURY. PROMENADE above 62nd St. Century Theatre & Cent. Park W.
2 Different Musical Productions Nightly.
CENTURY REVUE AT 8:30 Prices $1, $2, $3. | MIDNIGHT ROUNDERS AT 11:30 Prices $1, $2, $3, $5.
Dining and Dancing 6 to Closing.

WINTER GARDEN 50th & B'way. Evs. 8:30 MATINEE TOM'W
GEORGE LeMAIRE'S BREVITIES 1920 BROADWAY
With the World's Greatest Laughmakers,
Eddie Cantor George LeMaire and Bert Williams
And EDITH HALLOR. Also 60 Brevity Beauties.

39TH ST. THEA. Near BROADWAY Evenings 8:15.
LAST POP. $1.00 MAT. TODAY
"PADDY THE NEXT BEST THING"
with EILEEN HUBAN and CYRIL SCOTT
"Another 'Peg o' My Heart'.—Has irresistible laocoine."—N. Y. Sun-Herald.
Begin Tues. Night, Oct. 12 Seats Now Tom'w
The MESSRS. SHUBERT Will Present
THE OUTRAGEOUS MRS. PALMER A New Comedy
With MARY YOUNG & Wonderful Cast.

PLAYHOUSE 48th St., E. of B'y. Evs. 8:30 Mats. Today & Sat., 2:30.
ALICE BRADY (Personally) in Anna Ascends
48TH ST. Thes. Just E. of B'y. Evs. 8:30 Mats. Tom'w & Sat., 2:30.
OPPORTUNITY
with JAMES CRANE.

CENTRAL Theatre, B'way & 47th. Evs. 8:15 Mats. Today, Sat. & Oct. 12.
An Original Musical Novelty Poor Little Ritz Girl with ANDREW TOMBES

BOOTH Theatre, West 45th St. Evs. 8:20. Mats. Today (Pop.) & Sat., 2:20.
HAPPY-GO-LUCKY
PLAYED ONE YEAR IN LONDON AS "SILLY OF BLOOMSBURY."

ELTINGE THEATRE, W. 42d St. Evs. 8:45 Mats. Today (Pop.) & Sat., 2:30.
"LADIES' NIGHT"

REPUBLIC Thes., W. 42d St. Evs. 8:30. Mts. Today (Pop.) & Sat., 2:30.
THE LADY OF THE LAMP

HUDSON Th. 44th, W. of B'y. Evs. 8:30 Last 6 Mts. Today (Pop.) & Sat., 2:30 Times
TAYLOR HOLMES in "CROOKED GAMBLERS"

TUES. EVE. OCT. 12th. SEATS TOMORROW
GEO. M. COHAN'S Production of "THE MEANEST MAN IN THE WORLD"

TICKETS ON SALE FOR ALL THEATRES 50c Advance TYSON & BRO.—UNITED, 1465 BROADWAY OPEN SUNDAYS. TELEPHONE BRYANT 6800-7600.

CENTURY THEATRE
Evgs. Promptly at 8 o'Clock. Mats. at 2.
First Mat. Today, 50c to $2.
GREATEST AND MOST DAZZLING SUCCESSS EVER KNOWN IN THE HISTORY OF NEW YORK
F. Ray Comstock & Morris Gest present
MECCA
A MUSICAL EXTRAVAGANZA OF THE ORIENT
CO. OF 400—11 SCENES

Greenwich Village THEATRE. 7th Av. & 4th St.
POPULAR MATINEE TODAY. $2.00.
"THREE LIVE GHOSTS"
THOROUGHLY AMUSING"—Darnton, Ev. World.

CASINO 39th and B'way. Evenings at 8:20.
POPULAR MATINEE TODAY.
ZIMBALIST'S PLAY WITH MUSIC.
HONEYDEW
SEATS SELLING 12 WEEKS AHEAD.

COMEDY Theatre, W. 41st. Evs. 8:30. Mats. Tom'w, Sat. & Oct. 12.
HOLBROOK BLINN in Laughable Bandit—
THE BAD MAN

SELWYN W. 42d St. Evs. at 8:30. Mats. Today & Sat. at 2:30.
FRANK TINNEY IN A Musical Comedy TICKLE ME

GARRICK 65 W. 35th. Fitzroy 1522. Evenings, 8:30. Matinees Tomorrow & Sat., 2:30.
"Worthy Successor to 'Jane Clegg.'"—Tribune.
"THE TREASURE."
Pinski's greatest comedy produced for the first time in English by THE THEATRE GUILD.

BELMONT W. 48th St. Evs. 8:30. Mats. Tom'w & Sat. 2:30.
LITTLE MISS CHARITY
BEST MUSICAL SHOW IN TOWN.

PRINCESS 39th, n'r B'way. Evs. 8:30. Mats. Today & Sat., 2:30.
ERNEST TRUEX in BLUE BONNET
LITTLE THEATRE. West 44 St.—SPEC. MATS. TOMORROW & FRIDAY AT 2:30
LAURANCE LEWIS Presents
MME. BORGNY HAMMER in an English production HEDDA GABLER By Henrik Ibsen.

LITTLE THEATRE W. 44 St. Evs. 8:20 Mts. Today & Sat. 2:20
MARRY THE POOR GIRL

Maxine Elliott's Thes., 39th St., nr. B'y Evenings 8:30.
MATINEES WED. & SAT. AT 2:30.
POPULAR MATINEE TODAY, 2:30.
"HELD AUDIENCE BREATHLESS."—Eve. Sun.
'SPANISH LOVE'
"NOBODY CAN AFFORD TO MISS IT."—Alan Dale, American.

SHUBERT Thes., 44th St., W. of B'way. Mts. Today & Sat. 2:30. Res. 6:30
THE GREENWICH VILLAGE FOLLIES OF 1920
A REVUSICAL COMEDY OF NEW YORK'S LATIN QUARTER.

BIJOU Thes., 45th, W. of B'y. Evs. 8:30.
POPULAR MATINEE TODAY.
THE CHARM SCHOOL

BROADHURST Th., 44 W. of B'y. Evs. 8:30. Mats. Tom'w, Sat. & Dec. 13
WILLIAM HODGE THE GUEST OF HONOR
"HE HOLDS HIS AUDIENCE IN THE HOLLOW OF HIS HAND."—Sun-Herald.

NORA BAYES Thes., 44, W. of B'way. Evs. 8:30. Mat. Today.
MR. & GRAHAM MOFFAT
In the Scottish Comedy "DON'T TELL!"
By GRAHAM MOFFAT
BALCONY SEATS, 50c. TO $1.50.

FRAZEE West 42d St. Evs. at 8:30. Mats. Wed. & Sat., 2:15. Phone 31 Bryant
MARGARET ANGLIN in "THE WOMAN OF BRONZE"
BEATS SELLING 4 WEEKS IN ADVANCE.

BILOA Varesi Enter Madame NORMAN Trevor
FULTON THEATRE, WEST 46th ST. Evs. 8:30. Mats. TODAY & Sat.
"A play more agreeable and more entertaining than any of those produced in New York this season."—Alexander Woollcott in The Times.
LITTLE OLD NEW YORK

PLYMOUTH W. 45th St. Evenings at 8:20. Mats. Tom'w & Sat., 2:20.
SHUBERT-RIVIERA. Evs. 8:15. Mts. To'w & Sat.
FLORENCE MOORE in "BREAKFAST IN BED."

MOROSCO West 45th St. Evs. at 8:30. Mats. Today & Sat. at 2:30
THE BAT "KEEPS STANDEES ON TIPS OF THEIR TOES."—World.

VANDERBILT THEATRE, W. 48TH ST. Evs. 8:30. Mats. Today & Sat.
THE MUSICAL COMEDY HIT
IRENE
Seats 6 Weeks in advance. Mats. Today & Sat.

LONGACRE W. 48th St. Evs. 8:20. Mats. Today & Sat., 2:30.
The Reigning Musical Comedy Success
"PITTER PATTER"

TIMES SQUARE THEATRE
WEST 42nd ST. PHONE BRYANT 21.
REGULAR MATS. TOMORROW & SAT., 2:30.
THE SELWYNS present
FLORENCE REED
IN EDGAR SELWYN'S NEW PLAY
"THE MIRAGE"

NEW YORK'S LEADING THEATRES AND SUCCESSES.

EMPIRE B'way & 40th St. Evs. 8:30. Mats. Wed. & Sat. & Oct. 12, 2:30.
MATINEE TODAY AT 2:30.
"Delightful Women."—Dunning, Eve. World.
DAVID BELASCO Presents
"Call the Doctor"

BELASCO West 44th St. Evs. at 8:30. Mats. Tom'w & Sat., 2:30.
"Uncommonly Fine."—Woollcott, Times.
DAVID BELASCO Presents
Frances Starr IN "ONE."
by Edward Knoblock.

LYCEUM Theatre, West 45th St. Evs. 8:30. Mats. Tom'w & Sat., 2:30.
"Gorgeously Funny."—Tribune.
DAVID BELASCO Presents
INA CLAIRE "THE GOLD DIGGERS" By Avery Hopwood.

LIBERTY W. 42nd St. Evs. 8:30. Mats. Today & Sat., 2:30.
"THE NIGHT BOAT" "IT'S A JOY RIDE"

GEORGE ARLISS IN BOOTH TARKINGTON'S Comedy for Real Americans POLDEKIN
PARK THEA. Col. Circle Evs. 8:30. Mats. Today, Sat. & Oct. 12

GLOBE—FIRST MAT. TODAY
Fred Stone In the Greatest of All Fred Stone Shows "TIP-TOP"

HENRY MILLER'S THEATRE, 124 W. 43d St. Evs. 8:20. Mats. Thurs. & Sat., 2:20.
HENRY MILLER LAST TWO WEEKS
BLANCHE BATES in "The Famous Mrs. Fair"
By JAMES FORBES.

Cohan & Harris Thes., W. 42 St. Evs. 8:15 Mats. TODAY & Sat.
WELCOME STRANGER
with GEORGE SIDNEY

GAIETY B'way, 46th St. Evs. 8:30. Mats. Today & Sat., 2:30.
FRANK BACON JOHN GOLDEN presents LIGHTNIN'

NEW AMSTERDAM THEATRE
LAST 2 WEEKS
MAT. TODAY, 50c to $2.50.
ZIEGFELD FOLLIES
NEW—ON THE ROOF—NEW
ZIEGFELD MIDNIGHT FROLIC
ART HICKMAN ORCHESTRA.

GEO. M. COHAN'S THEATRE B'WAY, 43D ST. Evs. 8:30. Mats. TODAY & Sat., 2:30
GEO. M. COHAN'S PRODUCTION OF
THE TAVERN
With ARNOLD DALY as the Vagabond.

CORT West 48th St. Evs. at 8:15. FIRST MAT. TODAY, 2:15.
JOHN CORT'S MUSICAL PASTIME.
JIM JAM JEMS

PUNCH & JUDY W. 49th St. Evs. 8:30. Mats. Fri. & Sat., 2:30.
ALAN BROOKS "Wins" IN
BECAUSE OF HELEN
(Formerly Called Merchants of Venus.)
"There are forty plays on Broadway you can overlook and never miss, but this is NOT one of them."—Burns Mantle.

Knickerbocker B'way & 38th. Prices Every Night, $2.50. Sat., $2.00.
MATINEE TODAY. BEST SEATS $2.00.
LAST 2 WEEKS. XTRA MAT. COLUMBUS DAY
SPEED LIMIT OF MUSICAL COMEDY.
THE SWEETHEART SHOP

AEOLIAN HALL, This Afternoon at 3
Song Recital—WINIFRED PARKER
Mgt. Daniel Mayer. Chickering Piano.

AEOLIAN HALL, TOMORROW EVE. AT 8:20.
Mgt. Raoul Biais PERCY HEMUS Mason & Hamlin Piano.

AEOLIAN HALL, Sat. Aft., Oct. 9, at 2.
PIANO RECITAL BY RICHARD BUHLIG
Mgt. Haensel & Jones. Steinway Piano

CARNEGIE HALL, TOMORROW EVE. AT 8:30.
ALMA SIMPSON RECITAL of SONGS
Chickering Piano. Mgt. Jules Daiber.

HOTELS AND RESTAURANTS.

B'way & 47th St. STRAND ROOF Phone Bryant 7891
DINNER DE LUXE $2.00 8:30 to 2 P. M.
A la Carte All Hours—After Theatre Specialties.
Second Edition of MOST ELABORATE REVUE—DANCING
PRESENTED AT 7:30 & 11:30. SAME SHOW AT DINNER AS AFTER THEATRE

EXQUISITE LUNCHEON—SELECT TABLE D'HOTE
Wonderful Shore and Milk-fed Chicken Dinner with Waffles
QUAINTEST PLACE IN AMERICA
Janssen wants to see you
Music Dancing
At the Famous Hofbrau Broadway & 30th Street Phone 4924 Longacre

Hotel Manhattan Square
A few perfectly arranged and delightfully appointed suites available; furnished or unfurnished.
Attractive Rates.
50 West 77th Street, facing Museum of Natural History

BELLAS HOTELS
HOTELS
Leases can be arranged for.
Magnificent View of Park
ASHTON 1, 2, 3 Rooms and Baths. Medium Ave. at 83rd Street $75 monthly up per room & bath
NOBLETON 3 and 3 Rooms & Bath 129 West 72nd St. Rates $25.00 weekly and up per 2 rooms and bath.
COLONIAL convenient 81st St. "L" at entrance 1, 2 and 3 Rooms, Bath 81st Street, Columbus Ave. Largest and Most Beautiful Rooms in New York. $85 monthly up per room & bath
RESIDENCE FOR WOMEN Room & meals, $17 weekly, up. RUTLEDGE Lexington Ave. at 30th St. Room, bath & meals, $27 wk. up. Rooms, with and without bath, $1.50 day up.
All Above Accessible to All Cars Express "Sub" & "L" & Bus.
Restaurant Service A la Carte, Table d'Hote

HOTEL LORRAINE
Fifth Avenue at Forty-fifth St
Conservatively conducted, appealing to a discriminating patronage.

HOTEL Peter Stuyvesant
Central Park West at 86th St.
Suites of 1, 2 and 3 Rooms
Furnished
Restaurant a la Carte
WM. F. INGOLD, Manager.

Hotel Bretton Hall
Broadway, 85th to 86th St.
Subway Station at 86th Street Corner, NEW YORK.
Largest and Most Attractive Midtown Hotel, Convenient to All Shops and Theatres
For Transient or Permanent Residence. Furnished or Unfurnished Suites
All the Comforts and Advantages of the Best New York City Hotels at Attractive Rates. RESTAURANT OF HIGHEST STANDARD AT ATTRACTIVE PRICES

the hermitage NEW YORK'S CLUB-LIKE HOTEL
TIMES SQUARE
43D ST., BROADWAY, SEVENTH AV.
An Atmosphere Pleasing to Both Men and Women.
Rates: Single, $3, $4 and Over.
EXCELLENT CUISINE.
FRANK C. HURLEY, PROPRIETOR.

NEWARK, N. J.
HOTEL LUCERNE.
1150-1156 Broad St.
Tel. Waverly 9750.
AMERICAN PLAN
Single $17 and up weekly
Double $25 and up weekly
"Superior service at Popular Prices."
Also European Plan & Transients.

New Gardens Inn
THE SUBURBAN RESIDENTIAL HOTEL.
16 Minutes from PENNSYLVANIA STATION.
Open All Year.
NEW GARDENS, Long Island.

HOTEL NEWTON.
2528 Broadway, bet. 94th & 95th Sts.
SUBWAY EXPRESS AT 96TH STREET
TRANSIENT ACCOMMODATIONS
Telephone 5000 Riverside.

Tea Rooms.
AT THE SIGN OF THE GREEN TEA POT
25 West 51st St. Open Sundays.
Breakfast, Lunch, Afternoon Tea, Dinner.
RUSSIAN INN Table d'Hote Luncheon and Dinner 5/ W. 37TH ST. A la Carte & Afternoon Tea.
BILLY ANN 235 Madison Ave., near 41st St. DINNER $2.50 AND $1.00. STRICTLY HOME-COOKED LUNCHEON. 50c.
SCOTCH TEA ROOM 21 East 47th St. Lunch | Dinner. Home made cake. Scotch scones. Shortbread.

Chicago, Ill.
Cooper-Carlton Hotel - Chicago
53rd St. and Hyde Park Blvd. (on the shore of Lake Michigan)
NEW 12 STORY FIREPROOF BUILDING
FINEST TRANSIENT AND RESIDENTIAL HOTEL IN THE MIDDLE WEST
400 ROOMS—400 PRIVATE BATHS (Exclusive Bath for Each Room)
I. C. R. R. Suburban Station one block from hotel—10 minute express service to downtown, office, shopping and theatre district. All Mich. Cent., Ill. Cent. and "Big 4" Trains stop at 53rd St. Station, one block from Hotel. Check baggage to 53rd St. Station and save time.
EUROPEAN-REASONABLE RATES
Write or wire manager for reservations.

WASHINGTON, D. C.
Grafton Hotel
AMERICAN PLAN
$5 per day and upward.
HARRINGTON MILLS, Proprietor.

P. F. Keith's PALACE Bryant 4300. Mats Daily 25-$1. VALESKA SURATT. Elinor Glyn & Williams, "The Little Cottage." Margaret Young, Mac & Rose Wilton, others & YVETTE RUGEL.
B. F. Keith's RIVERSIDE B'y & 96th St. EDDIE LEONARD, "Creole Fashion Plate." Lambert & Ball, Beatrice Herford, Mr. Montgomery.
B. F. Keith's 81 St. & B'way Popular Prices. EMMA CARUS, MRS. GENE HUGHES, Miller & Mack, others and Elsie Ferguson in the screen story, 'Lady Rose's Daughter.'
B. F. Keith's HAMILTON B'way at 146 St. Pop. Prices 25c-$1. ARMAN KALIZ & CO., Eddie Borden, On 8th Av., Toney & Norman, Phil Baker, E. & B. Conrad, others, & Mme. ALBERTINA RASCH.
B. F. Keith's JEFFERSON 14 St. E. of 3 Av. Pop. Price 25-$1. FOUR MORTONS, MORTON & GLASS, CLARA MORTON, LIGHTNER SISTERS, & ALEXANDER REVUE.
B. S. MOSS' BROADWAY At 41st 1 to 12 P. M. Mats. 15, 25, 35c. Evs. 20, 40, 60c. Ollie Young in Love Films. "Everybody's Sweetheart." B. F. KEITH VAUDEVILLE—10 FEATURES—10

DUO-ART RECITAL
This Afternoon at 3
Hear the Playing of The WORLD'S GREATEST PIANISTS
Reproduced on
The Duo-Art Piano
Admission Without Charge
THE AEOLIAN COMPANY
29 West 42nd Street :: Fourth Floor

Sight Seeing Royal Blue Line
Seeing New York, up town, down town, over the great bridges to Brooklyn, 10 A. M., 2 P. M. Chinatown, New York After Dark, 8 P. M. Luxurious Automobiles. Distinctive Service. Ask at hotels for our free map and guide.
ROYAL BLUE LINE CO. OF N. Y.
Office Starting Point, Hotel McAlpin.

DANBURY FOREMOST AGRICULTURAL EXHIBITION OF SOUTHERN NEW ENGLAND
Oct. 4,5,6,7,8,9
FINE STATE ROADS 65 MILES FROM NEW YORK CITY
FAIR

McBRIDE'S
THEATRE TICKET OFFICES
TIMES SQUARE WEST
IN effect, McBride's is the lobby of all the 60-odd theatres of New York. For you can get good tickets for any theatre without bother or bustle, at only 50c a ticket above the box-office price. McBride's branch offices are at:
Hotel McAlpin Waldorf Astoria
31 Broadway 165 Broadway
PHONE 1100 BRYANT

ADVERTISEMENT.
DEAD MEN TELL NO TALES

"CARNIVAL" NIGHT TONIGHT
On the World's Most Beautiful Dance Floor.
ROSELAND
Broadway at 51st St.
Sat. and Sun. Matinees.
Evenings 7:30 to 1 A. M.
PRIVATE INSTRUCTIONS
Daily 10 A. M. to 10 P. M.
Under the Direction of
B. BERNARDI, M. B.
Ballet, Toe, Interpretive, Classic, Aesthetic, Character, Stage, Chorus and Ballroom Style.

Carnegie Hall, MON. Oct. 11, at 8:15. EVE.
An evening with
GODOWSKY
MASTER PIANIST.
Seats Now on Sale at Box Office. 50c to $2. Boxes $12 and $15.
Knabe Piano.
Mgt. International Concert Bureau.

GOOD TIMES "DON'T MISS IT. IT'S GREAT!" —Bide Dudley.
Matinee Every Day At the HIPPODROME
Seats Selling 4 Weeks in Advance.

OPERA TICKETS Phone Bryant 7878
Seats for San Carlo Grand Opera at the Manhattan.
SUBSCRIPTIONS BOUGHT SOLD, EXCHANGED FOR MET. ROPOLITAN, CONSOLI. 1,438 B'WAY. (40th-41st ST.).

Loew's American Roof 42 St., W. of B'way Every Eve. at 8:15. "Let's Go." Walter Kaufman. The Mysterious Will, 6 others. In Thes., Constance Binney, '20 Cent." All Seats Reserved

TIMES SQUARE THEA. Sats. At., Oct. 16, at 3. MARGUERITA SYLVA An Afternoon of Song. Extension Fund of Nat'l Fed. of Music Clubs. Mgt. Jules Daiber. Seats 75c to $2. Steinway Piano

COLUMBIA, B'y & 47 St. Twice daily, 2:15 & 8:15. Pop. Prices. .. "PEEK-A-BOO."

MOTION PICTURES.
It takes little space for this advice—Don't miss the wonderful thing at the Astor Theatre!
WILLIAM FOX Presents OVER THE HILL By WILL CARLETON. Directed by Harry Millarde.
Astor Theatre B'way at 45th St. All Seats Reserved. Evenings 8:30, Sat. and Sunday Mats. 50c to $1.50. Matinees, 2:30, 25c to $1.00.

It is a tale of love and lovers, with music and laughter and beauty—unquestionably the greatest moving picture ever presented."—N. Y. COMMERCIAL.
"WAY DOWN EAST"
Personally Presented by D. W. GRIFFITH.
44TH ST. THEA. Twice Daily. 2:15—8:15.
PRICES: Eve. & Sat. & Sun. Mats., 50c to $2. All other Matinees, 25c to $1.50.

PARAMOUNT PICTURES
RIVOLI B'way at 49th St. BEBE DANIELS "You Never Can Tell." Rivoli Concert Orchestra.
RIALTO Times Sq. MARY MILES MINTER "SW

The New York Times

"All the News That's Fit to Print."

PUBLISHED EVERY DAY IN THE YEAR BY THE NEW YORK TIMES COMPANY.

ADOLPH S. OCHS, Publisher and President.
B. C. FRANCK, Secretary.

NEW YORK, WEDNESDAY, OCT. 6, 1920.

OFFICES: [Telephone Bryant 1000.]
Times Building.....Times Square
Times Annex.....438 St., west of Broadway
Downtown.....287 Broadway, Cor. Duane St.
Wall Street.....2 Rector Street
Harlem.....2,100 Seventh Av., near 125th St.

Bronx.....3,914 Third Avenue
Washington Heights.....4,535 Broadway
Brooklyn.....451 Fulton Street
Staten Island.....35 Stuyv. Pl., New Brighton
Queens.....317 Fulton Street, Jamaica, L. I.
Elizabeth.....250 Morris Avenue
Hoboken.....61 Second Street
Jersey City.....60 Montgomery Street
Newark.....810 Broad Street
Paterson.....13 Park Avenue
WASHINGTON.....Riggs Building.
CHICAGO.....1303-1304 Tribune Building
St. Louis.....916 Globe-Democrat Building
Detroit.....403 Ford Building
San Francisco.....742 Market Street
London.....12 Salisbury Square, E. C.
Paris.....Au Matin, 6 Boulevard Poissonnière

SUBSCRIPTION RATES.

TWO CENTS in Greater New York. Three Cents within 200 miles. Four Cents elsewhere. Sunday, Five Cents in Manhattan, Bronx and Brooklyn; Ten Cents elsewhere.

	One Year.	Six Months.	One Month.
By Mail, Postpaid.			
DAILY & SUNDAY..	$12.00	$6.00	$1.00
One week, 25c.			
DAILY only.....	10.00	5.00	.85
One week, 20c.			
SUNDAY only.....	4.00	2.00	.45
SUNDAY only, Canada	6.00	3.25	.55

FOREIGN RATES.

DAILY & SUNDAY....	$20.00	$12.30	$2.40
DAILY only.....	17.00	8.90	1.45
SUNDAY only.....	9.75	5.13	.90

Weekly Pictorial Section, $3.07; Magazine, $1.50.
THE ANNALIST (Monday), per year, 3; Canada, $3.50; other countries, $6.
Binder for 52 issues (one vol.), $1.50.
THE NEW YORK TIMES BOOK REVIEW AND MAGAZINE (Weekly), per year, $1; Canada, $1.50; other countries, $2.
THE MID-WEEK PICTORIAL (Thursdays), year, $1; Canada, $2; other countries, $4; Index for 52 issues, $1.50.
THE CURRENT HISTORY, illustrated Monthly Magazine, one year, $4; Canada, $4.50 (foreign $5). Per copy, 35c.
Entered as second-class mail matter.
THE NEW YORK TIMES INDEX. Quarterly—Full Cloth, per copy, $2; per year, $8.
THE NEW YORK TIMES WAR VOLUMES—24 volumes in the set—illustrated—Cloth, $20; three-quarter leather, $30; full leather, $36—encyclopedic history European War.

The Associated Press is exclusively entitled to the use for republication of all news dispatches credited to it or not otherwise credited in this paper, and also the local news of spontaneous origin published herein.

All rights of republication of all other matter herein are also reserved.

SENATOR BORAH'S DIFFICULTIES.

There is no need of questioning Senator BORAH'S sincerity. It is not necessary to attribute to him, as some are doing, Presidential ambitions for 1924. Suspecting a public man's motives is always ungracious and often a mistake. It is better to confine ourselves to the known facts. These are, in Senator BORAH'S case, that he was one of the first to take an uncompromising attitude against the League of Nations, and that he furnished most of the brains and the driving power to the bitter-enders in the Senate. He was easily the readiest debater among them. And his port and bearing were those of a man who maintained his ground with the zeal of a fanatic. This quality appeared in his speech and interview at Danbury on Monday evening, when he said: "I haven't a political friend I wouldn't break with, or a political enemy I wouldn't associate with, on the question of opposition to the League or any kind of political connection with Europe."

Is the Senator, however, really so unbending as he thinks himself? Mr. HARDING has declared himself in favor of an "association," with European nations. But BORAH is just as much opposed to an association as he is to the League. Call it what you will, it is, under any name, an abomination to the Idaho Senator. Away with every kind of political agreement with Europe! Yet Senator BORAH is supporting HARDING. He was pressed on this point. How could he favor electing a President who favored an association of nations? His answer was: "There is no alternative. Governor COX is committed to the League." But surely the Senator is not shut up to a choice between COX and HARDING. He could repudiate both. He could advocate independently his own gospel of isolation as the only safety for America. With such flaming convictions as he has on that subject, it is plain that his advocacy of HARDING means one of two things. Either Mr. BORAH is not so unyielding in his devotion to principle as he believes that he is, and is unwilling to "break" with the leader of his party, or else he is making ready to wage implacable war upon HARDING, if the latter is elected and keeps his promise to further an association of nations.

Another difficulty, of which Mr. BORAH seems but dimly aware, confronts him. He was asked what he thought of the plan for an international court, framed and strongly urged by Mr. ROOT. His reply was that he had "not had an opportunity to become acquainted with the details." This is a strange confession for a Senator undertaking to instruct the people about the League. Here is a vital part of it concerning which he acknowledges ignorance. The whole scheme has been published broadcast and commented upon widely, yet Senator BORAH has not taken the trouble to study it. For him it is enough that "the proposed court is to function under the League of Nations." That is sufficient to damn it. But what, then, is Senator BORAH to do with his repeated demand in the Senate for exactly the sort of international court that Mr. ROOT brought back from Europe? The Senator's fiercest denunciations of the League were because it was "political," and his eloquence was never more moving than when he pleaded for a "judicial" tribunal to settle international controversies, which he desired with all his heart. But now that he has got it, he does not even deign to look at it!

From all this it is apparent that, while Senator BORAH is a bold man, his courage has in it an element of canny circumspection. He will not jump over a cliff without looking to see where he may land. Nor is his personal consistency perfect and entire. Yet he is visibly a source of worry to HARDING and a thorn in the flesh of the Republican managers. They see him ostentatiously aiding the irreconcilables, BRANDEGEE and MOSES, while ignoring the party candidate for the Presidency. This course may entitle Senator BORAH to call himself "regular," but it leaves him, until the very end of the campaign, a regular nuisance to the Republican leaders.

BOLSHEVIST GOLD.

Last week the Federal Reserve Board reported the arrival in this country of nearly $340,000 in Russian gold, whence and to whom shipped nobody knows. Russia owes the United States some $187,000,000, and is likely long to continue to owe it. If the Government can't earmark and impound this mysterious Russian treasure, it has a vital interest, not only financial but social and political, in inquiring into the source and purpose of this Russian shipment. Presumably the one use of real money, under the present benevolent Russian dictatorship of the proletariat, is to disseminate the gospel of destruction and the propaganda of revolution by fair means or foul, mainly the latter.

Whether by newspapers, secret agents, organizations of Communists, or bombs, there is only one object, sought desperately in many ways, for the expenditure of Bolshevist funds. That so much gold should come without known consignor or consignee is highly suspicious. The Department of Justice and the Secret Service of the Treasury have set to work to find out from where and to whom the gold was shipped and for what use it was intended. It is to be hoped that the industry and ratiocinative faculties of the inquirers will be exercised with a better fortune than has attended similar official investigations of bomb outrages, which, aside from the dangers inherent in the business, seem to be one of the safest businesses in the United States.

ANDREW H. GREEN.

Men of the present day who knew ANDREW H. GREEN have memory of him as pre-eminently a man of ideas, a man of wonderful foresight and of extraordinary capacity for the planning and execution of great designs. He was born 100 years ago today; he came to his tragic death seventeen years ago, the victim of an assassin in whose clouded mind he had been confused with a very different person. It is useless to speculate upon what New York City might or would have been today but for ANDREW H. GREEN. The pressure of an ever-increasing population, the ideas and the plans of other men, the force of an irrepressible destiny would have made it a great city. But it would have been a different city, there would have been wanting today essential parts of its organism which we must all feel we owe to the genius of Mr. GREEN.

He is called the Father of Central Park. His knowledge of the needs of great masses of population and his gift of foresight enabled him more than three-quarters of a century ago to see that the great Park would be required for the health, the pleasure and the recreation of the people, and that that was the time to acquire the land needed for it. Men were amazed that it should be proposed to set aside for grass and trees so vast a space otherwise available for human habitation, for streets and shops. But all criticism of the plan died when it came to realization, and today Central Park stands as one of his many monuments. It was at that time, or a little later, that Mr. GREEN perceived the absurdity that a great centre of population should be divided by city lines and have three or more municipal organizations. He conceived the idea of Greater New York; of that, too, he is called the Father. Thirty years later the design was executed and Manhattan, Brooklyn, Queens, Richmond and the Bronx became one city.

He was a friend and counselor of SAMUEL J. TILDEN, the executor of that great statesman's will. In the performances of his duties he conceived the plan of the New York Public Library, formed upon the Astor, Tilden and Lenox foundations. He was influential in the organization of those three great ornaments of the city, the Metropolitan Museum of Art, the American Museum of Natural History and the Bronx Zoological Garden. In all of these projects he looked to the future. Earlier than most men he saw that reparation must immediately be made for great institutions without which the city in its riper estate would be dwarfed and incomplete. We have had other men of foresight, constructive men: Mr. HEWITT, who devised the plan by which municipal credit should be used in subway construction; PETER COOPER, the great philanthropist, who did so much for education in the arts; SETH LOW, who devoted much time and thought and money to the betterment and adornment of the city. But Mr. GREEN stands pre-eminent, he surpassed them all in the magnitude and the beneficence of his designs.

He was a positive man, a stern man, as firm in his dislike of those who opposed him as in the approval of those who co-operated with him. His service to the city in smashing the Tweed Ring can never be forgotten. When, as successor to CONNOLLY in the office of the Controller, he gained access to the interior of the citadel of graft and thievery, the Ring was doomed; and when, by getting possession of the books of the Broadway Bank, Mr. TILDEN was able to unravel the tangled skein of corruption, the end came swiftly, with the penitentiary for some of the Ring members, exile for others, lasting infamy for all. This evening there will be an appropriate observance of the centenary of Mr. GREEN in the auditorium of the American Musuem of Natural History. It is well that the occasion should be observed, that these ceremonies should recall and fix in the public mind the record of distinguished service performed by this great man for the city he did so much to make great.

"UNCLE" JOE AS A PROPHET.

As a political prophet Representative JOSEPH G. CANNON should not be taken too seriously. He is a dyed-in-the-wool organization Republican, and is not infrequently wrong in his guessing. In September, 1916, Mr. CANNON predicted the overwhelming defeat of President WILSON. Late in that month, elated to think that "as Maine goes so goes the Union," his partisanship was manifested in the following survey of what would happen at the polls in November:

> The first gun was fired in Maine, where two Senators were elected and four Representatives, being all of the Senators and Representatives Maine is entitled to. There is, in my opinion, a similar condition in all States north of Mason and Dixon's line, and I believe the electoral votes of Maryland, Delaware, Kentucky and Missouri will be added to the votes given by the States before mentioned.

President WILSON was re-elected by a popular plurality of 581,736. The Electoral College gave him 277 votes to 254 for Mr. HUGHES. President WILSON carried Kentucky, Maryland and Missouri and twenty-nine out of forty-eight States, including so many States north of Mason and Dixon's line that "Uncle" JOE was confounded as a prophet. He had predicted Republican majorities in both branches of Congress, but when the Sixty-fifth Congress opened the Democrats had a majority of eight in the Senate, and were able to organize the House after a close contest. Mr. WILSON had proved to be stronger than his party. It may be recalled that "Uncle" JOE had been so cocksure the President would be repudiated by the people that he declared:

> He will fail of election, and ought to fail, not from a mere partisan standpoint, but because he stands for Democratic policies in action, whatever he may stand for in words.

Democratic policies are always anathema to the Sage of Danville. He, by the way, is now fighting hard for re-election, with labor and the ex-service men assailing his record at the last session of Congress. "Four years more of Democratic administration," exclaimed Mr. CANNON at the Republican State headquarters in Illinois, "and we would be in Hades"—he did not say Hades, however. "If all the folks around the country," he added, "are thinking and working as they are around Danville and my part of Illinois, the Republicans are certain to win a great victory in November." But after "Uncle" JOE'S fiasco four years ago, why should any one pay attention to his prophecies today?

PLANS FOR IRELAND.

Eminent doctors continue to prescribe remedies for that long and as yet incurable disease, the Irish question. The other day Lord GREY proposed that Irishmen should draw up their own scheme of government, subject to the principle that there can be no separation of the islands and that their foreign policy, army and navy must be one. For two years at the utmost the British Government was to perform "as best it can" the functions of government in Ireland. Then it was to withdraw and leave the responsibility on Irishmen themselves. There is where the responsibility is now, if they will take it, if the two Irelands, the Ireland of the North and the rest of Ireland, can agree. A continuance of disorder and final scuttling seem to be about all there is in Lord GREY'S proposals. Mr. DE VALERA, "President of the Irish Republic," calmly remarked of them that Irishmen, that is the Irishmen of his Ireland, had already agreed upon and drawn up their scheme of government. They don't want a Dominion form of government. In vain does Sir HORACE PLUNKETT, who has done so much for the prosperity of Ireland, urge the Sinn Feiners to accept the Dominion scheme.

Mr. ASQUITH, who has had considerable experience with Home Rule bills and coercion, continues to press the idea of Ireland as a Dominion. This will solve the Irish problem, he thinks, but first the Irish people must believe that the autonomy offered "comes from an honest and also a reliable source." Well, if the people of the South and West, the majority of them, really want independence, what difference does it make from what source comes the proffer of what they don't want? As for the people of Northeast Ulster, they prefer union, and consent only under protest to the arrangements of the apparently dead and buried Government of Ireland bill. Mr. ASQUITH, generous when he is out of power, cannot conceive of an Irish government that "would seek to deny—what it would never effectively prevent—free access to Irish ports and harbors of vessels of the "Imperial Navy." Apparently Mr. ASQUITH has forgotten Irish history during the war. He would give the Dominion the right to maintain an army for purposes of local defense. He seems to forget that there are two Irelands, more or less given up to private war.

Lord MORLEY, once famous as Mr. GLADSTONE'S Irish Secretary, and always worth hearing for his honesty of intention and clearness of speech, asks for "powerful sanity" in English policy toward Ireland. Sanity, powerful or impotent, rarely happens in the government of Ireland. The hatreds of North and South have never appeared powerfully sane to outsiders. Lord MORLEY says that Home Rule of some sort or other is inevitable. The Irish Republicans laugh at Home Rule. The Ulster men doubt or dread it. Anyway, is there any prospect of it at present? No sort of Home Rule can work, Lord MORLEY says, "unless there is good feeling and good-will to make it work between the people of Ireland and the people of Great Britain in their respective Governments." Good feeling and good-will between the two peoples of Ireland are most needed. They are invisible at present.

What Lord MORLEY says about coercion and its effect is humane and morally sound. It is a fact, however, that the British Government in the last two generations has been coerced by Irishmen much more successfully than it has ever coerced them. Its coercion policy has been sporadic, uncertain, often ill-advised or even tyrannical, as it was when Mr. BALFOUR was Chief Secretary. By agitation and by violence Irishmen have won many economic and political improvements from Parliament. It is likely enough that the friends of Mr. DE VALERA think that, if they make trouble enough, Great Britain may finally weary of Irish strifes and let Ireland go in peace. But there the irreducible Ulster men come in. One Ireland, in theory at least, wants to get out of the union. The other wants to stay in. If there is any means of a conciliation and harmony for the two Irelands, the eminent statesmen who are taking a hand in the matter don't seem to have found it.

COMRADES OF THE LEGION.

In blocking the Americanization program of the American Legion, Mr. LOUIS F. POST, the Assistant Secretary of Labor, has shown a singular insensibility to the problem of immigration. No problem was ever simpler—or deeper. There are only two things the matter: we do not take care that none but desirable foreigners are permitted to emigrate, and we do not take care that those who arrive here shall be aided in the process of assimilation. As a result, the newcomers contain a large proportion of impossible material, and one and all of them are permitted—virtually forced—to take up industrial labor in congested groups of their nationals. The consequence is that, in New York, in Pittsburgh, in Chicago, these alien colonies, speaking from a dozen to forty different languages, have become hotbeds of radicalism. For years the program of "scientific selection and efficient distribution" has been prominently and persistently urged; yet the recent resumption of immigration on the old scale found the chaos at Ellis Island deeper than ever. Now the American Legion proffers a scheme for handling this end of the problem—and is frustrated by the very department at Washington which should long ago have prepared to handle both ends.

The Chairman of the Legion's Americanization Committee is ARTHUR WOODS, whose character and career in public service should alone entitle his proposal to earnest consideration. All he asks is that the names and destinations of the newly arrived be furnished to his central committee. From his headquarters, already established in this city, this information would be dispatched to the nearest of the Legion posts, of which there are between 9,000 and 10,000 throughout the country. There the local committee would welcome the newcomer, help him to find the best available home and the job where he was most needed. Ultimately this machinery should facilitate the distribution of immigrants upon the land, where they are best able to thrive. This would be the surest of all inductions into Americanism; but the Legion planned also to teach the newcomer English and to initiate him into our ways. The program was, in brief, as Colonel WOODS expressed it, "to do for the immigrant what one comrade would do for another."

Both the Commissioner of Immigration, FREDERICK A. WALLIS, and his deputy, BRON H. URI, heartily welcomed the Legion's plan. Mr. POST interposes his veto—on the preposterous ground that there is already too much welfare work at Ellis Island. The fact is that in rush periods of late numbers of women and children have had to sleep on benches or on the floor, while their men slept standing. A ground more relative than this which Mr. POST alleges may possibly be found in the fact that a committee of the Legion, composed of two Republicans and two Democrats, lately investigated his conduct in office and reported facts which led the Legion to urge his removal from office on the ground that he "has been guilty of obstructing the enforcement of the alien deportation laws, and that his continuance in office constitutes a serious menace to public security." Mr. POST'S present conduct seems as if designed to lend greater weight to the charge.

AUSTRIA AND GERMANY.

The Austrian National Assembly has decided to take a plebiscite on the question of joining Germany, and the French Foreign Office at once announces that "important measures" will be taken to prevent any such result. In this respect, then, in the last two years there has been no change in a French policy which is neither generous nor wise. The French have suffered too much from Germany to take chances; but statesmanship must be judged by its results. It is true that if Austria joined Germany she would offset the loss of population on the east, west and north, and would bring in seven million Germans in place of seven million discontented Poles, Danes and Frenchmen.

Those seven millions, however, would be added to the counterweight against Prussia. Southern Germany, Catholic, peaceable and particularist, has followed the fanatical and crusading North, but not often with enthusiasm. The French would like to see Austria united with Bavaria and perhaps the Catholic Rhineland, and all of them broken away from Prussia. But that would only mean turning back the clock. German unity is a fact. It cannot be undone, but it can be mitigated. One of the best ways to mitigate it would be to incorporate the Austrians into Germany to reinforce the anti-Prussian elements. Vienna and Munich have always been more brilliant centres of culture than Berlin, and between them might draw away a good deal of Berlin's political influence.

Most of the Austrians see no hope for their economic future outside of Germany. Whether annexation would help them greatly cannot be foretold. As for the risk of enlarging Germany, the Austrians in their present state would be as much at the mercy of German international policies, when Germany recovers sufficiently to have international policies once more, as ever was the old Hapsburg Empire. Once a part of the German Reich, however, their voice would be heard in determining those policies and it would be heard on the side of moderation.

Some of the opposition to union which was manifested a year or two ago seems to have disappeared. Union is supported by the Socialists and the Pan-German romantics, and also by a good many people of no particular political convictions, who think that perhaps if they go in with Germany business will start again. On the other side are suspicious business men who dread domination by Berlin, those who fear that Viennese culture will be swallowed up, and the mountaineers of Tyrol and Salzburg, Upper Austria and Carinthia, who despise Socialists and Hohenzollerns equally and long for a return to old-fashioned Catholic monarchism, whether under a Hapsburg or a Wittelsbach. They are doubtless the best material for French plans; but the French scheme of a divided Germany would never endure. The Foreign Office of a nation which has more happily than any other combined politics and letters should remember that, while realism is an admirable philosophy, the most brilliant realists have been endowed with a good deal of imagination.

THE SERIES.

Condolences should be extended to Brooklyn for her defeat at the hands of Cleveland in the first game of the world's series. Yet there are consolations in misfortune; the series advertises Brooklyn, just as the Democratic Convention advertised San Francisco. Thousands of Manhattanites will visit Brooklyn this week. They may be expected to like the town. It would not be strange if many who went to see a ball game remained to hunt apartments, particularly as the trip to Ebbets Park offers in itself some illustration of the rapid transit service which Brooklyn now commands.

Followers of the game do not seem to have lost their interest in this series, despite the bad news of bribery and corruption last year. The Brooklyn and Cleveland clubs are free of all suspicion; and if they are not rich in brilliant personalities such as provoke hero-worship, SPEAKER and one or two others are men who attract admiration—and paid admissions—wherever they go. The parks in Brooklyn and Cleveland could undoubtedly be filled several times over every day. It will take a good many shocks to kill baseball.

TOPICS OF THE TIMES.

Comparing Past with Present.

Articles comparing present political, social and economic conditions in Europe with those that existed there a little over a hundred years ago, after the close of the Napoleonic wars, are becoming frequent. The purpose of most of these comparisons is the commendable one of giving encouragement—and it is needed!—by showing that though the European nations then had suffered more from war than they are suffering now, and the debts of most of them were considered so large that by no possibility could they ever be paid, yet in a few years they were all well on the way toward the prosperity achieved later and the debts that were called "overwhelming" had come to be considered, on the whole, beneficial stabilizers of currency and credit.

For those cheerful views there is much support in the facts, but there are differences as well as likenesses between the two situations, and it may not be quite as nearly certain as the optimists hold that history is about to indulge in one of the repetitions that are so much more often discussed than seen.

It is true, of course, that in 1815 far wider expanses of Europe than now had been desolated by war, that the wars had extended over a far longer period, and that the losses of life and property had been at least relatively equal, with smaller resources on which to draw. Dr. J. H. CLAPHAM, a British publicist, contributes to The Scientific Monthly, however, an article in which he offers reasons for believing that present difficulties are in some respects greater than those of 1815 and after, and he finds in the fact that Europe then was agricultural, rather than industrial, a reason why its recovery came more quickly and more easily than may now be the case. For one thing, the peasants of whom European armies then largely were composed returned at once to their old places on the land, and demobilization, instead of creating labor troubles, cured them.

How France Escaped a Big Debt.

Professor CLAPHAM notes as a curious phenomenon that, after Waterloo, France, though defeated, was less heavily burdened by debt than England, though obliged to pay an indemnity of £28,000,000 for division among the allies. Four reasons for France's good fortune in that respect are given: Bankruptcy after the Revolution had wiped out most of her old debt, NAPOLEON had made his enemies pay a large part of the cost of his wars in everything except men, the world knew no financial operation by which even half of the English debt could be transferred to France, and England did not attempt nor even discuss the making of such a transfer.

Far from all the advantages, however, were with 1815. With peace came years of terribly high prices for the necessaries of life, and labor did not have high wages with which to buy. Bad crops brought actual famine to many parts of the Continent, and, as a result of transportation difficulties, it was real scarcity of food in many sections, and not currency changes, that made prices soar and fluctuate violently.

Professor CLAPHAM'S comparison of present with past is calculated to moderate the expectations of the most hopeful rather than to justify the prophecies of those who see only ruin ahead for the world. He presents no arguments of despair.

A Democrat in Spite of a Crown.

Critics of Senator HARDING will put together his two statements to a representative of THE TIMES—that "I regard NAPOLEON as one of the world's great democrats" and that "I am a 'nut' on France"—and say the state of mind indicated by the second statement explains why he could make the first one.

And yet NAPOLEON really was a democrat of a sort and at times—quite enough so and often enough to prevent the application of the word to him from being a mark of what "nut" has come to mean in the language of slang. Of course, from the very beginning of his career he did many most undemocratic things, and toward the close of it he became an eager aspirant for admission to the family of Kings and for recognition of the imperial honors he had bestowed upon himself. Nevertheless, he did treat efficiency, not birth, as the basis of rank and privilege, and he bestowed high titles, military and civil, on men of ability, regardless of their origin.

His code of laws, too, differed from most of its European precedessors in ignoring the existence of social grades, and that was democracy as far as it went. He sought to establish a new aristocracy, but at least it was a democratic aristocracy, for in theory it was open to all worthy to enter, and too much stress should not be laid on the political inconsistencies of either the General or the Emperor.

Anyway, titles and a crown are not held undemocratic in England nowadays.

Starving a Slow Process.

With every day that passes with MACSWINEY still alive there will be increased suspicion that he is not going entirely without nutriment in any form. Already he has broken all records of the professional fasters—of the men who fasted for money or notoriety, that is—and the change in his condition certainly is strangely slow.

It is a mistake, however, to judge him in comparison with men who have starved in an open boat or in a desert. He endures none of the hardships that commonly go with lack of food, and he uses none of his stored energy by making the exertions that commonly attend involuntary abstinence from eating. That MACSWINEY is not necessarily or even probably what the doctors sometimes call a "somatic freak"—a man in one or another physical respect unlike other men—is indicated by the fact that his survival is paralleled by that of the other Irishmen who have fasted even longer than he for the same motive that inspires him.

The chances are that the right conclusion to draw from his remaining alive so many days is not that he is secretly fed, but that almost anybody could do it as long and not die.

THE WOMAN VOTER SPEAKS.

Always before, I asked you what you thought
And shaped my thought by yours—the way I cut
My garments by a pattern; "*He* says this,"
Or "*He* says that," I'd quote, with wifely pride.
Almost I smile at the absurdity
Of setting up my thought against your own—
You, whose approval gave my heart content,
Whether it was for hat, or dress, or shoes,
Or for the dish you thought I seasoned well.
And yet—do you remember?—childhood's cares,
Bedtime, and prayers, and food, you left to me.
"Go to your mother, children," you would say;
"She knows what it is best for you to do!"
How did I know?
And how, again today,
When the sad world is crying at my door
For food and clothing, and maternal care,
How know I what is right for me to do,
Or how to use the power so strangely given?
I grope, and grope, and try to feel my way;
And yet, as birds are guided through the air
This migrant Autumn, so I seem to see
A Light—a Light like that which guided once
The shepherds to the Babe of Bethlehem.
I cannot argue—I can only feel!
I find no answer for your clever words;
It may be in the centuries to come,
When I have grown as wise as you are now,
I, too, shall smile, as at a twice-told tale,
When poets yearn for universal peace.
But yet—I know not! Let me dream my dream!—
Maternity is going to the polls!

FLORENCE VAN CLEVE.

URGES EXTENDING CHILD AID

Onondaga Judge Wants Law to Assist Children of Invalid Fathers.

Special to The New York Times.

SYRACUSE, Oct. 5.—Extension of the child welfare law to embrace needs of mothers whose husbands are incurably ill, either at home or in institutions, was urged at the opening session of the State Association of Child Welfare Boards here today by James J. Barret, Onondaga County Judge. Mrs. William Einstein of New York, President of the association, is presiding at the convention, which will conclude tomorrow.

Judge Barret declared that the law which had been amended to care for the children of the convict and insane, should go further and provide for the offspring of the hopelessly ill male parents, whose means of maintaining the household had been cut off through disease, whether they be confined in an institution or at home.

Mrs. Einstein outlined the work accomplished by the State association and State boards of child welfare in the last five years since organization through legislative action, and of the amendments passed at the last session of the Legislature making possible extension of benefits to wives whose husbands are serving long prison terms or who are in insane asylums.

It is expected that Lieutenant Governor Walker will address the convention tomorrow morning.

ASKS SPEEDWELL INQUIRY.

Father of White Woman Suspects Foul Play in Abandoning Ship.

NEW ORLEANS, Oct. 5.—Details of the sinking during last week's tropical hurricane of the steamship Speedwell in the Gulf of Mexico were expected today from the steamer Lake Superior, due at Santiago, Cuba, and the oil tanker Sunoil, reported nearing Tampico, Mexico.

Interest was added to the case last night when George W. McDuff, father of Mrs. Edward M. Richardson, believed to have been the only white woman aboard the vessel, telegraphed to Secretary of State Colby, requesting an investigation of what he suspected was foul play among the members of the crew. Mr. McDuff stated he was unable to reconcile himself to the fact that negro and Mexican members of the crew were saved while the only white woman aboard probably perished.

The Lake Superior, a United States Shipping Board steamer, which sailed from Pensacola Sept. 30, picked up thirteen survivors, including one passenger. The Sunoil, a Pacific and Orient tanker, has four survivors aboard. The bodies of five persons were in the boat which she picked up, two of them women.

The Speedwell, with five passengers and a crew of nineteen, sailed from Belize, British Honduras, Sept. 23, for New Orleans. In an effort to dodge the hurricane the vessel ran directly into it, and was abandoned in a sinking condition Sept. 29.

REWARDS FOR S-5 RESCUERS

Daniels Presents Watch to Alanthus Master—Honors for Others.

Special to The New York Times.

WASHINGTON, Oct. 5.—Secretary Daniels, acting for the Government, this afternoon presented a gold watch to Captain E. A. Johnson, master of the steamship Alanthus, for his services in the rescue of the crew of the submarine S-5 which was recently disabled at a depth of 165 feet off the Delaware Capes. The Alanthus was the vessel which first sighted the submarine's distress signal and kept the imprisoned crew alive by pumping air through a small hole which the crew had made in the submarine.

Gold watches will also be presented to C. Jacobsen, chief engineer of the Alanthus, and to W. G. Grace, chief engineer of the steamship George W. Goethals, who clung to the stern of the submarine and worked for eight hours, cutting a hole large enough to enable the officers and crew to emerge.

Binoculars will be presented to Captain E. O. Simson of the George W. Goethals and to R. McWilliams, assistant chief engineer of the Goethals, all of whom aided in the rescue. The watches and binoculars are inscribed:

"Presented by the Secretary of the Navy in token of appreciation of valuable services rendered in the rescue of the crew of the U. S. S. S-5 Sept. 5, 1920."

WAR MEDAL FOR WILSON.

Federal Council of Churches Awards Him a Chaplain's Decoration.

WASHINGTON, Oct. 5.—President Wilson today received a chaplain's war medal from the Federal Council of the Churches of Christ in America as an "expression of appreciation by the churches of his distinguished service to the church and to the world through his leadership in winning the World War and bringing to the world the ideals embodied in the League of Nations."

Secretary Baker received the medal on behalf of the President. Mr. Baker and Secretary Daniels and the 1,600 Protestant chaplains who served in the army and navy during the war also received similar medals. The presentation was made by Bishop William F. McDowell of the Methodist Church, a member of the council's general committee on the army and navy.

RULES ON LIQUOR FREIGHT.

Interstate Commerce Commission Allows for Increase in Value.

WASHINGTON, Oct. 5.—The increased value of alcoholic liquors incident to operation of the prohibition amendment was taken into consideration by the Interstate Commerce Commission today in authorizing the Missouri, Kansas & Texas Railroad to establish, on thirty days' notice, rates on such liquors, dependent upon the value declared in writing by the shipper.

The road will be permitted to maintain such rates until otherwise ordered by the commission.

WANTS CLERGY BETTER PAID

Head of East Pennsylvania Lutherans Calls for Action on Salaries.

PHILADELPHIA, Oct. 5.—The Rev. George A. Greiss of Allentown was re-elected today President of the East Pennsylvania Synod of the United Lutheran Church in America in convention here. In his annual report Dr. Greiss discussed the question of ministers' salaries.

"The question of salaries is an ever-present problem," he said. "I regret there are churches in the synod which do not appreciate their duty to their pastors. The goal we fixed some time ago as a minimum should be reached speedily in every congregation, namely, $1,500 and parsonage."

Dr. Greiss recommended that every pastor in the synod be directed to inform the Statistical Secretary the amount of his salary, whether he was provided with a parsonage, and if his salary has been increased during the year.

CELEBRATE IN VIRGINIA.

British Visitors Join in Sulgrave Institution's Services.

NORFOLK, Va., Oct. 5.—Distinguished British visitors to this country for the tercentenary celebration of the Sulgrave Institution in Virginia, joined with Americans at Cape Henry today in the opening ceremony, the erection of a cross at the Cape, as was done in 1607 by the first settlers when on their way to Jamestown Island.

Tomorrow a pilgrimage will be made to the island.

A parade and a mass meeting were also a part of the opening ceremonies.

REPORT AGREEMENT WITH JAPAN NEAR

But Final Form Will Not Be Decided Until After California Referendum.

EXPECT SOME CONCESSIONS

Japan to Curb Immigration and America to Establish Land Ownership Rights.

Special to The New York Times.

WASHINGTON, Oct. 5.—The California alien land ownership question was again under consideration at the State Department today in a conference between Baron Shidehara, the Japanese Ambassador, and officials of the department. American Ambassador Morris participated in the conference. So far the negotiations have progressed, it is asserted, without a hitch, but there is no prospect of an agreement being reached before the vote is taken in California a month hence on the referendum over the land ownership issue.

Both the State Department and the Japanese Embassy are maintaining silence in respect to the nature of the proposed settlement of the California and immigration problems and also of the stage which the negotiations have attained, but there is excellent reason to believe that the principle of mutual accommodation prevails and that progress has been made to the point where it is now necessary to decide the form the agreement shall take.

It has been indicated that either a new treaty with Japan will be negotiated, or the existing treaty amended in order to establish beyond question the right of Japanese nationals residing in the United States to own and transfer land and to enjoy equal treatment with the nationals of all other countries with which the United States has treaty relations. Japan, on her part, it has been intimated, will agree to a new "gentlemen's agreement" or the perfection of the existing "gentlemen's agreement" affecting the emigration of Japanese laborers to this country.

It is regarded as highly important, both in Japan and in Washington, that the California and immigration questions shall be removed as obstacles to a better accord between the Japanese and American Governments. The Japanese are understood to feel that the California problem always interposes itself in whatever questions arise between the two nations, and it is likewise recognized that Japanese emigration to the United States retards rather than promotes a better understanding. The Japanese Government is declared to be desirous of entering into closer relations with America, whose trade with Japan is vital to that nation, and whose good-will in all Japan's Oriental problems is needed.

It is believed both here and in Tokio that when the California and immigration questions can be solved the United States and Japan will be enabled to discuss Chinese questions with greater assurance of understanding and agreement.

JAPANESE PEERS TO MEET.

Session to be Held Oct. 11 to Discuss California Situation.

TOKIO, Oct. 5.—Arrangements have been made by the Standing Committee of the Opposition Party of the House of Peers for a general meeting to be held on Oct. 11 to discuss the anti-Japanese movement in California. Among those who have taken part in making plans for the meeting is Marquis Tokugawa, a prominent member of the Japan Red Cross Society. It has been decided to request the presence of Masano Hanihara, Vice Foreign Minister, to make a detailed report on negotiations with the United States relative to California.

Professor Hayashi, Councilor of the Foreign Office, is quoted by the newspaper Hochi Shimbun in an interview relative to the situation.

"The best way to settle anti-Japanese questions," he is quoted as saying, "is to appeal to the sincerity and to the fairness and good will of the American people. Japan should remember California is not all of America, where, I believe, sympathy exists for the Japanese in connection with movements against members of our race. Above all, a half century of close diplomatic and economic relations must not be allowed to be stained with discord."

In connection with the discussion now in progress over the question of protection of Russian interests in China, The Yomiuri today says that Japan will propose placing the Chinese Eastern Railroad under the joint control of the powers until peace is restored in Russia.

WASHINGTON, Oct. 5 (Associated Press).—Masano Hanihara, the Japanese Vice Foreign Minister, will be able to report to the Standing Committee of the Opposition Party of the House of Peers next Monday, if he responds to the committee summons, that the negotiations between the United States and Japan regarding the status of Japanese in California are making favorable progress.

The Vice Minister is not expected to go beyond that statement, as it is understood to be a matter of agreement between the two Governments that nothing shall receive publicity, except by mutual consent, until the negotiations are concluded.

The State Department has consistently declined to make any disclosures regarding the progress of the negotiations, and consequently it is expected that Mr. Hanihara will feel equally bound not to open the negotiations to public discussion and criticism while they are still unsettled.

COLUMBIA BRINGS 1,016.

Sir William Ramsay, Archaeologist, Arrives for Lecture Tour.

Among the 276 first cabin passengers who arrived last night from Glasgow on the Anchor liner Columbia, was Sir William Ramsay, the well known Scottish writer on archaeology, who has come over for six weeks to lecture at Yale University on "Comparative Religions of Ancient Times," and before the Geographical Society in Washington on "Turkey and West Asia," where he spent many years on exploration and excavations.

Sir William will be the guest of Benjamin W. Bacon, Dean of the Theological Faculty at Yale, who met him at the pier.

Passengers on the Columbia said that several sections of Scotland would be "dry" this winter owing to the efforts of the prohibitionists who would have influence among women voters.

As the 504 third class passengers on the Columbia were all healthy persons from Scotland and Ireland, the Immigration Commissioner instructed the inspectors to examine them at the pier. One hundred and fifty of the steerage passengers were American citizens and were landed without delay. In addition, the Columbia carried 236 passengers in the second class.

J. H. SCHIFF'S WILL; ITS TEXT IN FULL

Document Represents Years of Study and Is Considered a Model for Big Estates.

HAS NUMEROUS SAFEGUARDS

Provides Arbitration of Disputes Among Executors and Cuts Off Any Contestant.

DIRECTION FOR INVESTMENT

Many Conditions Surround Gifts to Charities—Removal of Assets from State Foreseen.

Examination yesterday of the will of Jacob H. Schiff shows that, because of the many safeguards thrown by Mr. Schiff around the administration of his fortune and the care with which he directed that the trust funds be constituted, the will is one of the most important ever offered for probate in this city or anywhere else.

Mr. Schiff's will represents years of careful study as to investments and the care of property, and the document, therefore, offers itself as a model for the distribution of any large estate.

The will provides that no alleged promise of Mr. Schiff to aid any charitable or philanthropic organization is to be recognized by the executors unless such promise is in writing. It also cuts off any legatee mentioned who may participate in a contest of the document.

Directions Governing Gifts.

Mr. Schiff's gift of $300,000 to the Montefiore Home carries the request that the income be used for the general research work of the hospital, which shall include the "constant searching of and study for ways and means by which it may become possible to permanently alleviate or cure deafness, excluding, however, mechanical means toward that end."

The gift of $500,000 to the Federation for the Support of Jewish Philanthropic Societies carries the direction that the by-laws of the organization, preventing it from accepting gifts made on condition that the income alone may be used, shall be repealed. If such action is not taken within three years after the death of Mr. Schiff his executors have power to distribute the $500,000 among the beneficiary societies of the parent organization in such proportions as they may see fit.

Mr. Schiff's gift of $25,000 to the New York Public Library is for the benefit of the Jewish and Semitic departments and his $25,000 to Harvard is to purchase objects for the Semitic Museum attached to the university. The gift of $50,000 to New York University is for the School of Commerce and Accounting.

In making a $50,000 bequest to the Jewish Theological Seminary, in addition to another of $100,000 for general purposes, Mr. Schiff directed that the $50,000 be used to train teachers for Jewish religious schools.

Provides for Executors' Dispute.

Mr. Schiff directed that the $25,000 gift to the Israelitische Waisenanstalt of Frankfurt-on-the-Main, for the Moses and Clara Schiff Fund attached to the institute, be revoked if a tax of more than 25 per cent. is assessed on the gift in Germany.

The will makes the unique provision that if a dispute arises among the executors which they are unable to settle alone each faction is to appoint an arbitrator and the two named shall choose a third person as umpire. The three persons by a majority vote are to decide the question at issue.

Because of the fact that a penalty of 5 per cent. is assessed on estates in inheritance tax proceedings when they are found to contain securities which have not been registered according to a State law, Mr. Schiff directs that all such securities be registered promptly.

Mr. Schiff also foresaw a possible contingency by which it might be advisable to remove all or part of the assets from the State of New York to some other State, and for this reason he empowered the executors to name a trust company in such other State to take charge of the property of the estate so removed. He also gave the executors power to cancel any indebtedness owing him at the time of his death.

Full Text of the Will.

The testament in full follows:

"I, Jacob H. Schiff of the Borough of Manhattan, of the City of New York, do hereby make, publish and declare this as and for my last will and testament, that is to say:

"First—I direct my executors hereinafter named to pay, as soon after my decease as may be convenient, all my just debts, funeral and testamentary expenses.

"Second—I give and bequeath to the following named corporations and associations, respectively, the sums designated as follows, that is to say:

"To the Charity Organization Society of the City of New York, the sum of $10,000, the income of which bequest alone shall be utilized for and applied to the purpose of such society.

"To the Baby's Hospital in the City of New York, the sum of $5,000, the income of which bequest alone shall be utilized for and applied to the purpose of such hospital.

"To the Solomon and Betty Loeb Memorial Home for Convalescents the sum of $25,000, the income of which shall be alone utilized for and applied to the purpose of such home, or in the discretion of the Directors of said home the principal of said bequest may be used for building purposes.

"To the New York Association for the Blind, now located at 111 East Fifty-ninth Street, in the City of New York, the sum of $10,000, the income of which bequest alone shall be utilized for and applied to the purposes of said association.

"To the Jewish Theological Seminary of America, in the City of New York, the sum of $100,000, the income of which bequest alone shall be utilized for and applied to the purpose of such seminary.

City Institutions Aided.

"To the Metropolitan Museum of Art, in the City of New York, the sum of $25,000, the income of which bequest alone shall be utilized for and applied to the purposes of such museum.

"To the New York Public Library in the City of New York the sum of $25,000, the income of which bequest alone shall be used for the purposes of its Jewish and Semitic Department.

"To the Zoological Society of the City of New York the sum of $25,000, the income of which bequest shall be utilized for and applied to the purposes of such society.

"To the Tuberculosis Preventorium for Children, located at Farmingdale, New Jersey, the sum of $5,000, the income of which bequest alone shall be utilized for and applied to the purposes of such preventorium.

"To Harvard University of Cambridge, Mass., the sum of $25,000, the income of said funds to be appropriated in the purchase of objects for the Semitic Museum attached to said university.

"To Tuskegee Normal and Industrial Institute of Tuskegee, in the State of Alabama, the sum of $10,000, the income of which bequest alone shall be utilized for and applied to the purposes of such institute.

"To the Hampton Normal and Agricultural Institute of Hampton, in the State of Virginia, the sum of $10,000, the income of which bequest alone shall be utilized for and applied to the purposes of such institute.

Bequest to German Organization.

"Third—I give and bequeath to the Israelitische Waisenanstaldt in the City of Frankfurt-on-the-Main, in the Empire of Germany, the sum of $25,000 for the Moses and Clara Schiff fund attached to said institute, as a portion of the permanent fund of said Moses and Clara Schiff fund, provided, however, that no greater tax than one of 25 per cent. be imposed upon said legacy in Germany, otherwise this bequest shall be void and have no force and effect.

"Fourth—I give and bequeath to the Hebrew Union College at Cincinnati, in the State of Ohio, the sum of $100,000, the income of which shall be utilized for and applied to the purposes of such college.

"Fifth—I give and bequeath to the Montefiore Home and Hospital for Chronic Diseases in the City of New York the sum of $500,000, the income of which shall be added to the income derived from what is known as the Silver Jubilee Fund created by my wife and myself on the occasion of the twenty-fifth anniversary of the founding of said corporation, and the combined income of said funds shall be utilized for and applied to research work undertaken by said corporation. Such research work shall, in addition to the general research work, include the constant study of and searching for ways and means by which it may become possible to permanently alleviate or cure deafness, excluding, however, mechanical means toward that end. The Directors of said corporation shall, however, have the power, by three-fourths vote of the entire Board of Directors of said corporation, to apply the income of this bequest in any way or manner to other necessary purposes for which said corporation has been created.

Fund for New York University.

"Sixth—I bequeath to New York University the sum of $50,000, the income of which shall be utilized and applied to the School of Commerce and Accounting connected with said university.

"Seventh—I give and bequeath to the Jewish Theological Seminary of America in the City of New York the sum of $50,000, the income alone derived from said sum to be applied by the said seminary to the work done by its branch known as "Jewish Teachers' College Fund," heretofore endowed by me for the education and training of competent and efficient teachers for Jewish religious schools in the United States of America.

"The bequest contained in this seventh article of my last will and testament is in addition to the other bequest to said Jewish Theological Seminary of America in the City of New York contained in the second article in this my last will and testament.

"Eighth—I give and bequeath to the Nurses' Settlement, the head office of which is now located at 265 Henry Street, in the City of New York, the sum of $50,000, the income of said bequest alone to be utilized for and applied to the uses and purposes of the said Nurses' Settlement.

Organization Must Change Bylaws.

"Ninth—I give and bequeath to the Federation for the Support of Jewish Philanthropic Societies in the City of New York the sum of $500,000. The income of said sum shall be annually distributed by this federation, together with the annual collections and other income received by said federation. The principal of said bequest of $500,000 shall not be distributed, but shall remain intact. I am aware that the by-laws of said federation provide that it shall not accept legacies or devises by which the principal is to be held in trust by said federation and only the income is to be available for distribution and that all the legacies and devises received shall within a period of three years after their receipt be distributed to the beneficiary societies. As I am, however, convinced that it will be in the interest of the federation to repeal this provision of its by-laws so that it may receive legacies or devises to be held by it in permanent trust and while I have no desire to exercise any pressure upon said federation I nevertheless order and direct that said by-laws shall not be repealed prior to the expiration of three years after the date of probate of this my last will and testament or upon the death of the survivor of my son, Mortimer L. Schiff, and my son-in-law, Felix M. Warburg, whichever event shall sooner happen, that the trustees and officers of the federation pay over and distribute the said legacy of $500,000 among such of the beneficiary societies affiliated with the federation in such amounts as my then acting executors and trustees in writing determine. Until said legacies shall be distributed by the direction of my then acting executors and trustees in the manner herein provided, the income shall be distributed by the federation as part of its other income and annual collections.

Provisions for Annuitment.

"Tenth—The bequests contained in the second, third, fourth, fifth, sixth, seventh, eighth and ninth articles of this my last will and testament are, however, made upon the express condition that my wife, if she be then living, together with my acting executors, by unanimous decision, shall have the power at any time prior to the expiration of sixty days after the date of the probate of this my last will and testament or upon the death of the survivor of my son, Mortimer L. Schiff, or my son-in-law, Felix M. Warburg, whichever event shall sooner happen, to cancel and annul by an instrument in writing duly signed by them, any of said bequest, if in their opinion they deem it advisable so to do, the decision of my wife, if she be then living, and my executors as to the cancellation of said bequest shall be final. The amount of any bequest so cancelled and annulled shall become a part of the rest, residue and remainder of my estate.

"My executors are further authorized and empowered in discharging any or all of the bequests contained in this my last will and testament by the transfer to the legatees respectively any interest-bearing securities that may form part of my estate at the time of my death, at such a valuation as my executors may deem meet.

Residue to Son and Daughter.

"Eleventh—I give, devise and bequeath the rest, residue and remainder of my estate both real and personal of which I may die seised and possessed or entitled to, together with such other estate as to which for any other cause I may die intestate to say son Mortimer L. Schiff and my daughter, Frieda S. Warburg, to be divided between them equally, share and share alike.

"If my son, Mortimer L. Schiff, shall die before me, I give, devise and bequeath the share which my said son would have taken if living as follows:

"If my said son shall die before me and shall leave lawful issue, living at my death, I give, devise and bequeath unto my executors and trustees hereinafter named the share which my said son would have taken if living, in trust nevertheless for the following uses and purposes, that is to say:

"(a) To divide the same into as many shares as there are or may be lawful children by my said daughter then surviving, and any lawful child or children of any deceased child or children of my said daughter, and to set apart each child of a deceased child of my said daughter shall be an equal part of subdivision of the share that would have been held in trust for the parent of such child if living.

"(b) To collect the rents, issues, profits, income and interest of said share so divided, and to pay and apply the same to the use of the children of my said daughter living at my death and of the children of any deceased child of my said daughter and grandchildren of my said daughter, the division to be made per stirpes so that the shares held in trust by each child of a deceased child of my said daughter shall be an equal part of subdivision of the share that would have been held in trust for the parent of such child if living.

"(c) To collect the rents, issues, profits, income and interest of said share so divided and to pay and apply to the use of the children of my said daughter living at my death and of the children of any deceased child of my said daughter and grandchildren of my said daughter, the division to be made per stirpes so that the shares held in trust for each child of a deceased child of my said daughter shall be an equal part of subdivision of the share that would have been held in trust for the parent of such child if living.

"(d) To collect the rents, issues, profits, income and interest of said share so divided and to pay and apply to the use of the children of my said daughter living at my death and of the children of any deceased child of my said daughter and grandchildren of my said daughter, the division to be made per stirpes so that the shares held in trust for each child of a deceased child of my said daughter shall be an equal part of subdivision of the share that would have been held in trust for the parent of such child if living.

"(e) To divide the same into as many shares as there are or may be lawful children by my said son then surviving and any lawful child or children of any deceased child or children of my said son, to be set apart, a separate share for each of said children and grandchildren of my said son, the division to be made per stirpes, so that the shares held in trust for each child of a deceased child of my deceased son shall be an equal part or subdivision of the share that would have been held in trust for the parent of said child, if living.

"(f) To collect the rents, issues, profits, income and interest of said share so divided and to pay and apply to the use of the children of my said son living at my death and of the children of any deceased child of my said son the rents, issues, profits, income and interests derived from their prospective shares until they shall, respectively, attain the age of 25 years, or die before that age, and as each of said children and grandchildren of my said son shall respectively attain the age of 25 years or die before attaining such age, then in the happening of whichever of said events shall first occur, to pay and transfer the share so held in trust for the children or grandchildren attaining such age or dying before such age to and among such of the issues of my said daughter, and in such proportion as her husband, Felix M. Warburg, by an instrument in writing duly signed and acknowledged and delivered to my said executors and trustees shall designate and appoint, and in default of such designation to pay and transfer the same to the child or grandchild for whom it was previously held in trust, or in the event of his or her death before said age, to and among the said surviving issue of my said daughter per stirpes.

Authorization for Property Sale.

"Twelfth—I hereby authorize and empower my said executors and trustees to sell any or all of my real estate whenever they may deem it judicious so to do at public or private sale, and for such prices and upon such terms as they in their discretion may deem proper, and to execute and deliver proper conveyances therefor.

"And in dividing any real estate of which I may die seized alone or as tenant in common with another or others the power is hereby conferred upon my said executors and trustees to partition or cause the same to be partitioned by legal proceedings or in any other method they in their discretion may deem best.

"I further authorize my said executors and trustees to lease any part of my real estate forming part of any trust hereby created.

"Thirteenth—I authorize and empower my executors to hold and control in their discretion as long as they may think proper any investments of my personal estate existing at the time of my death and upon their discharge as such executors to transfer, assign and deliver such investments so held and controlled by them to my trustees. I likewise authorize and empower my trustees to hold control in their discretion so long as they may think proper any investments of my personal estate existing at the time of my death that may be transferred, assigned and delivered to them by my executors hereinafter provided. My intention in giving my executors the authority and power herein conferred upon them is that they shall be absolved and discharged from any legal duties of converting my personal estate into money from disposing of such investments by reason of their not being investments authorized to be made by trustees under the laws of the State of New York, and I expressly declare that my executors and trustees shall not be liable for any shrinkage in value by reason of their not selling the investments so held and controlled by them.

"Fourteenth —I hereby authorize and empower my executors in their discretion to cancel in whole or in part any debt or obligation that may be owing to me individually by any person at the time of my death.

"Fifteenth—I hereby direct that the said executors and trustees shall not be liable for or chargeable with any loss arising from the discharge of any duty or the exercise of any discretion as such executor or trustee.

Directions Governing Investments.

"Sixteenth—The said trustees are hereby authorized and empowered to invest and keep invested all the personal estate received by them and held by them in trust under this my will as well as the proceeds of any of the trust real estate when sold by them, in the following manner, that is to say:

"1. In any manner in which savings banks or trustees may at the time lawfully invest any of their funds, except in mortgages on unimproved real estate.

"2. In bonds secured by first mortgages on improved real estate in the City of New York, to the extent of not more than 5 per cent. of said trust estate in any single one of said bonds and mortgages, provided, however, that the total investments made by my trustees in such bonds and mortgages shall not exceed one-fourth of the net value of my said trust estate.

"3. In bonds and stocks of the United States or of the several States of the United States which have never made default in the payment of the principal and interest upon their bonds and stocks within ten years immediately preceding the making of said investments, provided, however, that in no case shall more than 25 per cent. of the said trust estate be invested in such securities collectively, nor more than 10 per cent. of the said trust estate be invested in any one class or kind of such securities.

"4. In mortgage bonds of railway corporations in the United States of America which shall have regularly paid the fixed obligatory interest upon all of their said outstanding bonded indebtedness for a period of five consecutive years immediately preceding the making of such investment, but not more than 25 per cent. of such trust estate shall be invested in such securities collectively nor more than 5 per cent. of the said trust estate be invested in any one class or kind of such security.

"5. In bonds or stock of any city in the United States having a population of over 50,000, to the extent of not more than 5 per cent. of said trust in the bonds or stock of any one of said cities.

Authorization for Improvements.

"The said trustees are further authorized and empowered in their discretion to use in such manner as they may deem for the best interest of the trust estate hereby created any portion thereof for the purpose of improving any real estate which may at any time form part of such trust estate.

"No investment of any portion of the trust estate shall be made except upon the written consent of the majority of the then acting trustees, which majority shall include my son Mortimer L. Schiff if at such time he shall be one of the acting trustees. The principal of all investments forming part of the trust estate shall be registered within thirty days after my death, and all investments thereafter required shall in like manner be promptly registered.

"The said trustees are further authorized and empowered to use in such manner as they may deem for the best interest of the trust estate any reasonable part thereof for the purpose of improving any real estate which they may acquire as an incident to any investment herein authorized.

"The said trustees shall not be liable for any loss resulting to the trust estate by reason of any investments herein authorized to be made.

"The said trustees are authorized to deposit any of the personal property forming part of the trust estate in such places as they in their discretion shall deem proper, but no such deposits other than securities promptly registered in the name of the trustees shall be made with any private firm other than with the firm of Kuhn, Loeb & Co., and with that firm only so long as my son or son-in-law shall be members thereof.

"Seventeenth — I hereby nominate, constitute and appoint my wife Therese Schiff, my son Mortimer L. Schiff, my son-in-law, Felix M. Warburg, my brother-in-law Paul M. Warburg, my partner Jerome J. Hanauer and Walter M. Rothschild, the husband of my grand-daughter Carola T. Rothschild, all of the City of New York, the executors and trustees of this my last will and testament and I gratefully acknowledge their offer to accept such appointment and to serve without compensation or commission.

"It is my desire that no more than three of them, besides my wife, in the order named, shall qualify and act at the same time.

"In the event of the death, incapacity, resignation, removal or permanent change of residence without the United States of America of any of the acting executors or trustees, or if for any cause there shall not at any time be three active executors or trustees hereunder and there shall not be any of the persons herein named to act as my executors or trustees qualified and willing to fill the vacancy just created, the then acting executor or trustee or executors or trustees, as the case may be, shall thereupon forthwith designate by an instrument in writing duly acknowledged one or more persons to act as executor or trustee or executors or trustees hereunder in conjunction with them or him so that there shall be, so far as possible, at all times three acting executors or trustees hereunder and each person so designated shall have discretion, authority and power in all respects as if originally herein specifically designated as such executors or trustees. No additional executor or trustee shall, however, be appointed by my said executors or trustees without the written approval of such appointment by all of my then acting executors or trustees.

Transfer to Another State.

"The said trustees are further authorized and empowered, whenever and as often as at least three of them then acting thereunder deem advisable so to do, to remove and transfer any or all of the trust property to any State or States in the United States, and also to designate and appoint by an instrument in writing duly acknowledged an incorporated trust company to act as trustee hereunder in relation to such trust property removed and transferred, which said designation and appointment shall contain appropriate provisions revoking the said trustees hereunder full power and authority to revoke such designation and appointment and provide upon such revocation for reassignment and retransfer to the said trustees of the trust property so removed and transferred.

"In case any question shall at any time arise between my acting executors or trustees in relation to the administration of my estate or any of the trusts hereby created such question shall be decided by a majority of them, which majority shall include my son Mortimer L. Schiff, if at such time he shall be one of the acting trustees.

"And I hereby relieve my said executors or trustees from filing any inventory of my estate or from rendering or filing any account of their proceedings or of the property that shall come in their possession unless otherwise compelled by law.

"I hereby expressly declare and direct that none of the executors and trustees designated in or to be appointed pursuant to the terms of this my last will and testament shall be required to give any bond, undertaking, indemnity or security of any kind whatsoever, any provision of the law to the contrary notwithstanding.

Provides for Arbitration.

"Eighteenth—In case of any difference arising as to the force, intent or construction of this my will or any part thereof or in the administration of my estate hereunder, I earnestly request that all parties interested shall submit the difference so arising to a friendly arbitration, each party in interest choosing an arbitrator, and the arbitrators so chosen selecting an umpire, and that the decision of the majority of the persons so selected shall be accepted as final between the parties, who shall then consent to the entering of all necessary legal orders, judgments or decrees to give effect to such decision; and I expressly authorize my said executors and trustees to make such submission to arbitration.

"In case any person shall under any pretense whatever oppose the probate of this my last will and testament, or institute, take or share in any action or proceeding to impeach or impair or set aside or invalidate any of the provisions, I do hereby revoke any and all devises, bequests and provisions to or for the benefit of said persons, and such persons shall be excluded from all participation in and shall not have any share or part of my property or estate, real or personal, and the portion to which said person might otherwise have become entitled under the provisions of this instrument I give, devise and bequeath unto the persons (excluding the persons opposing such probate or instituting, taking or sharing in such action or proceeding), and in the proportions provided by law as if I had then died intestate, seized and possessed thereof.

"Nineteenth—I direct my executors and trustees to recognize no claim, pledge or promise that, after my death, shall be alleged to have been made by me during my lifetime to any charitable or philanthropic society, association or corporation unless same shall be in writing and have my signature subscribed thereto.

"Lastly—

"I hereby cancel, annul and revoke all former wills and testamentary dispositions by me made.

JACOB H. SCHIFF."

"Signed, sealed, published and declared by Jacob H. Schiff, the testator above named, as and for his last will and testament in the presence of us, who, at his request, in his presence and in the presence of each other, have hereunto subscribed our names as witnesses at the City of New York on the fifteenth day of October, one thousand nine hundred and nineteen.

"MARTIN BECKHARD, of 102 West Eighty-seventh Street, New York City.

"SIMON SUEGMAN, 300 West End Avenue, New York City."

SCHIFF PARKWAY BILL IN.

Measure to Honor Philanthropist Now Before Aldermen.

Aldermen Louis Zeltner and Moritz Graubard, representing lower East Side districts, introduced an ordinance at yesterday's meeting of the Board of Aldermen to name the Manhattan approach to the Williamsburg Bridge Schiff Parkway, in honor of the late Jacob H. Schiff.

The approach, which begins at the Bowery and Delancey Street, extends for about half a mile to the bridge plaza and is already parked. The proposed measure was referred to the Committee on Public Thoroughfares.

Stern—Friedman.

The wedding of Miss Hortense Friedman, daughter of Mr. and Mrs. H. C. Friedman, and Leo Stern, son of Mr. and Mrs. Jules Stern of Montgomery, Ala., took place yesterday at the residence of the bride's aunt, Mrs. Stiner, on West End Avenue. The ceremony was a quiet one, owing to the critical illness of the bride's father, Mr. Friedman.

Mrs. Stern, who is a graduate of Barnard College, is a great granddaughter of Napthali Judah, a member of one of the oldest Portuguese families in this city. The bridegroom is of French parentage, and during the war he served with the American forces in France for eighteen months.

After a short honeymoon, Mr. and Mrs. Stern will go to Montgomery, Ala., where they will make their permanent home.

Sadowsky-Haas Wedding Tonight.

Miss Sarah Harriet Haas, daughter of Mr. and Mrs. F. S. Haas of this city and Tarrytown-on-Hudson, and Carl Robert Sadowsky, son of Mr. and Mrs. R. Sadowsky of New York and Irvington, will be married this evening at Delmonico's. The ceremony will be performed by the Rev. Dr. M. M. Kaplan. Mr. Sadowsky and his bride will go to California on their wedding journey.

Miss Bradley to Wed C. F. Salt.

Mr. and Mrs. William Turner Bradley of Westport, L. I., announce the engagement of their daughter, Miss Genevieve Joy Bradley, to Charles Franklin Salt, son of Mrs. Ella Salt of Parkview Avenue, Columbus, Ohio. Miss Bradley is a graduate of the Emma Willard School at Troy, class of '19. She is the only granddaughter of the late William H. Bradley of Milwaukee. Mr. Salt is a graduate of the Ohio State University, class of '14, and during the war he was a Lieutenant and saw active service overseas.

SOCIAL NOTES

New York.

Dr. David Nye Barrows, who will marry Miss Frances L. Scoville on Saturday at North Andover, Mass., gave his farewell bachelor dinner last night at the Racquet and Tennis Club. Walter Anderton, Henry Alker, Haliburton Fales, Jr., Colonel Robert Wadhams, Arthur D. Osborne, 2d, Foster Milliken, Jr., Dr. Charles Nammack, Harold Content and Dr. Edward Holliday were his guests.

Mr. and Mrs. I. Townsend Burden gave a small dinner last night at the Plaza.

Mr. and Mrs. Oliver Carter Macy are receiving congratulations on the birth of a son at their residence at Scarborough-on-Hudson. Mrs. Macy was formerly Miss Ann J. Lenhart, daughter of Mr. and Mrs. William L. Lenhart of Yonkers.

Mrs. George W. Vanderbilt is at the Ritz-Carlton, also Mrs. Samuel F. Streit.

Mr. and Mrs. James Speyer are returning today after an extended stay in Europe.

Marry E. Carlson, American Vice Consul at Christiania, Norway, and Mrs. Carlson, who were married last week, are sailing today for Christiania.

Mrs. Henry McComb Bangs of 19 East Sixty-second Street will leave today for Middletown, Va.

Sir Roderick and Lady Jones have arrived from Canada and will be at the St. Regis, until they sail for England on Oct. 20.

Mrs. Alfred Thomas Clay and Miss Nancy Eunice Clay have started for San Diego, Cal., to join Lieut. Commander Clay, who has been ordered to the naval air station there.

W. Barton French entertained at dinner last night for John R. Drexel at Delmonico's.

Mr. and Mrs. John Bradley Lord have closed their country home at Greenwich, Conn., and will be at the Virginia Hot Springs until early in November, when they will return to their home at 270 Park Avenue.

General Fayolle was entertained at luncheon yesterday by Countess Cunliffe-Owen at her home in Central Park West.

WEDS DR. JAMES R. REULING.

Miss Dorothy E. Teel a Bride in Church of the Divine Paternity.

The marriage of Miss Dorothy Elmendorf Teel, daughter of Mrs. Cora Depew Teel of 609 West 114th Street, and Dr. James Risley Reuling of Davenport, Iowa, took place at 8 o'clock last evening in the Church of the Divine Paternity, the Rev. Dr. C. Thurston Chase of Lynn, Mass., officiating.

The bride wore a gown of white satin, trimmed with real lace, and carried a shower bouquet of bride roses and lilies of the valley. Her uncle, H. Depew Elmendorf, gave her in marriage. She was attended by Mrs. Frank Hedley as matron of honor. The bridesmaids were the Misses Evelyn Peck, Elvira Schweers, Beatrice Cochran and Evelyn Rose. Dr. Harold Reuling served as his brother's best man and the ushers were Lieutenant B. V. Errah, U. S. N., Dr. M. McCormick, E. A. Franklin and Frank C. Hedley.

Dr. and Mrs. Reuling will be at home in Davenport, Iowa, after Nov. 1.

Breeden-Braden Wedding Today.

The wedding of Miss Winifred Braden, daughter of Mr. and Mrs. Eugene B. Braden of Helena, Mont., and Henry Clarence Braden of the Metropolitan Club, whose home is in Burlingame, Cal., will take place today at the Fifth Avenue Baptist Church. A reception will be held following the ceremony at the Plaza, and a number of San Francisco friends of the couple will be in attendance. pon their return from their honeymoon, Mr. Braden and his bride will make their home at The St. Regis. The first news that the marriage was to take place came last Thursday when the marriage license was issued.

CHAS. N. WILLIAMSON DIES.

English Author and Wife Featured the Automobile in Many Stories.

BATH, England, Oct. 5.—The death is announced of Charles Norris Williamson.

Charles Norris Williamson, journalist and author, was one of the first story writers to feature the automobile and his stories gained wide popularity. His wife, who was Alice Murel Livingston of Poughkeepsie, is also a writer and Mr. Williamson had been called for that reason the head of a firm of indefatigable romancers. Conjointly with his wife he wrote among other tales, "The Lightning Conductor," "The Princess Passes" "My Friend the Chauffeur," "Lady Betty Across the Water," "Scarlet Runner," "The Car of Destiny," "Lord Loveland Discovers America," "The Golden Silence," "Rosemary in Search of a Father," "The Motor Chaperon," and "The Princess Virginia." Their last book was "The Lion's Mouse," published in 1919. Mr. Williamson was born in Exeter and was a son of the Rev. Stewart Williamson. He was educated in the University College, London, and studied practical engineering until he was 22. For eight years he was on the editorial staff of The Graphic. In 1891 he started Black and White. He published the life of Carlyle in two volumes in 1881.

BISHOP T. D. BEAVEN DEAD.

Head of Roman Catholic Diocese of Springfield, Mass., for 28 Years.

SPRINGFIELD, Mass., Oct. 5.—Bishop Thomas D. Beaven, for twenty-eight years head of the Roman Catholic Diocese of Springfield, died this afternoon, after only a day's illness, of heart disease. He was 71 years old and a native of this city.

Bishop Beaven was graduated from Holy Cross College at the age of 21, and completed his studies at Grand Seminary, Montreal. He was ordained a priest in 1873, and his first pastoral work was in Spencer. In 1879 he was assigned to Holy Rosary Church, in Holyoke, where he remained until appointed to the bishopric in 1892. As Bishop he has been considered an exceptionally successful administrator.

John Lowry Dies in His Office.

John Lowry, a silk importer, died suddenly yesterday in his office at 17 West Forty-fourth Street. He was 65 years old and was born in this city. Mr. Lowry lived at 75 Claremount Avenue, Mount Vernon. He was greatly interested in prison welfare work and had a special pass admitting him to penal institutions in this State. He visited Sing Sing Prison at intervals and it is said he had been instrumental in obtaining pardons for some of the men. He left a widow, two daughters and a son.

Walter S. Rosenbaum.

Special to The New York Times.

CHICAGO, Oct. 5.—Walter S. Rosenbaum of the J. Rosenbaum Grain Company, who had been ill for two years, died at his home today. Mr. Rosenbaum was a member of the Board of Trade and a number of Chicago clubs, and at one time was a famous athlete. He was 39 years of age. Mr. Rosenbaum is survived by his mother, Mrs. Helen Rosenbaum, and his wife, Mrs. Blanche Rosenbaum.

Dr. Frederick E. Clark.

Dr. Frederick E. Clark, one of the founders of the Richmond County Medical Society, died yesterday in the Staten Island Hospital. Dr. Clark was 72 years old and a graduate of the College of Physicians and Surgeons of this city. His home was at 36 Elliott Street, New Brighton. He left a widow.

Selig B. Neuburger Dies Suddenly.

Selig B. Neuburger, a member of the law firm of Jonas & Neuburger, at 115 Broadway, and considered one of the best authorities on real estate law in this State, died suddenly yesterday while seated at his desk in his office. His death was caused by a clot of blood on the heart valve, according to an ambulance physician. Mr. Neuburger was born in this city in 1879. He was a Director of the Jewish Hospital of Brooklyn, the Brooklyn Federation of Jewish Charities and the Hebrew Orphan Society, and a member of the Brooklyn Bar Association, the New York State Bar Association, the Brooklyn Chamber of Commerce, Temple Israel, Euclid Lodge, No. 653, F. and A. M., the Brooklyn Institute of Arts and Sciences and the Unity Club of Brooklyn. He lived at 1,027 Prospect Place, Brooklyn.

Arthur F. Curtis.

Arthur F. Curtis, former night editor in the Brooklyn office of The World, died last night in Bellevue Hospital.

Mr. Curtis, who was 63 years old, began his newspaper career forty years ago as a reporter on The Brooklyn Eagle and afterward worked on various newspapers in Manhattan and Brooklyn. For the last fourteen years he was associated with The World. His home was at 143 Pierrepont Street, Brooklyn.

Obituary Notes.

THOMAS W. MEACHEM, manufacturer and banker and Presidential Elector on the Democratic ticket, died suddenly at his home, 1 Syracuse last night.

MICHAEL FRANCIS SCOTT, a member of the firm of Scott Brothers, stone and cement contractors in Flatbush, died yesterday at his home, 323 East Twenty-ninth Street, Flatbush, of pneumonia.

JOHN HENRY DEMAREST, 77 years old, of Corona, L. I., died on Monday in the railroad station at Anderson, Ind. He was attending the G. A. R. encampment at Indianapolis.

Mrs. Alfred Thomas Clay and Miss Nancy Eunice Clay have started for San Diego, Cal., to join Lieut. Commander Clay, who has been ordered to the naval air station there.

W. Barton French entertained at dinner last night for John R. Drexel at Delmonico's.

Mr. and Mrs. John Bradley Lord have closed their country home at Greenwich, Conn., and will be at the Virginia Hot Springs until early in November, when they will return to their home at 270 Park Avenue.

General Fayolle was entertained at luncheon yesterday by Countess Cunliffe-Owen at her home in Central Park West.

Born.

FRIEDMAN—Mr. and Mrs. Jacob M. Friedman, 964 Eastern Parkway, Brooklyn, announce the birth of a son Oct. 5, at the Bedford Maternity.

THOMPSON—To Mr. and Mrs. Edward J. Thompson (nee Theodosia Jessup), a son, Edward William, at Darjeeling, North India, Aug. 17, 1920.

Engaged.

MINOTT—BAIRD—Mr. and Mrs. Edgar W. Baird of St. Martins, Philadelphia, announce the engagement of their daughter, Miss Gainor Owen Baird, to Joseph Albert Minott of Portland, Ore.

PEARLMAN—BARRON—Mr. and Mrs. M. Barron, 103 Henry St., announce the engagement of their daughter Ada to Mr. Henry Pearlman, 1,506 Boston Road, on Oct. 7.

Married.

BROWN—STICH—On Tuesday, Oct. 5, Kate Stich to Bernard R. Brown.

HENRY—MARCIC—On Tuesday, Oct. 5, 1920, at Llewellyn Park, N. J., by the Rev. Ralph Pomeroy, Elsbeth, daughter of Mr. and Mrs. George Merck, to Snowden Henry of Philadelphia.

STERN—FRIEDMAN—On Tuesday, Oct. 5, 1920, by the Rev. Dr. Nathan Krass, Hortense S. Friedman, daughter of Mr. and Mrs. Henry C. Friedman, to Lee Stern, son of Mr. and Mrs. Julius Stern of Montgomery, Ala.

STOUT—STOUT—On Saturday, Oct. 2, Mary Freeman Stout to Edward Dumont Stout, by Rev. Arthur B. Churchman in Bethany Memorial Church, New York City.

WILLIAMS—HARRIS—At the Church of the Transfiguration, New York, Tuesday, Oct. 5, Onie Margaret, daughter of the late Charles Roland and Mrs. Harris, to Mr. Thomas Anwil Williams, son of Mr. and Mrs. Hugh Williams of Ottawa, Canada.

Died.

ALTHAUS—On Oct. 5, 1920, Charlotte Louise, in her 25th year, beloved daughter of Charles F. Althaus and Rose Griesel, 1,350 Franklin Av., Bronx. Funeral notice later.

BEARDSLEY—At East Orange, N. J., Monday, Oct. 4, 1920, Sarah H., widow of the late George H. Beardsley, in her 94th year. Funeral private.

BERRY—Oct. 4, Thomas J. Berry. Funeral Wednesday morning from funeral parlors of James E. McInerney & Son, Lexington Av. and 65th St., at 9:45 A. M.

BLANCHARD—Entered into rest on Oct. 4, at Summer residence of her daughter, Mrs. W. Lee Ward, South Norwalk, Conn., Virginia Withers, daughter of the late R. C. Center and E. Mary Center Ludlow, and wife of the late Frank B. Blanchard. Funeral service at Church of St. Mary the Virgin, 46th St., near Broadway, on Thursday, Oct. 7, at 10:30.

BONN—At East Orange, N. J., Sunday, Oct. 3, 1920, Mary Jane Crollius, widow of the late William Henry Bonn. Services at her late home, 270 North Walnut St., Wednesday, Oct. 6, at 3 P. M.

BRUCE—Suddenly, at Yonkers, N. Y., Tuesday, Oct. 5, the Rev. William Paterson Bruce, D. D., in his 62d year. Notice of funeral hereafter.

BUTLER—Suddenly, at her residence, Elizabeth A. Butler. Funeral services Thursday evening at 8 o'clock, at the Universal Funeral Chapel, 507 Lexington Av. Interment at Clinton, Utica.

CARROLL—Tuesday, Oct. 5, 1920, Eliza Carroll, beloved wife of John Carroll and mother of Joseph, Pierro, Charles and Arthur Carroll, native of County Kilkenny, Ireland. Funeral from her late residence, Hunters Island, Bronx, on Friday, Oct. 8, at 9:30 A. M.; thence to Church of St. Mary, Star of the Sea, City Island. Requiem mass. Interment St. Raymond's.

CLARK—Frederick E., on Oct. 5, 1920, at his residence, 36 Elliott Place, New Brighton, S. I. Notice of services later.

CLEAR—At St. Vincent's Hospital, on Oct. 3, 1920, John M. Clear, formerly of Colorado Springs. Requiem high mass at Church of the Assumption, at Westport, Conn., Wednesday, Oct. 6, at 10 o'clock A. M.

CROMPTON—Suddenly, at Penn Yan, N. Y., Oct. 3, 1920, Elizabeth Crompton, widow of Rev. Jacob Sehrmann. Funeral private.

CUNNINGHAM—Suddenly, on Oct. 4, 1920, Nellie J., beloved sister of Eugene and Mrs. Mary E. McAvoy. Funeral Thursday, 9:30 A. M., from her late residence, 464 West 152d St. Solemn requiem mass, 10 o'clock, St. Catharine's Church, 153d St., near Amsterdam Av. Interment St. Raymond's Cemetery. Automobile cortege.

DE PENNEVET—Marie. Entered into rest Oct. 4, in the 63d year of her age. Solemn requiem mass Oct. 6, 10 o'clock, at the Church of St. Vincent de Paul, West 23d St. Interment private.

DICKENS—At 25 Victor Place, Elmhurst, N. Y., on Oct. 4, 1920, Harmon A., husband of the late Mary Dickens and father of Edwin and Florence Dickens. Funeral services Wednesday evening at 8:30 o'clock. Interment at Nyack Rural Cemetery. Automobile cortege.

DRYSDALE—Suddenly, Oct. 4, 1920, at the home of her grandson, Harry C. W. Muller, Eleonora J. Drysdale, in her 88th year. Funeral services at 496 East 34th St., Brookl

ZELENSKA ACCUSED UNDER COMMERCE ACT

Detention Asked for Transporting Dynamite — Flynn Eliminates Him as Wall Street Suspect.

Special to The New York Times.

PITTSBURGH, Pa., Oct. 5.—Although their investigation has not connected him in any way with the Wall Street bomb outrage in New York, local Department of Justice agents have lodged information with United States Commissioner Roger Knox, charging Florean Zelenska, arrested in the St. Charles Hotel Sunday with a suitcase containing five sticks of dynamite and a coil of fuse in his possession, with violation of the Interstate Commerce Act in conveying explosives on a train from Whitman, W. Va., to Cincinnati and later to Pittsburgh.

If the prisoner is held formally for violation of the Federal statute, the local investigators will have plenty of opportunity of completing their inquiries into his past.

Special to The New York Times.

WASHINGTON, Oct. 5.—Search of the draft records today failed to reveal the name of Florean Zelenska. Dispatches to Washington had said the Morris County (New Jersey) Draft Board had issued a card to Zelenska, under the name of Floryan Zielsnker. Officers in charge of the draft card index were unable to find any name which resembled either of those given, or any of the other versions of Zelenska's name that have been printed in the newspapers.

William J. Flynn, Chief of the Investigating Bureau of the Department of Justice, yesterday eliminated Florean Zelenska as a suspect in the Wall Street bomb explosion. Mr. Flynn said that his agents had thoroughly investigated Zelenska's activities in this city prior to the explosion and that it was established he at no time had been connected with radical movements.

He said the Government would not interest itself in the prosecution of Zelenska for carrying dynamite from Cincinnati to Pittsburgh, and that it was a matter for the authorities of Pennsylvania to handle.

UNITED STATES SUPREME COURT

Special to The New York Times.

WASHINGTON, Oct. 5.—In the Federal Supreme Court today Chester H. Lane, S. John Block and Frederick T. Kelsey of New York City were admitted to practice.

376—J. E. Kinnane, U. S. atty., &c., appit. v. Detroit Creamery Co. et al.; 377—The U. S., pltf., v. B. S. Swarts, and 378—Same v. J. M. Smith.—Advanced and assigned for Oct. 11 with Nos. 324, 357 and 367.

407—Ogleasy Grocery Co., pltf., v. the U. S. —Advanced and assigned for Oct. 11, with Nos. 324, 357 and 367.

407—A. Weed & Co., appit., v. S. T. Lockwood, as U. S. atty. for Western Dist. of New York—Advanced and assigned for Oct. 11, with Nos. 324, 357 and 367.

418—The G. S. Willard Co. et al., appits., v. A. Mitchell Palmer—Advanced and assigned for Oct. 11, with Nos. 324, 357 and 367.

138—The U. S., pltf., v. Pitcher Lead Co.—Dismissed.

230—The U. S., pltf., v. J. W. Icibdeka (Pleasant Man)—Dismissed.

421—A. Kahn et al., appits., v. A. V. Anderson, Warden, &c.—Motion to advance submitted for appits.

No. — original—Ex parte in the matter of T. Welsh, pet.—Motion for leave to file petn. for writ of mand. submitted for petr.

19, original—The State of Georgia, compit., v. the State of South Carolina—Motion for extension of time to take testimony submitted.

510—J. Block, petr., v. L. Hirsh.—Pet. for writ of cert. to Ct. of Appeals of the Dist. of Col. submitted.

282—W. S. Bullock, Judge, &c., et al., pltfs., v. the State of Florida, ex rel., the R. R. Comrs. State of Florida.—Motion to advance submitted.

376—H. W. Cargill, as assessor, &c., et al., petrs., v. the U. S. ex rel. Frank Pierce.—Motion to dismiss pet. for want of prosecution submitted for respdt.

345—Northen Trust Co. et al., trustees, &c., pltfs., v. A. H. Sellers et al.—Motion to advance and to dismiss submitted for defts., and for pltfs., in opposition thereto.

471—W. M. Smith, petr., v. W. T. Apple—Pet. for writ of cert. on Sup. Ct. of Kansas submitted.

476—United Shoe Machinery Co. et al., appits., v. the U. S., and 556—U. S., appit., v. United Shoe Machinery Corp et al.—Motion to advance and for suspension of injunction submitted.

299—Western Union Tel. Co., petr., v. S. J. Fenton.—Motion to advance submitted for petr.

319—G. L. Dutcher, petr., v. L. N. Sanderr.—Pet. for writ of cert. to Dist. Ct. of Appeals, 2d Dist., California, submitted for petr.

411—S. Nakano, petr., v. the U. S.—Pet. for writ of cert. to 9th Cir. Ct. of Appeals submitted.

537—S. L. Hughes, petr., v. S. E. Techt, also known as Sarah E. Techt—Petn. for writ of cert. to New York Ct. of Appeals submitted for petr. and respdt.

437—Fred Blackstock, petr., v. the U. S. —Petn. for writ of cert. to the 8th Cir. Ct. of Appeals submitted.

304—Grant Smith-Porter Ship Co. v. Herman F. Rhode—Motion to advance submitted for appit.

265—The Mo. Pac. Ry. Co., plf. in error v. McGrew Coal Co.—Motion to dismiss or affirm or transfer to summary docket submitted for defr. in error and for the plf. in error in opposition thereto.

429—Alice Harn and W. F. Harn, plfs. in error, v. Interstate Building & Loan Co. et al.—Petn. for writ of cert. submitted.

506—Dir. Gen. of Railroads, petr., v. Mrs. E. M. Moore, admx., &c.—Petn. for writ of cert. to Sup. Ct. of N. C. submitted.

33 to 40 incl.—Erie R. R. Co. et al., pltf., in error, v. Board of Public Utility Com'rs, Paterson, et al.—Passed on motion in behalf of counsel.

92—Berlin Mills Co., petr., v. Procter & Gamble Co.—Leave granted to file brief as amicus curiae on motion for the Amer. Cotton Oil Co.

504—Roy C. Megargel et al, petrs., v. Herman B. Cates et al.—Petn. for writ of cert. to 2d U. S. Cir. Ct. of Appeals submitted.

287—Gertrude M. Reed, tdmx., &c., petr., v. Dir. Gen. of Railroads et al.—Petn. for a writ of cert. submitted.

23, original—The State of Oklahoma, compit., v. State of Texas—Leave granted to file report of Commr. on motion in that behalf.

484—American Socialist Society, petr., v. the U. S.—Petn. for writ of cert. to 2d Cir. Ct. of Appeals submitted.

533—Hartmann-Blanchard Co., petr., v. Kittie Ten Eyck et al.—Leave granted to file brief as amicus curiae on motion for New York Towboat Exchange.

556—Central R. R. Co. of N. J., petr., v. Edna May Knorr.—Petn. for writ of cert. to Sup. Court of Penn. submitted.

13, original—The State of Minn., compit. v. the State of Wis.—Motion for appointment of a commission to run the boundary line submitted in behalf of counsel.

24, original—Ex parte in the matter of Chicago, Rock Island & Pacific Ry. Co., petr.—Leave granted to file brief as amicus curiae on motion for Toledo, St. Louis & Western Ry. Co.

477—Houck Mfg. Co., Inc., petr., v. Cowan Co.—Petn. for writ of cert. to 2d Cir. Ct. of Appeals submitted.

521—Union Tool Co., petr., v. Elihu C. Wilson.—Petn. for writ of cert. to 9th Cir. Ct. of Appeals submitted.

—— Original—Ex parte, in re Union Tool Co., petr.—Motion for leave to file petn. for writ of mandamus submitted for petr.

2, Original—The State of Oklahoma compit., v. the State of Texas—Motion to open evidence and stipulation to reset case for Dec. 13 next submitted for defs.

270—Anna Heitmuller, pltf., in error, v. Sylvanus Stokes—Motion to dismiss submitted for deft. in error in support of motion.

274—Pueblo of Laguna, appit., v. Jose Candelaria et al—Motion to dismiss or affirm submitted for appellee in support of motion and for appit. in opposition thereto.

536—L. McDougall, admx., petr., v. the Atchison, Topeka & Santa Fe Ry. Co.—Petn. for writ of cert. to Sup. Ct. of Kan. submitted for petr.

338—H. L. Hildreth, petr., v. J. M. Masterse—Petn. for writ of cert. to the 9th Cir. Ct. of Appeals submitted.

336—The Va. R'way Co., petr., v. A. L. Mills, admr., &c.—Petn. for writ of cert. to Sup. Ct. of Appeals of West Va. submitted for petr.

243—Grand Trunk Western R'way Co., petr., v. M. H. Winget, &c.—Petn. for writ of cert. to Sup. Ct. of Mich. submitted.

347—Miller & Lux, Inc., pltf., v. the Sacramento and San Joaquin Drainage Dist.—Petn. for writ of cert. herein submitted for pltf. and for deft. in opposition thereto.

381—H. Chinn, petr., v. the U. S.—Petn. for writ of cert. to 9th Cir. Ct. of Appeals submitted.

380—F. Moore et al., petrs., v. the State of Arkansas—Pet. for writ of cert. to the Sup. Ct. of Ark. submitted for petrs.

361—F. Hicks, petr., v. State of Arkansas—Pet. for writ of cert. to Sup. Ct. of State of Ark. submitted for petr.

368—I. S. Dement et al., petrs., v. J. T. Newton, Comr. of Patents—Petn. for writ of cert. to Ct. of Appeals Dist. Col. submitted.

371—First National Bank of Jasper, Fla., petr., v. State Bank of Rome, Ga.; and 372—Same v. the First Nat. Bank of Rome, Ga.—Pet. for writs of cert. to 5th Cir. Ct. of Appeals submitted.

373—S. Phillips et al., recvrs., &c., petrs., v. Noel Const. Co., E. A. Poe et al., recvs, &c., et al.—Petn. for writ of cert. to Ct. of Appeals of Dist. Col. submitted for petrs.

382—Erie R. R. Co., petr., v. M. Pinkney, admx., &c.—Petn. for writ of cert. to Sup. Ct. of Pa. submitted.

383—The Bank of Jasper, petr., v. the First Nat. Bank of Rome, Ga.; and 384—Same v. the State Bank of Rome, Ga.—Petn. for writ of cert. to 5th Cir. Ct. of Appeals submitted.

388—S. Manklin, petr., vs. J. Bartley; and 386—Same v. G. C. Saunders—Petn. for writs of cert. to 4th Cir. Ct. of Appeals submitted for petrs.

390—Newlin Haines Co., petr., v. E. E. Groseup, trustee, &c.—Petn. for writ of cert. to 3d Cir. C't of Appeals submitted.

408—Kansas City Motion Picture Machine Operators, Local No. 170, et al., pltfs., v. J. E. Hughes et al., doing business under the name of Eastern Theatre.—Petn. for writ of cert. submitted.

409—P. Bishop, admr., &c., petr., v. F. A. Delano et al., Recr.—Petn. for writ of cert. to 7th Cir. C't of Appeals submitted.

418—F. Gooch, Jr., petr., v. Oregon Short Line R. R. Co.—Petn. for writ of cert. to 9th Cir. Ct. of Appeals submitted.

415—S. C. Allen, &c., petr., v. Phila. Co. et al.—Petn. for writ of cert. to 3d Cir. C't of Appeals submitted.

416—L. Chat, petr., v. E. White, Com'r of Immn., Port of San Fran.—Petn. for writ of cert. to 9th Cir. Ct. of Appeals submitted.

425—Dupont Engineering Co., petr., v. Evansville Ice & Storage Co.—Petn. for writ of cert. to Sup. C't of Tenn. submitted.

426—Vogt Bros. Mfg. Co., petr., v. Ellicott Machine Corp.—Petn. for writ of cert. to 6th Cir. C't of Appeals submitted.

428—W. R. Folker et al., partners, &c., et al., petrs., v. the Southern Trust Co., as trustee, &c., et al.—Petn. for writ of cert. to 8th Cir. C't of Appeals submitted.

431—P. Ciafardini, petr., v. the U. S.—Petn. for writ of cert. to 4th Cir. C't of Appeals submitted.

432—S. C. Bena, petr., v. J. M. Power, U. S. Marshal, &c.—Pet. for writ of cert. to 2d Cir. Ct. of Appeals submitted.

436—Mrs. C. D. Putnam, widow, &c., et al., petrs., v. Mrs. L. S. Borst.—Pet. for writ of cert. to 5th Cir. Ct. of Appeals submitted.

438—Gulf Compress Co. et al., petr., v. Merchants Cotton Press and Storage Co.—Pet. for writ of cert. to 6th Cir. Ct. of Appeals submitted.

447—E. W. Monte, petr., v. M. Elsner, Coll. Int. Rev., &c.—Pet. for writ of cert. to 2d Cir. Ct. of Appeals submitted.

425—Rose Lumber Co., petr., v. Hughes Lumber Co.—Pet. for writ of cert. to 5th Cir. Ct. of Appeals submitted.

456—Empire Gas and Fuel Co., petr., v. J. G. Wetsel et al.—Pet. for writ of cert to 5th Cir. Ct. of Appeals submitted for petr.

463—W. J. Dante, Coll. of Estate of Stilson Hutchins, petr., v. R. K. Hutchins.—Pet for writ of cert. to Ct. of Appeals of Dist. Col. submitted for petr.

464—Los Angeles & Salt Lake R. R. Co., petr., v. the City of Los Angeles; and 465—Same, et al., petrs., v. same—Pet. for writs of cert. to Sup. Ct. of Cal. submitted.

474—C. P. Auf der Heide, petr., v. A. W. Kinkaddes et al.—Pet. for writ of cert. to Sup. Ct. of Okla. submitted for petr.

475—Mohawk Mining Co., petr., v. H. H. Weiss, Coll. Int. Rev., &c.—Pet. for writ of cert. to 9th Cir. Ct. of Appeals submitted.

478—Clinton Mining & Mineral Co., petr., v. J. S. Blacom—Petn. for writ of cert. to 3d Cir. Ct. of Appeals submitted for petr.

475—T. Welsh, petr., v. The U. S.—Petn. for writ of cert. to 2d Cir. Ct. of Appeals submitted.

485—Penna. R. R. Co., petr., v. E. Swank, admx., &c.—Petn. for writ of cert. to Ct. of Errors and Appeals of N. J. submitted.

488 and 489—E. B. Lynch, petr., v. D. Darnell et al, partners, as Hazel-Darnell Mule Co.—Petn. for writs of cert. to 8th Cir. Ct. of Appeals submitted.

490—H. C. Wilson and C. Wilson, petrs., v. the U. S.—Petn. for a writ of cert. to 9th Cir. Ct. of Appeals submitted.

498—L. L. Simmons, petr., v. J. Duart—Petn. for writ of cert. to Sup. Ct. of Mass. submitted.

500—Repetti, Inc., petr., v. Wallace & Co. —Petn. for writ of cert. to 2d Cir. Ct. of Appeals submitted.

501—Charley Toy and Lee Gip, petrs., v. The U. S.—Petn. for writ of cert. to 2d Cir. Ct. of Appeals submitted.

503—Tiburcio Valverde, petr., v. The U. S. —Petn. for writ of cert. to Sup. Ct. of the Phil. Is. submitted.

507—Bluefields Fruit and Steamship Co., petr., vs. West. Assurance Co. of Toronto—Petn. for writ of cert. to 5th Cir. Ct. of Appeals submitted.

518—George Helmes and Frank Miller, petrs., vs. U. S.—Petn. for writ of cert. to 5th Cirt. Ct. of Appeals submitted.

514—New York Sanitary Utilization Co., petr., vs. Amer. Eng. Co. et al.—Petn. for writ to 2d Cirt. Ct. of Appeals submitted.

515—Miley Johnson et al., petrs., vs. Seth Salmon et al.—Petn. for writ of cert. to Sup. Ct. of Okla. submitted for petrs.

516—Smith, Bell & Co., Ltd., petr., vs. Wenceslao Trinidad, Coll. Int. Rev. for the P. I.—Petn. for writ of cert. to P. I. Sup. Ct. submitted.

517—Macleod & Co., Inc., petrs., vs. Wenceslao Trinidad, Coll. Int. Rev. for the P. I.—Petn. for writ of cert. to P. I. Sup. Ct. submitted.

519—John J. Dinnmitt, petr. v. Glenn L. Breakey.—Petn. for a writ of cert. to 5th Cir. Ct. of Appeals submitted for petr.

522—Empire Voting Machine Co., petr., v. The City of Chicago et al.—Petn. for a writ of cert. to 7th Cir. Ct. of Appeals submitted.

528—Frederick C. Taxis et al., petrs., v. Universal Form Clamp Co.—Petn. for writ of cert. to 7th Cir. Ct. of Appeals submitted.

529—Marcelino Lemlok, petr., v. The U. S.—Petn. for writ of cert. to Phil. Ids. Sup. Ct. submitted.

532—The Erry Register Co., petr., v. The Standard Register Co.—Petn. for writ of cert. to 9th Cir. Ct. of Appeals submitted.

534—Rene Arbib, petr., v. The U. S. A.—Petn. for writ of cert. to 2d Cir. Ct. of Appeals submitted.

535—Galveston, Houston & Henderson R. R. Co., petr., v. the U. S. A.—Pet. for writ of cert. to 5th Cir. Ct. of Appeals submitted.

535—Catherine K. Newton et al., petrs., v. William A. Rhea et al.—Pet. for writ of cert. to 8th Cir. Ct. of Appeals submitted.

540—Luckenbach SS. Co., Inc., et al., petrs., v. W. R. Grace & Co.—Pet. for writ of cert. to 4th Cir. Ct. of Appeals submitted.

541—The First Nat. Bank of Gulfport, Miss., petr., v. Wirt Adams, Revenue Agent, &c.—Pet. for writ of cert. to Miss. Sup. Ct. submitted for petr.

542—James F. Bishop, admr., &c., et al., petrs., v. Great Lakes Towing Co.—Pet. for writ of cert. to 7th Cir. Ct. of Appeals submitted.

547—Ellicott Frederick, trustee, &c., petr., v. the Fidelity Mutual Life Ins. Co. of Phila.—Pet. for writ of cert. to Pa. Sup. Ct. submitted for petr.

548—F. M. Hathway et al., petrs., v. Ford Motor Co.—Pet. for writ of cert. to 9th Cir. Ct. of Appeals submitted.

555—The Texas Co., petr., v. Hogarth Shipping Corp., Ltd., owner, &c., et al.—Pet. for writ of cert. to 2d Cir. Ct. of Appeals submitted.

557—S. S. Mattecks, petr., v. Great Lakes Towing Co.—Petn. for writ of cert. to 7th Cir. Ct. of Appeals submitted.

565—E. Hamilton et al., petrs., v. the U. S.—Petn. for writ of cert. to 4th Cir. Ct. of Appeals submitted for petrs.

567—M. Levinson, appit., v. the U. S. et al.—Petn. for writ of cert. submitted for appit., and for appellees in opposition thereto.

570—Chicago & Northwestern R'way Co., petr., v. G. C. Whitnack Produce Co.—Petn. for writ of cert. to Sup. Ct. of Neb. submitted for petr.

608—The Pullman Co., petr., v. the State Industrial Comm.—Petn. for writ of cert. to Sup. Ct., Appellate Div., 3d Dept., State of New York, submitted for petr.

511—E. S. Atwater, petr., v. S. G. Guernsey et al., trustees, &c., et al.—Petn. for writ of cert. to 2d Cir. C't of Appeals submitted.

538—Hardmann-Blanchard Co., petr., v. Kittie Ten Eyck et al.—Petn. for writ of cert. to 2d. Cir. Ct. of Appeals submitted.

539—Alabama & Vicksburg R'way Co. et al, pltfs., v. S. Journey—Petn. for writ of cert. submitted.

580—The People of State of New York, petrs., v. The Hudson River Connecting R. R. Corp.—Petn. for writ of cert. to Sup. Ct. of State of New York submitted.

414—L. Singer, doing business as L. Singer Produce Co., petr., v. American Express Co. —Petn. for writ of cert. to Kansas City Ct. of Appeals of Mo. submitted.

465—The U. S., petrs., v. M. Rice & Co. et al—Petn. for writ of cert. to U. S. Ct. of Customs Appeals submitted for petr.

471—W. M. Smith, petr., v. W. T. Apple—Petn. for writ of cert. to Sup. Ct. of Kans. submitted.

491—Western Union Tel. Co., petrs., v. Estevs Bros. & Co.—Petn. for writ of cert. to 5th Cir. Ct. of Appeals submitted for petr.

494—C. B. Munday, petr., v. the People of State of Ill.—Petn. for writ of cert. to Sup. Ct. of Ill. submitted for petr.

510—H. C. Merritt, petr., v. the U. S. A.—Pet. for writ of cert. to 9th Cir. Ct. of Appeals submitted.

537—S. L. Hughes, petr., v. S. E. Techt, also known as Sarah E. Lecht.—Petn. for writ of cert. to Ct. of Appeals of State of N. Y. submitted.

3—Adams State Bank, pltf., v. the People of Ill.—Dismissed, with costs, on motion of counsel for pltf.

32—H. W. Keatley, petr., v. U. S. Trust Co. et al., as executors, &c.—Dismissed, with costs.

59—W. R. Harn et al., pltfs., v. Ins. State Life Ins. Co.—Dismissed, with costs.

153—W. H. Riggle, pltf., v. Grand Trunk Ry. Co.—Dismissed, with costs.

2—Eastman Kodak Co. et al., appits., v. the U. S.—Passed, per stipulation.

4—Associated Bill Posters and Distributors of the United States and Canada et al., appts., v. the U. S.—Passed, per stipulation.

5—The U. S., appit., v. Am. Can Co. et al.—Passed, per stipulation.

1—The U. S., appit., v. Lehigh Valley R. R. Co. et al.—Leave granted three counsel to argue for appellees. Reargued for appit. and for appellees.

15—American Steel Foundries, petr., v. the Tri-City Central Trades Council et al.—Reargued. Adjourned until tomorrow.

Call for Oct. 6: Nos. 17, 128, 207, 15 (and 525), 20, 21, 23 (and 33 and 19), 24, 29 and 27.

"Another Month Gone By Without Making My Will"

How many who read this advertisement will have that thought? How many have made up their minds time and again to make their wills and have forgotten or neglected to do so?

Do Not Delay

It is your duty to your family to make your will now. Don't put it off; you may delay too long.

Select Your Executor Carefully

Send for our pamphlets "Wills" and "Executors and Trustees," which will give you in plain language in a nutshell just the information you want.

TRUST DEPARTMENT

The American Exchange National Bank

(Established 1838)

128 Broadway New York City

PRICES SMASHED!

In spite of the fact that our season has now come to an end, we still have on hand AN ENORMOUS STOCK OF DRESS, STEAMER AND WARDROBE

TRUNKS

BAGS & SUIT CASES

which we are FORCED TO SELL at prices FAR BELOW wholesale market value. This is an opportunity of a lifetime—

BUY NOW AND SAVE MONEY
SOME OF OUR WONDERFUL FEATURES

LARGE SIZE WARDROBE
Has nine hangers, contains four roomy drawers, all fibre bound, with reinforced corners of solid cold steel.
Season price $41.50. NOW 26.50

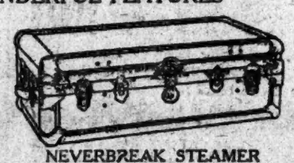

NEVERBREAK STEAMER
Constructed of real hard fibre; self closing lock; hand riveted throughout.
Regularly $23.50. ONLY 12.50

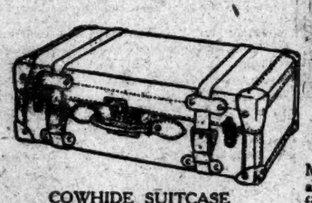

COWHIDE SUITCASE
Leather straps running around; reinforced corners, solid brass trimmings; strong lock and catches.
Season's price $21.00. NOW 12.50

FULL SIZE WARDROBE
Made of real Western lumber, covered and interlined with hard vulcanized fibre, has twelve hangers, shoe pockets, five large, roomy drawers, laundry bag; all riveted throughout. A remarkable trunk for the traveller.
Season's price $69.50. NOW 37.50

Rialto Luggage Shop

259 West 42nd 1 block West B'way Near 8th Ave.

NOTE—Be sure you're in the RIALTO SHOP to get the above great values.
OPEN EVENINGS TILL 11

An Exceptional Opportunity

A capable executive with an exceptional training and eleven years' practical experience in the manufacturing of cotton cloths and yarns desires to make a change. This man is exceptionally high grade in every particular and able to invest any amount up to $50,000 with services. He can furnish unquestionable references as to ability and character and invites and wishes to have the privilege of making a thorough investigation. Replies will be held strictly confidential. Y 2001 Times Annex.

By Special Appointment
GREAT BRITISH
Manufacturing & Wholesaling
COMPANY
(Established 1837)
with staff of travellers and direct representatives covering whole of England, Scotland and Ireland

Desires
one or two
Agencies
for American
Grocery or Druggist Lines

Only well-established and nationally advertised specialty lines of real merit are desired.
Advertisers are a successful and progressive firm, famous throughout Great Britain and her Colonies; they hold the Royal Warrant of Appointment to H. M. King George V.; and themselves are, and have been for 80 years, great national advertisers.
Large and imposing premises in both London and the North of England, with acres of warehouse space.
Apply in first instance,
W. P. B., Box 43, c/o Saward, Baker & Co., Advertising Agents, 27 Chancery Lane, London, W. C. 2, England.

30% ON YOUR ELECTRIC LAMPS

COMPARE THESE PRICES
TUNGSTEN LAMPS

Watts	Regular Price	Our Price
10 to 50	.40	.28
60	.45	.32
100	1.00	.70

NITROGEN LAMPS

Watts	Regular Price	Our Price
75	.75	.53
100	1.10	.77
200	2.10	1.47

OPAL LAMPS, Reg. 65c. Our Price 50c
All Lamps Brand New and Guaranteed

"BRITE LITE"
Illuminates Without Glare
EASY for the Eyes
Equal light distribution. Fits any ordinary socket. Suitable for any size lamp; pleasing appearance.
Reg. Price $6.50 OUR PRICE $3.50

Electrical & Engineering Corp.
716 8th Ave. (45th), N. Y. Bryant 6873

How We Care For Your Meat Cars

When you see a Swift Refrigerator Car going by in a train, it seems a simple thing that it should be carrying fresh meat up and down the country.

Like most of the packer activities which contribute to your welfare, you are so used to having this going on uninterruptedly, day in, day out, throughout the year, that you are likely to take it as a matter of course.

But it is not a matter of course. Every car you see going by means long hours of minute, scientific, painstaking care in preparation for what it is doing.

Every time a car comes in it is washed out thoroughly with scalding water. If any taint, any foreign matter, were present, this would get rid of it. Even the meat hooks are taken down from the racks and scalded with water and live steam.

When the car is thoroughly cleansed we put in 5,000 pounds of ice. But that is only preliminary. It only cools the car to the proper temperature. By the time the car is moved over to receive its load, this first ice is melted. More is then put in to keep the car cool.

Then the meat is hung on the sterilized hooks and the load of food is ready for its journey. It arrives as it leaves, clean, fresh, wholesome, appetizing; and your meat supply goes on unaffected by seasons or weather.

This is only a part of the service which Swift & Company furnishes, at a profit to itself so small—averaging a fraction of a cent per pound on all products over a period of years—that if the profit were handed on to the consumer, it would make a difference of less than a nickel a week in the meat bill of the average American family.

Swift & Company, U. S. A.

Seventeen Wholesale Distributing Markets in Greater New York
Central Office, 32 Tenth Avenue
G. J. Edwards, District Manager

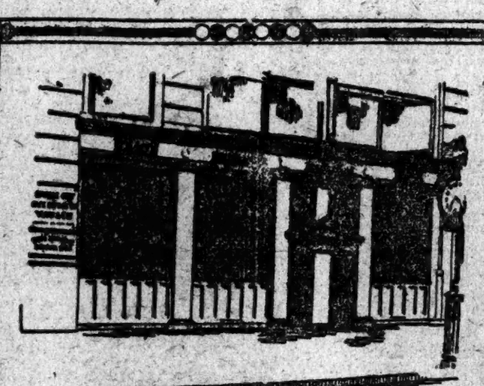

YOUR BANK

should inspire a feeling of certainty and confidence in its ability to fulfil any obligation assumed.

The essential feature of our banking service is the certainty and willingness with which we perform every promise.

UNION EXCHANGE NATIONAL BANK of NEW YORK

A Commercial Bank
Fifth Avenue at 21st Street
New York

SAVINGS AND LOAN ASSOCIATIONS.

4½ & 5% ON SAVINGS
Paid by the old reliable
FRANKLIN SOCIETY
FIFTEEN PARK ROW, N. Y.
Park Row Bldg., Ground Floor.
32 Years Old—Safe—Conservative.

DATING FROM NOV. 1st

ADVERTISEMENT.

DEAD MEN TELL NO TALES

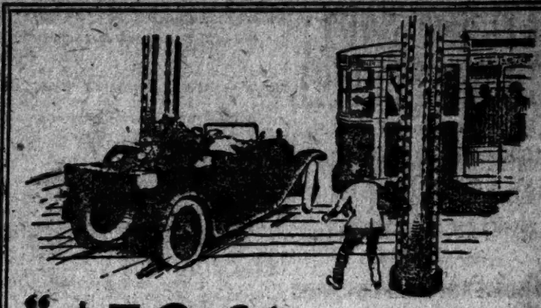

"$32.64 Clean Saving I Saved On Auto Insurance Last Year"

IT is some sensation to get back a check for $32.64 at the end of the year on your automobile insurance.

"My only regret is that I didn't wake up sooner, and get this saving every year I've had a car."

* * *

Are you going to save anything on your automobile insurance this year? Or are you going to place your insurance in the same old way?

Find out how this strong mutual company with a record for full responsibility and prompt settlements, can save money for you.

Last year, every Liberty Mutual policy-holder received, at policy termination, a 30% cash refund on his premium—a saving of *at least* 23% over stock-company cost. The Liberty Mutual cash *refunds* have *always* been 30% of the automobile premium. Fill out the coupon—mail it today—no obligation.

TOTAL PREMIUMS WRITTEN IN 1919 OVER $3,000,000
TOTAL SURPLUS OVER $800,000

LIBERTY MUTUAL INSURANCE COMPANY
Established 1912
Workmen's Compensation, Liability and AUTOMOBILE INSURANCE

SEND THIS TODAY

LIBERTY MUTUAL, 80 East 42nd St., N. Y. C.
Please mail particulars regarding Automobile Insurance at cost.

Name.....Residence.....
Business Address.....
Make of Car?.....Year of Model?.....
Cost You?.....Bought New or Used?.....
Do You Use Car in Your Business?.....
Type of Body?.....City or Town Garaged in?.....

Her's Is Coming

Baby's bottle hasn't much fascination for Sister for she knows Mother has plenty of delicious Borden's Milk just for her to drink.

Growing children need

Borden's Milk

Its splendid quality insures the little bodies obtaining the food properties they need for robust growth. Give them all the Borden's Milk they want—and use it in cooking for health's sake.

Remember

One quart of Borden's Milk equals in energy food value 8 eggs. Eggs now sell at 60 cts. and 70 cts. a dozen

American Cement Tile Mfg. Co.
TILE ROOFS FOR INDUSTRIAL PLANTS
LASTING LOW IN COST SIGHTLY
American Cement Tile Manufacturing Co.
60 Church Street, New York

Cordon & Dilworth
— REAL —
ORANGE MARMALADE

REALTY MEN WARN OF $3.50 TAX RATE

Staggering Prospect of a $500,000,000 Budget Cited in a Statement to Taxpayers.

CHANGE IN POLICY URGED

Plea for More Fire Protection Made by Jamaica and Long Island City.

The Real Estate Board of New York in a statement last night predicted that the tax rate for 1921, based upon next year's budget, would perhaps amount to $3.50 on each $100 of assessment. It asserted that the citizens of the city were staggered at the prospect of a $500,000,000 budget. The statement read in part:

"In 1916, 1917, 1918 and 1919 the Real Estate Board of New York, through its Budget Committee, told the Mayor and the Board of Estimate the inevitable result of the policy that was being pursued.

"It was pointed out that unless certain changes were made in administration and in policy an unconstitutional and illegal tax levy would be inevitable. There must be reform in county government and the repeal of mandatory legislation in regard to county government, and there must be a cutting out of conflicting and unnecessary city departments and officials.

"There must also be a complete change of policy on the part of the city. No service except as a matter of charity should be rendered any individual in the city unless the city was ready and willing to render such service to every individual in the city."

The statement then proceeded to enumerate unnecessary bureaus and functions of government and to suggest constructive measures and legislation, along lines already made public.

Borough President Maurice E. Connolly of Queens, at the meeting of the Budget Committee, made a plea for more fire protection for Jamaica, Long Island City, Bayside, Forest Hills and Edgemere. The Committee agreed to take up the question of new fire houses for these places as soon as the tentative budget is finished. Controller Craig said the money would come from the $15,000,000 eliminated from the pay-as-you-go requirement.

The committee spent most of yesterday going over the estimates of the Park Departments and the Board of Estimate. For miscellaneous improvements to Central Park the committee allowed $45,800. The money is to be used to provide gravel for the walks and other road improvements.

NEW PAINTERS' UNION GETS RECOGNITION

Move Against Radical Element in A. F. of L., Say Leaders of Organization.

The first definite move against the so-called radical element in the ranks of the American Federation of Labor in this city since the stormy organization meeting of the Central Trades and Labor Council of Greater New York and Vicinity a few weeks ago came yesterday with the recognition by the Building Trades Council of New York, affiliated with the American Federation of Labor, of a new union of painters and allied trades to be known as New York Painters, Paper Hangers and Decorators, Local No. 1. It is said by leaders in the new union that this action of the Building Trades Council virtually outlaws District Council No. 9 of the Brotherhood of Painters, Paper Hangers and Decorators, members of which have been on strike for more than a month.

Robert P. Brindell, President of the Building Trades Council, said last night that as the painters had no representation at the present time in the council the credentials of Dickson Leach, delegath of the local, had been received. He said that he did not understand it to be a new local, but one previously chartered by the American Federation of Labor and offering to the "legitimate" painters a medium through which they might be represented in the council.

The painters withdrew from the council last January, Mr. Brindell said, because they refused to abide by the plan of the council for the election of delegates for a term of three years. Some weeks ago the Brotherhood of Painters declared a strike for an increase of $1 a day, making the wage $10 a day. Ten thousand men went out. It was said last night that nearly all of these had returned to work.

REFUSE TO ADVANCE WAGES

American Steamship Owners End Conferences with Marine Engineers.

The American Steamship Owners' Association, which comprises virtually all of the American shipowning companies of the Atlantic and Gulf and the principal companies on the Pacific, refused yesterday demands for wage increases and overtime pay made by the National Marine Engineers' Beneficial Association, whose membership includes most of the 14,000 licensed marine engineers on the Atlantic and Gulf coasts. This action followed the closing last Friday of further attempts at agreement between committees representing the two organizations.

William S. Brown, President of the Beneficial Association, who was here for the conferences, has returned to Washington and local leaders of the union were unwilling last night to say what action probably would be taken by the engineers. It seemed to be the impression that no strike would be called. Thomas B. Healey, Business Agent of Local 33, said that the union probably would issue a statement within a few days.

In the statement issued by Winthrop L. Marvin, Vice President of the Steamship Owners' Association, it was pointed out that a further increase of wages to engineers would seriously jeoparize American competition in shipping.

ARMY ORDERS AND ASSIGNMENTS

Special to The New York Times.

WASHINGTON, Oct. 5.—The War Department published the following orders today:

Infantry.

Moore, Maj. C. D., to 12th.
Cheston, Maj. D. M., Jr., and Bankhead, Maj. C. C., to 17th.
Power, Maj. E. O., to 41st, Camp Upton.
Russell, Maj. W. C., to 34th, Camp Funston.
Hudson, Capt. P. R., and Sidman, Capt. T. W., to 29th, Camp Benning.
Webster, Capt. O. T., to 26th.
Nix, Capt. R. W., Jr., as Asst. Prof. of Mil. Science, Univ. of Nebraska.
Harries, Capt. H. L., to 6th, Camp Gordon.
Ferris, Capt. B. G., to 3d Corps Area, Baltimore.
Hendrick, 1st Lt. H. H., to Letterman Hosp., San Francisco, sick.
McFayden, 1st Lt. B. M., to 45th.
Maj. Potter, W. J.; Savage, C. W.; Clark, H. B.; Rachek, Capt. J., and 1st Lts. Parrette, H. E.; Rand, O. B., hon. discharged.

Medical Corps.

Tasker, Maj. A. N., to Walter Reed Hosp.
Orbison, Capt. J. A., to Army Med. School.
Craig, Capt. R. E., to Wilbur Wright Field.
Reeves, 1st Lt. S. W., to Ft. Houston.
Majs. Loew, H. K.; Hayden, B. F.; Capts. Pedrick, C. D.; Reynolds, H. R.; Brigham, P. H., and 1st Lt. Miller, C. H., hon. discharged.

Cavalry.

Fair, Maj. W. A., to 7th, Ft. Bliss.
Following are assigned as follows:
Capts. Howe, J. W., to 8th, Ft. Bliss; Blount, R. E., to 8th; Bliss; Correll, I. A., 13th, Ft. Clark; Haverfield, W. A., 1st, Douglas, Ariz.; Kaefring, H. C., 15th, Ft. Russell.
First Lieuts. Berg, S., 14th, Ft. Des Moines; Branson, C. R., 13th, Ft. Clark; Cramer, C., 6th, Ft. Ogelthorpe; Gerfen, R. P., 15th, Ft. Russ li; Haideman, W. T., 14th, Ft. Des Moines; Harshberger, F. M., 4th, Brownsville, Tex.; Latimer, C. W., 1st, Douglas, Ariz.; McCall, C. C., 3d, Ft. Myer; Patterson, J. B., 15th, Ft. Russell; Rieman, C., 5th, Brownsville; Snider, E. S., 12th, Del Rio, Tex.; Shoemaker, B. G., 6th, Ft. Oglethorpe; Yuditsky, J., 14th, Ft. Des Moines.
Dillard, 1st Lt. G. E.; Makinney, 1st Lt. F. W., Jr., to Camp Benning.
Bloom, Capt. A. F.; Reilly, Capt. B. J.; McGahhey, 1st Lt. J. T.; Sebby, 1st Lt. S. R., hon. discharged.

Quartermaster Corps.

Foelsing, Maj. W. F., to Walter Reed Hospital, sick.
Hudson, Capt. H. L., to 6th, Ft. Oglethorpe.
Butler, Capt. W. A.; Owens, Capt. A. M.; Keane, Capt. G.; Higgins, 1st Lt. H. F.; Wood, 1st Lt. C. W., to Boston as Asst. to Depot Qm.
Majs. Burgan, H. C.; MacDonald, W. J.; Ewing, Capt. R. M., and 1st Lts. Huiberi, O. H., and McCreery, T. H., hon. discharged.

Air Service.

Heisen, Capt. H. N., Boiling Field, D. C.
Oldfield, Capt. C. B., to Carlstrom Field.
Robertson, Capt. W. A., to Rockwell Field.
Burt, 1st Lt. B. T., to Langley Field.
Le Boutillier, 1st Lt. S. P., to Carlstrom Field.
Adams, 1st Lt. J. G., to Coblenz, Germany.
Hooper, Capt. W. C.; Briggs, 1st Lt. E. J.; Adams, 1st Lt. J. G., hon. discharged.

Ordnance Department.

Pressbrey, Maj. O. H., to Pig Point, Va.
Bray, Capt. P., to San Juan.
Brock, Maj. W. L.; Farley, Maj. J. J.; Mitchell, 1st Lt. H. C.; Diehl, 1st Lt. J. P., hon. discharged.

Engineers.

Crawford, Capt. R. W., to Cornell Univ.
Carruth, Capt. J. H., to New York.
Wood, Capt. A. E., and First Lt. MacCurdy, G. L.; Hill, B. C.; Murrin, J. H., hon. discharged.

Field Artillery.

Jones, Capt. G. L., hon. discharged.
Counts, 1st Lt. C. M., to Camp Knox, as student offr.
Brown, 1st Lt. F., hon. discharged.

Signal Corps.

Megill, Major S. C., to 5th Corps Area, San Fran., as Sig. Offr., relieving Lt. Col. J. E. Hemphill, who will proceed to Camp Vail, N. J.
Guthrie, Capt. R. R., to Camp Vail.

Miscellaneous.

Edwards, Maj. A. M., to Meriden High School, Conn., as Prof. Mil. Sci.
Scott, Col. E. D., Insp Gen's Dept., to 32d Field Art., Fort Bliss.
Majs. Goodyear, R. W.; Wilson, E.; Dunn, R. A.; Capts. Keough, J. H.; Green, F. B.; First Lieuts. Watt, G. B., Matthews, J. R.; Crozier, W. T., hon. discharged.

Resignation.

Herrick, Maj. H. A., Infantry.

Leaves.

Gibson, Maj. A., 20 days ext.
Conners, Maj. E. D., M. C., 1 mo.
Maloney, Capt. H. J., F. A., 1 mo.
Bingham, 1st Lt. W. G., Inf., 10 days.
Walton, 1st Lt. C. W., 20 days.

Naval Orders.

Special to The New York Times.

WASHINGTON, Oct. 5.—The Bureau of Navigation published the following orders today:

Kell, Lt. E. L., to the Peary, and on board as Engr. Offr. when commissioned.
Olson, Lt. N. B., to the Culgoa as Sup. Offr.

The Civil Service.

City.

The following promotion lists are announced:

To typewriting copyist, Grade 3, Health Department, Laboratories—Ilma Reich, 77.26.

To clerk, Grade 2, Health Department, Laboratories—William B. Brodsky, 85.23.

To general administration, Richmond—Eleanor M. Burry, 80.48.

Preventable diseases, Manhattan—Benjamin Iskin, 79.64; P. Pilsher, 76.73.

United States.

The commission announces for Nov. 9 an examination for master shipfitter, male, age above 30, at the Naval Station, New Orleans, La., at $9.92 per diem. Competitors will not be required to report for examination at any place, but will be rated on physical ability, 10; education, training and experience, 90. Applicants must show that they have had at least five years' supervisory experience as shipfitter, boilermaker and loftman. Age limits do not apply to persons entitled to preference because of military or naval service. Closing date for receipt of application

LOST AND FOUND.

LOST—Lady's silk purse, on West Shore train, arriving New York, Tuesday noon, containing sum of money and ticket New York to Hollis; reward. Thomas J. Nagle, Hollis. Phone 6280J.

LOST—On 38th St., 5th Av. or 13th St., gold-bowed tortoise shell glasses; address on case, Northampton, Mass. Finder please notify C. M. Hart, 120 West 13th St., City.

LOST—Money and references, between Central Park West and Broadway, 93d St. West. Please return to Bertha Murphy, 64 West 93d St., New York. Reward.

LOST—Ring with about 15 keys, Sunday evening, 3d Av. "L," 34th St. crosstown. Far Rockaway train; reward. 311 East 6th St. Orchard 2148.

LOST—Monday evening, between 40th and 52d Sts., about $60, in envelope addressed Miss Gertrude Brodhead. Please return to 788 Lexington Av., receive reward.

LOST—On Broadway, between Prince and Houston Sts., brown leather suitcase; liberal reward, no questions asked. 12th floor, 306 Broadway.

LOST—Imitation tortoise shell spectacles in Alimer Coe case; $5 reward. Return (hall & Lembke, 5 West 42d. Mr. Barnett.

LOST—Two pocket checkbooks. Return Information Desk, National City Bank. Reward.

LOST—Black silk wallet, initialed C. F.; lost near 42d St.; reward; no questions asked. Fode, 58 West 52d. Circle 6077.

LOST—Alligator suit case, Sunday evening; letters within addressed Reeve; reward. Telephone 1846 Fordham.

LOST—Beaded bag and satin bag in taxi from Biltmore; liberal reward. Return Cashier Biltmore Hotel.

LOST—Two silver tops, Grand Central; reward. L 545 Times.

LOST—$100 check Tuesday, between 11 and 5. Claire Kirby, 29 Waverly Place.

LOST—Keys, in leather case; liberal reward. Phone 7820 Cortlandt. George Hall.

AUTOMOBILE STOLEN.

NOMA ROADSTER 1920, MOTOR NUMBER 84,880; LICENSE V 236; GOODYEAR TIRES, DISC WHEELS; STOLEN SEPT. 30, AT 49TH ST., BETWEEN BROADWAY AND 6TH AV., NEW YORK; REWARD. COMMUNICATE WITH E. B. HOPWOOD, 66 JOHN ST., NEW YORK CITY. TELEPHONE BEEKMAN 8087.

Jewelry.

LOST—Between Hotel Astor and Ebbets Baseball Field or in subway, oval shaped lady's pin of crystal and diamonds and edged with sapphires; reward of $100 in cash will be given for return of pin and no questions asked. S. M. L., care Hotel Astor.

LOST—Between 149th St. and 159th St., on Amsterdam, Convent Avs. or Riverside Drive, Sunday afternoon or evening, a gold chain with gold and amethyst drop; reward. Hawkins, 545 West 144th St., N. Y. C., Apt. 14.

LOST—Pearl horseshoe pin, Monday evening, on 97th or 98th Sts., west of Broadway, or Broadway between 96th and 98th Sts.; reward. Patterson, Room 1444, 120 Broadway. Rector 4207.

LOST—Tuesday, diamond and pearl bar pin, between 75th and Central Park West, through 77th St. entrance to Old Reservoir in park; liberal reward. McGoey, 151 Central Park West.

LOST—Saturday evening, at or between Times Square Theatre and Plaza Hotel, a diamond bracelet, with flexible platinum setting. $100 reward for return in good order to Mr. Post, Hotel Plaza, 5th Av. and 59th St.

LOST—Emerald and diamond ring, Oct. 1, either 42d St. car from West Shore Ferry to 6th Av., or 5th Av., between 42d and 34th Sts; liberal reward. J. L. Fletcher, 6 Cortlandt St. Phone Cortlandt 3598.

LOST—Monday, Oct. 4, in Plaza Hotel, or from hotel to 58th and Madison, platinum bar pin, set with diamonds, pearls and sapphires; reward; return Apt. 7-D, 375 Park Av.

LOST—Gold meshbag, between New York and Greenwich, Conn., from auto, Monday; liberal reward. Murray Hill 7920, Hotel Biltmore, Room 816. Stranahan.

LOST—Liberal reward for return of gold mesh bag left in Brown and White taxicab Friday, Oct. 1. Joseph Hubard, Lambs Club, New York.

LOST—Vicinity Northport or Fort Salonga, Sept. 5, flat silver cigarette case, monogrammed J. P. K.; reward. Kearney, 189 8th Av., Brooklyn.

LOST—Lady's imported gold watch, long rope chain, Saturday afternoon, near Broadway and 4th St.; suitable reward. M. Freudenburg, 890 Broadway. Spring 7358.

LOST—Above West 181st St., large pearl earring, swung in black circle platinum mount and diamonds; reward. Williams, 1974 University Av. Phone Fordham 5589-W.

LOST—Gold chain, with 21 pearls, on 6th Av. L or between 6th and 4th Avs., between 31st and 28th Sts.; valuable as a keepsake; reward. M 353 Times.

LOST—Monday morning, subway, silver neck chain pendant, set with turquoise matrix stones; suitable reward. Telephone Morningside 346.

LOST—Monday, Elgin watch, between 125 West 16th and 5th Av.; fob bears owner's name. Chelsea 6600. Reward.

LOST—Vicinity Pennsylvania subway and Macy's, pin, pearl heart, diamond centre; reward. Miss Fox, 533 West 124th St.

LOST—Small platinum bar pin, Friday evening, Momart's restaurant or in taxi; reward. Telephone Riverside 4002.

PEARL NECKLACE.

LOST—Probably in the Oranges or Newark, N. J., pearl necklace with 75 pearls and marquise or pointed oval shaped diamond and platinum clasp. Liberal reward if returned to HENRY BLANK & CO., 19 Liberty St., Newark, N. J.

$10,000 REWARD

for return of, or information leading to recovery of jewelry missing on or about June 6, 1920, from residence of Mr. Enrico Caruso, East Hampton, L. I. Albert R. Lee & Co., Inc., 15 William St.

$300 REWARD and no questions asked for the return of diamond and ruby pear shaped pendant, broken from chain, lost Oct. 4, between 43 East 78th St. and 50th St., and 6th Av., either on bus or street. H. M. Gattle & Co., 630 5th Av., City.

$100 REWARD

for return of platinum bar pin containing 34 diamonds and three square sapphires; lost about Sept. 14, between New York City and Freeport, L. I. Black, Starr & Frost, 5th Av. and 48th.

$500 REWARD

for return of sapphire and diamond bracelet, Grecian border, lost Oct. 4, between West 29th and 38th Sts. or in taxi. Marcus & Co., 5th Av. and 46th St.

$100 REWARD—Lost, sapphire diamond platinum wrist watch, metal mesh ribbon. Return to A. F. Dejonge, 49 Maiden Lane.

Wearing Apparel.

LOST—Sable scarf of three skins, between 96th St. and Lexington Av. subway and Grand Central Station, on Oct. 3, about 11 P. M.; liberal reward. Phone between 9 and 5:30 P. M., Gramercy 1639.

LOST—Baum marten fur neckpiece, Oct. 3, on 52d St., between 5th and Madison Avs. Suitable reward if returned to Owner, K. C. Church, 270 Madison Av.

LOST—Grey fox fur, Saturday, about 5:30 P. M., taxi from 149th St. and Broadway to 2,568 Austin Av., or in hall; $10 reward. Fordham 6800.

LOST—Ermine neckpiece, lost between Hamilton Terrace, 141st St., Convent Av., noon; reward. Communicate with 12 Hamilton Terrace.

LOST—Two-skin stone marten fur, Oct. 1, taxi from Biltmore to 251 West 92d St.; reward. Return Apt 4E. Riverside 9780.

LOST—Sable neckpiece, 3 skins, lost between Palace Theatre and 5th Av. and 58th St.; reward $100. Sattig, 15 West 38th.

LOST—Skunk neckpiece, Times Square Theatre, Monday night. Write or phone Mrs. I. A. Washburne, 350 West 71st.

LOST—Sable fur, Stern's store; liberal reward. Call Murray Hill 1666.

Cats and Dogs.

LOST—At City Island or lower Bronx English sheep dog, answers to name "Rags"; long hair; light tan color; dog valuable only to owner; very liberal reward. Telephone John S. Elsey, Fordham 4200 or City Island 296.

LOST—Pomeranian dog, near 93d St. and Lexington Av., Oct. 4; reward. Kilian, 178 East 93d St.

LOST—Two setter pups, picked up by automobilist at Gardiner, N. Y. Communicate with M. Gibbons, 272 Sackett St., Brooklyn.

LOST—Boston terrier, mostly white, answers to "Simon." 15 East 96th St.; reward.

PERSONAL.

CONLON—IF JAMES, SON OF THE LATE MJ. John Conlon, Castle Caulfield, County Tyrone, is still living and should read this his sisters and Charlotte would be glad to know.

Present State of the Mammoth Steamship Leviathan.

In this week's MID-WEEK PICTORIAL there are 12 etchings showing the present state, as well as the sumptuous preceding state, of the then Vaterland and the present Leviathan. In the same number there are 100 etchings of the big news events the world over. On news stands today.—Advt.

SEES SLOW DECLINE IN CLOTHING PRICES

Turning Point Reached, Says President of Clothiers' National Association.

COSTS RESPONDING SLOWLY

Manufacturers and Retailers Will Take Losses, but Pre-War Levels Are Far Away, Asserts E. Strouse.

The turning point in men's clothing prices has been reached, but the decline must necessarily be gradual, it was pointed out yesterday by Eli Strouse, President of the National Association of Clothiers, representing the manufacturers of men's ready-to-wear clothing. Observers in the industry agree, he said, that no violent slump in prices will be permanent.

Price uncertainty, resulting in curtailment of production, Mr. Strouse said, has worked great hardship on the industry. Manufacturers and retailers will take losses, but pre-war levels are far away, if they ever return, he said.

Following is a statement Mr. Strouse made yesterday afternoon setting forth the position of the association's members:

"The public is now buying clothing at prices far lower than the cost of manufacturing it warrants. The present Fall goods were made during the last six months, when materials and labor were higher than ever. But, in order to help bring down high price levels more quickly, clothiers are foregoing profits and selling clothes at prices which would not really be justified until next Spring. They feel that national conditions demand that buying be kept going and labor be kept employed. The public is getting real bargains now.

"Stagnation of business at this time would be disastrous to labor, as well as to merchants and manufacturers. The industry is helping all it can to pass through the present very trying period.

"The cost of producing clothing depends on the cost of materials, accessories and labor. During the war the price of wool went up from three to four times the pre-war levels, and trimmings and accessory materials went up still higher. Spool silk rose 300 per cent., silk sleeve lining 400 per cent. and canvas nearly 600 per cent.

High Wages of Clothing Workers.

"Labor's wages is now three times as high as it was before the war. From May, 1915, to January, 1920, alone, the United States Department of Labor statistics show the clothing workers received a far greater increase than those in any other basic industry.

"All manufacturing costs were therefore at their peak when we were making clothes for this Fall. Retailers ordered conservatively and production was made only to orders. The result was that one-third less clothing was manufactured for this Fall than for last. The manufacturers and retailers marked their goods very closely as a contribution to the cause of lower prices. Fall clothes are all in the stores of retailers and on dependable goods the prices are stabilized. But there are also on the market some low grade and not the most desirable goods which must naturally be sold at reductions.

"There is no doubt that the turning point of high clothing prices has been reached. But the costs which enter into clothing prices are responding very slowly to this tendency. The woolen mills have announced a cut of 20 to 25 per cent. for Spring goods—a cut from the peak prices of this Fall, not from those of last Spring. As compared with the last Spring, next Spring's cloth prices are only 5 to 15 per cent. less. But the cost of cloth is only one element in the cost of producing clothes so that a reduction in retail prices could not amount to 25 per cent. based on the lower prices of cloth alone.

"As for labor, lower wages are not in sight—not until living costs go down materially. But the public should remember that wage levels certainly cannot go back to the 1914 level, nor will there ever be a return to the horrible old 'sweatshop system.' In those days the public was profiteering at the expense of labor. The public does not want a return to the sweatshop. But the people must realize that fact when they come into the stores to buy clothes. We hope, with the co-operation of labor, to increase its efficiency. We are doing our utmost to decrease waste and raise production in factories and to lower production costs in this way.

Says Reduction Will Be Gradual.

"The best posted observers agree that no violent slump in prices will be permanent. Reduction, they say, will be very gradual. Present price levels were built up during a period of six years and they cannot be broken down over night. Manufacturers and retailers will take losses, but pre-war price levels are far away, if they ever return.

"The manufacturer who asked the higher price might have a $20,000 a year designer and his overhead expense much higher, as against the other fellow's $5,000 a year designer and small overhead," he said. "The clothing industry was never a 'high mark-up industry.' In the best year the clothing industry ever had the average was not more than 7 per cent. on the turnover. Some may have got a return of 10 per cent., but there were many who had less than 7 per cent. The retailers, too, as a general rule, have not made big money. They were lucky if stocked up heavily on the rising market, but they have suffered since.

"An overcoat sold to the retailer for $68.50, which he in turn sells for $100, does not represent a profit of $33.50 to that retailer. The public may not understand that, but the retailer's books would no doubt show it in black and white. The industry, too, is a highly competitive one. Clothiers may not have more morality than manufacturers or dealers in any other line, but conditions have been such that profiteering was curbed by the competition and the other conditions surrounding the industry."

RESTAURANT INQUIRY NEXT.

Riley to Investigate Charges of Profiteering.

An investigation of restaurant prices to determine the truth of the charge that there has been profiteering among restaurant keepers was promised yesterday by Armin W. Riley, head of the "flying squadron" of the Department of Justice. Mr. Riley returned earlier in the day from Texas, where he had been all Summer, inaugurating an anti-profiteering campaign. He said that his first efforts here would be against profiteering restaurants.

DIAMOND CAR PRICES CUT.

Company Announces Reductions Ranging from $350 to $1,100.

The Diamond Motor Car Company yesterday announced a material cut in the prices of all types of automobiles turned out by the corporation. The scale of cuts follows:

	Old Price.	New Price.
Model T, 1½ tons	$2,800	$2,450
Model U, 2 tons	3,485	3,035
Model K, 3½ tons	4,825	3,925
Model L, 5 tons	5,675	4,815
Model S, 5 tons, special	5,900	4,900
Model FS, 3½ tons, with body	3,100	2,715

Secretary Cook of the company said the reduction was to help restore normal business conditions and to stabilize truck prices.

CHEAPER LINEN FORECAST.

Firm Advertises Price Readjustment on Plain White Product.

Lower prices in the linen trade were indicated yesterday by an advertisement in a trade paper of a large New York City firm to the effect that the time had come to make a readjustment of prices of plain white linens to parallel reductions in other lines of textiles. The reduction, which was said to place the price of linens sold by this particular firm at about the same level as in the Spring of 1919, was stated to have been made for the foregoing reason only, regardless of the price paid for the present stock, the low supply of flax or the cost of replacement.

Robert McBratney, Secretary of the Linen Trades Association, said it was inadvisable at present to say anything about linen prices because there might be a change in the market any day. The present tendency of the market, he said, was downward.

PREDICTS PRICE DROP IN BAKERY PRODUCTS

Flour and Other Commodities Soon to Show Decided Decline, Expert Tells Master Bakers.

Prices of flour and other commodities that go into the making of bread and other bakery products will soon show a decided decline, says A. H. Woolridge of Washington, D. C., an authority on baking, who spoke yesterday at the second day's session of the New York State Association of Master Bakers at the Hotel Pennsylvania.

Maximilian Strasser, Honorary President, urged a larger attendance of the women at the convention, and told of the excellent field open to women in the operation of baking establishments.

"It might astonish some bakers to hear this," he said, "but my opinion is that a woman is naturally the best baker. She is able to put into her baking little finishing touches which men have to struggle years to learn."

Wallace A. Cook of the Fleischmann Company said that the commercial baking industry has advanced to the rank of seventh among the country's greatest industries, with total sales of $1,500,000,000 from about 33,000 establishments. Of the 33,000 bakers in the United States today, 5,000 are in this city.

"I want to call the bakers' attention to one method of solving the high cost of living—that of educating the people to eat more bread," Mr. Cook said. "The poor class of people consume more bread than the wealthy and middle class."

Maximilian Strasser of this city was elected President, and the next convention will be held in Buffalo. Other officers elected were: Arthur Kelly of Buffalo, First Vice President; Carl Blutau of Rochester, Second Vice President; Edward Trunk of Brooklyn, Third Vice President; Joseph E. Mueller of Brooklyn, Secretary, and Julius Zink of New York, Treasurer. At the afternoon session the visitors were welcomed by Borough President Henry H. Curran.

It's the Little Things that Count The Vitamine, for Instance

JUST what a vitamine is seems pretty hard to describe. It is that mysterious and elusive factor in foods without which you cannot live.

190 Sheffield stores sell 3 pounds of milk (1 qt.) for 13 cents

Diseases due to mal-nutrition are caused chiefly through lack of vitamines. Much of the food you eat is deficient in these vital elements. Milk is rich in them. Whatever your diet may be you are safe if you include a liberal portion of milk. Milk is the complete food. It contains everything needed to make a healthy body.

Milk and fresh vegetables are the richest in vitamine content. The intelligent use of this discovery will put money in your purse and add years to your life.

Sheffield Farms Co., Inc.
New York

INSTRUCTION

BOOKKEEPING

There are two ways of becoming a JUNIOR ACCOUNTANT; one through years of business procedure; the other through a short, intensive training by the "BROAKER METHOD"—a method which will teach men to be, not seem—that will demonstrate what they can do, not what they can mechanically memorize.

COMPLETE COURSE, 4 MONTHS

Special limited class Wednesday, 7 to 9 P. M. and Saturday, 2:30 to 4:30 P. M., commencing

OCTOBER 13

A practical training, designed to qualify students to open, conduct and close any set of books, eliminating home study and usual repetitive routine. FOR BUSY EXECUTIVES, BUSINESS MEN AND WOMEN.

63 Fifth Avenue, N. E. Cor. 13th Street. BROAKER & SCHMIDT Stuyvesant 831 Open Evenings

"Costs for Purposes of Management"—a technical accounting lecture on a timely subject, will be given by Charles B. Couchman, C. P. A. (Mo.), at Pace Institute, 30 Church Street, New York, on Thursday, October 14, at 7:30 P. M.

A few complimentary tickets are available for distribution. If interested you should telephone (Cortlandt 1465) or write for tickets well in advance—admission will be by ticket only.

Pace & Pace
30 Church St. New York

Accounting Training

Guidance by men who have been thru the School of Experience gives to Walton Training a broadness that is most helpful to their students in business.

Day and evening classes of limited numbers insure to each student individual and intensive instruction.

Accounting, Auditing, Economics, Business Law

WALTON SCHOOL COMMERCE
25 West 43d St. Tel. Murray Hill 3621.
Write for Bulletin A.

PUBLIC SPEAKING

Teaches Men to Think and Speak; Sells Goods; Wins Cases; Dispels Fear; Develops Confidence. It will take the shake out of your knees.

WALTER ROBINSON, INSTRUCTOR.
New Class Oct. 15, 8:15 P. M.
Write, call, or telephone, Educational Dept., West Side Y. M. C. A., 302 W. 57th Street. Tel. Columbus 7920.

Southfield Point Hall
A School for Girls
at
SOUTHFIELD POINT
STAMFORD, CONNECTICUT.
Beautifully situated on Long Island Sound. High Academic Standards. Intermediate, General and College Preparatory Courses. Music, Gymnasties, Athletics and Sports. Horseback Riding, Skating, &c. 52 minutes from Grand Central Station, New York. Fall term will open on October 6th.
JESSIE CALLAM GRAY, B. A., Principal.
BERNICE TOWNSEND PORTER, Assistant Principal.
Telephone Stamford 2510.

THE GARDNER SCHOOL FOR GIRLS
11 East 51st St., New York City
Boarding and Day School. Primary to Post Graduate. College Preparatory. Academic and Secretarial Courses. Music. Outdoor athletics. 63d year begins Oct. 5th, 1920.

BERKELEY-IRVING SCHOOL FOR BOYS
311 West 83d St.
Curriculum of the widest scope, from Primary School to College. Athletics warmly encouraged. Swimming Pool and Gymnasium on the premises.
Illustrated catalog on request.
LOUIS D. MAY, Ph. D., Headmaster.
Telephone Schuyler 4636.

The Washington School
an endowed non-sectarian day school providing the highest educational advantages, encouraging its pupils to the greatest development of their natural endowments and inculcating the truest American ideals.
For boys and girls 5 years or older.
Philip W. L. Cox, A. M., Head Master
17 E. 60th St., N. Y. City. Plaza 4894.

HARLEM Y. M. C. A.
5 WEST 125th STREET.
EVENING SCHOOL—Stenography, Bookkeeping, Drafting, Surveying, Spanish and other courses. Gymnasium. Baths and special privileges. Send for circular.

THE BROWN SCHOOL OF TUTORING
241 West 78th St. Phone Col. 8294
FOUNDED 1900. No classes. Study supervision. All pupils save time. Pupils taught *how to study*.
"A School With an Atmosphere of Work."

Bookkeeping, Shorthand, Secretarial, Typewriting, Civil Service and Penmanship Departments.
Day and Evening Sessions.
Call or write for Catalogue.
Eastman-Gaines
1238 St. & Lenox Ave., New York.

THE PRINCE OF SPAIN
was cured by CHIROPRACTIC, the newest of drugless healing sciences. Success awaits all who learn this humanitarian profession. Can be learned in 18 months. Join October class before new rates become effective. For particulars, call or write for Catalog T.
NEW YORK COLLEGE OF CHIROPRACTIC
1416 Broadway at 39th St., New York City.

NEW YORK PREPARATORY SCHOOL 32d YEAR
Day and Evening Depts.
New York—72 Park Ave., bet. 38-39 Sts.
Brooklyn—Corner Franklin and Jefferson Avenues

AM I IN THE RIGHT JOB?
We will make a scientific analysis to help you answer this question; appointment for analysis must be arranged in advance; come in and let us explain details. Dept. A. Merton Institute, Inc., 96 5th Av., New York (at 16th St.) Chelsea 4054. Established 1888. Organized 1918.

REGENTS' COLLEGE Examinations also West Point and Annapolis
Send for Catalog and "Success in Regents Exams."
FALL TERM JUST BEGINNING

DRESSMAKING,
draughting, costume designing; thoroughly taught; excellent training for home and commercial uses; pupils make own costumes in classes under supervision of experienced teachers. S. T. TAYLOR CO., PUBLISHERS LE BON TON, 500 5th Ave., corner 42nd St., New York.

PRATT SCHOOL, 57 West 45th St.
SECRETARIAL TRAINING INDIVIDUAL INSTRUCTION. STUDENTS UNDER SIXTEEN NOT ADMITTED. CATALOG FREE.

The Children's School
Boys, Girls, 2 to 11 yrs.
All-day activities; bus tours, large roof playground, carpentry, manual training, French, and Science. Write for booklet.
Margaret Naumburg
2-24 W. 68th St., N. Y.

Walworth Business Institute
BROADWAY, AT 72D STREET.
Prepares for the better-paid positions. Individual instruction by specialists. 63d Year.

CUTLER SCHOOL
755 Madison Avenue
Primary, Junior, Senior Departments. Small classes. Individual instruction.
HENRY L. HARRISON, Headmaster

FRENCH TAUGHT—Rapid progress; conversational method; commercial French; evening classes. Call or phone Mme. Chefalo, Ph. D., 56 East 86th St., Tel. Lenox 3900, 10-12 A. M., 4-7 P. M.

TRINITY SCHOOL
139 WEST 91ST STREET, NEW YORK.
FOUNDED 1709
Primary, Grammar and High Schools.
Prepares for all Colleges.
212th Year Begins Monday, Sept. 27th.

Spanish teacher wanted to give private lessons at home in evening. Only experienced teachers should apply by letter to Joseph Brainin, 1,839 Monroe Ave., New York, Apt. 62.

KOHUT SCHOOL FOR BOYS
Boarding and Day School.
H. J. Kuppl, Prin., Harrison-on-Hudson, N. Y.
Phone 926-J Park

AMERICAN LADY, university graduate; classes and single pupils in English Literature. Exceptional tutoring in other subjects. Write M 64 Times.

TEACHER—French lessons by young lady graduate Paris University. 570 West 156th St. Apt. 47.

THE CARPENTER SCHOOL
210 WEST END AVE.
31st Year Begins Oct. 4th.

AMERICAN girl of aristocratic family gives English lessons, afternoons. 240 W. 72d St.

FREE CATALOGS OF ALL (Boys' Girls') SCHOOLS OR CAMPS (in U. S.). Apply 1101 Times Bldg. or phone Bryant 8000.

WANTED—Teacher attached to institution to prepare a student for college entrance. Baptists. 316 West 145th St.

French conversation, grammar; young lady shortly Paris. Room 617, Sherman Square Hotel.

HOME CORRESPONDENCE ASSOCIATION—ADVICE AND HELP GIVEN BY EXPERTS. 2 to 6 Times.

Musical.
WEIGESTER
SUPERIOR VOCAL TRAINING
AT MODERATE RATES
WRITE FOR BOOKLET

WE SHALL KEEP FAITH

Hare's Motors Price Policy

A loss today for the sake of better business tomorrow

LOCOMOBILE

	Revised Price Effective Oct. 1st	Old Price
7-Passenger Touring	$7,550	$8,900
4-Passenger Touring	7,650	9,000
7-Passenger Limousine	9,150	10,500
7-Passenger Laudaulet	9,150	10,500

MERCER

	Revised Price Effective Oct. 1st	Old Price
Raceabout	$3,675	$4,675
Touring	3,950	4,950
Sport Model	3,950	4,950
Runabout	3,950	4,950
Coupé	5,150	6,150
Touring Limousine	5,650	6,650

PRICES are coming down because they must—not because costs have lowered, but because business in this country cannot resume its normal volume and confidence until the adequate buying power of the dollar has been restored.

This is not palatable doctrine to manufacturers who, like ourselves, are actually facing higher costs today than six months ago; but it is the irresistible logic of the situation, and only as it is generally faced and courageously met will the restoration of the economic equilibrium be hastened.

When Hare's Motors undertook the operation of the Companies under its control it was fully expected—as we took much pains at the time to make the public aware—that their increased production under the direction of our able engineering staff would eventually reduce costs regardless of the general price trend, but it was not expected that our operations would by this time have reached that stage and, as a matter of fact, they have not.

Both output and sales have been greater during the last four months than at any other equivalent period in the history of the Locomobile and Mercer Companies, but improvements in both products plus increasing costs of labor and materials have more than kept pace with increased production, and except for the obvious duty of collaboration among manufacturers to restore the morale of business, even at considerable temporary sacrifice, there would be no justification whatever for a price reduction at this time.

Nevertheless we are convinced that such procedure is today both sound and constructive—that the greatest ultimate profit is to be earned by taking a present loss—and it is our earnest hope that before the period expires within which, under existing conditions, we can afford to maintain the revised price list, our business will have expanded enough and our costs will have dropped enough to warrant our making the new prices permanent.

If not we shall have no recourse but to revise again—and this time upwards.

Because of the element of uncertainty which obscures this point we are for the present accepting orders for delivery at the new scale until January 1st only.

HARE'S MOTORS, INC.

COURTS ADOPT RULE TO PROTECT TENANT

Municipal Justices Bar Move of Landlords to Start Vexatious Proceedings.

TAX EXEMPTION BILL IN

Alderman Collins Introduces Measure Designed to Promote New Building.

HYLAN ASKS RESTRICTIONS

No More Eviction Warrants to be Issued—Locked-Out Tenant Goes to Court.

In order to prevent landlords harassing tenants by beginning litigation under the new rent laws in distant parts of the city far removed from the tenant's homes, the Board of Municipal Justices, at a meeting yesterday in the Ninth District Court, Madison Avenue and Fifty-ninth Street, adopted a rule that all actions for rental value or the use and occupation of apartments shall be brought in the district where the premises are situated. It was decided that where actions were brought contrary to this rule the cases would be dismissed.

The action was taken on learning that landlords were planning to make litigation under the new laws as vexatious as possible for the tenants. It was said that the new legislation, of itself, places no bar in the way of a landlord with property in the Bronx from beginning an action against his tenants in a court in Far Rockaway or the extreme end of Richmond. The Justices wanted to adopt a rule before any large number of actions of this nature were inaugurated.

After the meeting, one of the Justices informed Aaron J. Levy, Chairman of the board, that a New York landlord had opened an office in Greene County and had begun suits there in the Supreme Court. This will necessitate the appearance of the tenants in Greene County to contest the cases and will involve considerable expense, it was said.

Halts Eviction Warrants.

On the motion of Justice Jacob S. Strahl the board adopted a rule that the non-issuance of eviction warrants shall continue until further notice. This action continued the order sent last week by Justice Levy to the clerks of the courts ordering them not to sign eviction warrants.

Justice Frederick Spiegelberg, Chairman of the Rules Committee, also reported the adoption of a standard form to be used by the courts in rendering decisions. He said that in their private discussion prior to the public session the board discussed the question of how to determine what is a fair and reasonable rent, and while several suggestions were made the Justices made no decision. A report of the Rules Committee on this phase of the situation will be forthcoming in a week or two, he said. The rules will be in force only if approved by the Appellate Division.

One of the suggestions made was by Justice Harry Robitzek, who gave it as his opinion that the property in dispute be appraised by an impartial board of appraisers who would make a report to the court. The report would not be binding, he said, but would generally be accepted because of the high character of the board of appraisers, which, he urged, should consist of experts from the various city departments and prominent realty appraisers. The method he urged, Justice Robitzek said, was to take the 1921 assessed valuation and add 10 per cent.

In a letter to the Board of Aldermen Mayor Hylan suggested the passage of an ordinance exempting local construction from taxation pursuant to the power granted the city by the Legislature in the special session. Restriction to safeguard the city from a raid on its treasury, he said, should be provided.

Hylan on Tax Exemption.

The Mayor pointed out that, unless restrictions were carefully provided for, exemptions amounting to almost one-third of the cost of the new buildings would be granted as a gratuity "to the owners of new buildings already erected and which have been completed since last April or are now under way," and that "exemptions would be provided for the owners of future dwellings and apartment houses for the rich or well-to-do people, for whom there is no need for relief."

"Exemptions of this character will amount to millions of dollars, which, in the last analysis, will be loaded as a serious additional burden upon the general body of taxpayers without affording any real relief for new houses," said the Mayor. Exemptions should not be granted in cases such as the following, he added:

Buildings which have been, are being or will be erected, regardless of the emergency relief.

Buildings of a character which will not provide the relief necessitated by the emergency.

Buildings where the exemption will merely afford an additional and unearned profit to the owner, or where exemptions will in effect simply refund to the owners losses which have already been incurred.

Buildings whose occupancy will affect those persons for whom there is ample accommodation now available.

The merits of each applicant for tax exemption should determine action in each case, the Mayor told the board.

Tax Exemption Bill Introduced.

Following the receipt of the letter Alderman William T. Collins introduced an ordinance to carry out the provisions of the law permitting the city to exempt new buildings from local taxes for ten years. He said that the law as enacted hurriedly by the special session of the Legislature was faulty in many respects but that it was obviously the duty of the city to make it available for whatever relief it could afford. The ordinance, he said, has been prepared following the established method of the charter provisions relating to equitable claims and to relief from taxes imposed upon charitable institutions. Exemptions are only to be made where the Tenement House Commissioner has certified that the new housing will provide for the emergency. The proposed ordinance was referred to the Committee on General Welfare.

Several cases under the new laws were begun in the courts yesterday. A number of nurses and professional workers asked Justice Faberi in the Supreme Court of Brooklyn for an injunction to restrain the Thomas Corrigan estate from discontinuing telephone service in an apartment at 118 Sterling Place, Brooklyn, occupied by the complainants. It was alleged that notice had been served that the switchboard would be removed.

Frank Schaeffler, landlord of 605 West 177th Street, was held in nominal bail of $25 by Magistrate Douras in the Washington Heights Court on a complaint of removing the telephone from the apartments of tenants in his house.

On the complaint that during his absence from home at 2,708 Broadway last Saturday his apartment was seized and occupied by another family, which was using his furniture, Walter J. Fleming, obtained summonses in the West Side Court for Henry Lowenthal of 43 Lafayette Street, owner of the property, and a Mrs. Gropper, the present occupant. Fleming said that he and his wife left their home last Saturday morning. When they returned in the evening the lock on the door had been changed and a new tenant denied him admission to the flat and use of his furniture, valued at $5,000. He said the new tenant told him he could sleep in Central Park.

Assistant District Attorney Carlino told Magistrate Simms that he believed the lease alleged to have been made to Mrs. Gropper was spurious, as it bore no date of execution. At his request the charge against Lowenthal was changed from disorderly conduct to violation of Section 2040 of the new rent law. The case will be up for further hearing at 2 P. M. today.

Plea for Political Prisoners At Machinists' Convention

ROCHESTER, N. Y., Oct. 5.—The adoption of a resolution favoring the release of persons whose political beliefs caused their imprisonment and discussion of the labor situation in Porto Rico and Italy marked the closing session here today of the convention of the International Association of Machinists.

The President, the Attorney General, the Secretary of War and the American Federation of Labor were urged to use "all efforts possible to secure the granting of amnesty to all persons whose political beliefs formed the basis of their prosecution, trial and imprisonment."

SOCIALISTS ARE AHEAD IN ITALIAN ELECTIONS

Struggle Between Revolutionary and Constitutional Ideas for Local Control.

Copyright, 1920, by The New York Times Company.

Special Cable to THE NEW YORK TIMES.

MILAN, Oct. 5.—Since Italy stands at the cross roads between revolutionary and constitutional government, the municipal and provincial council elections now in progress all over the Kingdom assume from an international point of view an unwonted importance. Though these elections will be completed only toward the end of November, results of the voting in 1,011 communes already are available.

They show Constitutionalists of varying shade carried the day in 478 communes, chiefly in Southern Italy, Sicily and Sardinia. The Catholic or People's Party obtained a majority in 237 places, including Venice, Padua, Verona, Vicenza, Trevizo and Piacenza. The Socialists again captured Florence, Bologna and Siena, also Reggio Emilia, Modena, Parma, Cremona, Ravenna, Pisa and 290 other municipalities.

The forthcoming Town Council elections at Milan, which has been under Socialist rule for seven years past, are to be fought out on the exclusion of any candidates who refuse to subscribe unreservedly to the recent Russian Bolshevist encyclical promulgated by Lenin.

ANCONA, Oct. 4.—Sixty persons arrested during the anarchist riots here last June have started a hunger strike as a protest against delay in being brought to trial. Workmen in this city, including printers, have proclaimed a general strike in support of the prisoners' claims.

OPPOSE "LITTLE ENTENTE."

Italians Think It Aims at Advancing Slav Interests in Central Europe.

Copyright, 1920, by The New York Times Company.

Special Cable to THE NEW YORK TIMES.

ROME, Oct. 4.—When not engulfed in internal problems, such as labor troubles, land and maritime transports, and the importation of wheat and coal, political circles have been taking a great deal of interest in the "Little Entente," namely, an alliance between Czechoslovakia and Jugoslavia. The understanding between these two countries is of great importance to Italy, as it may have a widespread influence in the Adriatic. The Tribuna, speaking on the subject, says:

"This question must not be treated with lightness or superficiality, but must be studied with attention and coordinated with our present and future situation in the Adriatic."

In the opinion of some Italians, Czechoslovakia hopes to substitute herself for Germany in Central Europe, forming a barrier against the Germans on one side and the Magyars on the other. The Czechoslovaks' ambitious program is the "reorganization of Central Europe." In a memorial they say: "The State of Czechoslovakia would be, from a political and economic point of view, so strong and powerful as to serve as a barrier against Germany. On the other side this barrier would be constituted by the Jugoslavs and the Italians, who together would definitely oust the Germans from the Adriatic and would be able to satisfy their national aspirations."

Italians have very much resented being considered a satellite of Czechoslovakia in Central Europe.

The "Little Entente," it is held, has two primary objects—the destruction of the German-Magyar influence and the exaltation of Slav influence in Central Europe. The latter aim is, of course, absolutely opposed to the Italian political program.

The press warns the Italian Minister of Foreign Affairs to keep free of the influence of the "Little Entente" when negotiating the Adriatic question.

HELD FOR CHEESE FRAUDS.

Roman Food Commissioners Charged with Pocketing $1,000,000.

Copyright, 1920, by The New York Times Company.

Special Cable to THE NEW YORK TIMES.

MILAN, Oct. 5.—Five cavaliers and knight commanders of the Crown of Italy, heading departmental posts in the Rome Food Control Commission, have been arrested for colossal profiteering in cheese. It is alleged that the frauds have been going on for three years and that these State decorated functionaries have pocketed considerably over $1,000,000 through the private sale of requisitioned stocks at exorbitant prices.

One of their first moves was to make a clean sweep of the girl typists who they feared would betray their game and to people the offices with their nephews and nieces.

According to the Milan Secolo, two months ago 100 tons of cheese were secretly embarked aboard a fishing vessel at Civita Vecchia for a Levantine port and that to obliterate all traces of the affair the crew of another vessel which had followed in its wake were taken aboard just outside the five-mile limit and their ship blown to pieces with explosives.

AMERICANS FLEE GREAT TOKIO FIRE

Hall Where Sunday School Delegates Were Gathering Wiped Out in 10 Minutes.

ALL ARE BELIEVED SAFE

Quick Rush from Stucco Building Prevents Calamity—Many from This Vicinity There.

TOKIO, Oct. 5 (Associated Press).—Fire this afternoon completely destroyed the big hall in which the World's Sunday School Convention was to have held its first session tonight. It is said that there were no casualties.

The fire, which resulted from defective electric wiring, started at ten minutes to 4 o'clock, when the lights on the dome bearing the inscription "I am the Light of the World" were turned on. The building, which had been constructed of light material covered with stucco, was destroyed within a few minutes. A large number of delegates were inside the building when the correspondent left it, two minutes before the flames started.

The cry of "Fire" was immediately raised by those inside the building and echoed by thousands of persons approaching the Central Railroad Station, adjacent to the convention hall. Almost immediately the entire structure was wrapped in flames, with people streaming from the exits. Within ten minutes the building had been leveled. So great was the heat that it would have been impossible to approach the building for work of rescue if such work had been required.

Some of the delegates who had been inside the hall, when questioned, said they did not know whether all those there when the fire started had made their escape. Charles T. Raines of New York asserted that he had kept the delegates from overcrowding the exits. Personally he was of the belief that all of them had reached safety, although he could not be sure about those who had been working in the back of the building.

Before the fire started the correspondent found the big chorus, composed of Japanese and foreigners, rehearsing under the direction of Professor Augustus Smith of Boston, while delegates were coming and going preparatory to the opening of the evening session.

Many from Here at Convention.

The headquarters of the World's Sunday School Association in the Metropolitan Tower were besieged yesterday afternoon with inquiries as to the safety of those who had gone to Tokio from this vicinity to attend the eighth convention of the World's Sunday School Association, which was to have opened last night. This began at the time the afternoon papers appeared with a cable report that the convention hall had been burned just as the hundreds of delegates were assembling for the opening session.

No message, however, was received from Tokio up to the time the office was closed for the afternoon by Miss Mabel M. Little, who is in charge while the officers are in Japan. Miss Little stated that she was not worried very much because Thomas Cook & Sons had called up her office and told her their firm had received a cable telling of the burning of the hall, but stating they had been given to understand that there were no casualties.

Miss Little immediately got into communication with Miss Ruth Brown of 247 New York Avenue, Brooklyn, whose father and mother, Mr. and Mrs. Frank L. Brown, are in Tokio. Mr. Brown is the General Secretary of the World's Sunday School Association.

Mr. and Mrs. Brown sailed on July 20 on the Empress of Russia from Vancouver. Up to late last night no cable message had been received from them at their home.

Another prominent Sunday school worker from this vicinity in Tokio is the Rev. Dr. Samuel D. Price of 5 Vincent Place, Montclair. He is Assistant General Secretary. At his home last evening Mrs. Price said she had received no word from him. Dr. Price left early in August. Following the meetings Dr. Price was to have charge of special Sunday school meetings in Korea and China.

John Wanamaker of Philadelphia is the President of the World's Sunday School Association. He was to have gone to Japan, but just at the time he was to sail Mrs. Wanamaker was taken very ill. After her death it was too late for him to start. He succeeded Thomas H. J. Heinz of Pittsburgh as President. Mr. Heinz spent much of the last four years of his life arranging for this convention.

Mrs. J. Woodbridge Barnes of 33 Kearny Street, Newark, is in the convention city. She is one of the editors of the Sunday School Lesson Quarterlies for the Methodist Church, and was long Primary Superintendent of the International Sunday School Association.

Miss Margaret Slattery of East Orange is also in Tokio. She is a lecturer before young people's religious conventions and a writer for young people on Christian topics. She was connected with Boston University, and at one time was a Secretary of the Women's Mission Board of the Congregationay Church.

Another prominent Sunday school worker in Japan is the Rev. Dr. Joseph Clark of Albany, Superintendent of the New York State Sunday School Association. He is known as "Timothy Standby" Clark.

W. Z. Landes, Superintendent of the Pennsylvania Sunday School Association, is attending the convention, as is George Penniman of Pittsburgh, Superintendent of the Allegheny County Sunday School Association. Mr. Penniman was secretary to Mr. Heinz in the Sunday School work.

Augustus Smith of Boston was in Tokio in charge of a great pageant and musical program which was to have been given in the convention hall by native Christians.

Miss Helen Scott was one of those to go from Philadelphia. She is the daughter of the late William H. Scott, President of the Presbyterian Historical Society and one of the most prominent laymen in church work of Philadelphia.

There were to have been about 700 delegates from all from America. They made the trip over on three chartered steamships.

City Helped Build Large Hall.

The convention hall which was burned yesterday was a temporary structure and was built much like the Billy Sunday tabernacle in this country. It was arranged to seat from 3,000 to 5,000 people. It was necessary to erect such a hall because there was not one in Tokio large enough to seat the delegates who were to come from America, the British Isles the European Continent, Australia and other parts of the world.

The cost of the hall was divided by the City of Tokio and the World Sunday School Association. Prominent Japanese officials had taken an active part in arranging for its building. The Emperor of Japan contributed $35,000 to the fund for the entertainment of the delegatees.

The hall had three floors. The first was the auditorium proper, where the sessions of the convention were to have been held. The second was given over to the post offices, writing rooms and offices for the association's officers. The third floor was taken up with committee rooms. The citizens of Japan told the Building Committee to go ahead and spend any amount of money necessary for the erection of a perfectly equipped convention hall.

The convention hall had just been completed at an expense estimated at $60,000. A part of the structure was decorated in foreign style and was to be used for social gatherings of members of the convention. Professor H. Augustine Smith, who was training the choruses, wrote to the headquarters here that to his mind it was the finest building he had ever seen for convention purposes.

Del Monte Shaken by Earthquake; Two Shocks Empty Hotel of Guests and Help

Special to The New York Times.

DEL MONTE, Cal., Oct. 5.—A severe earth tremor occurred in the Monterey-Del Monte Grove at 11:15 this morning, followed almost instantly by another tremor of less violence. Both lasted about five seconds.

The guests at the Del Monte left their rooms, some in scanty attire, and hurried out of doors, while chambermaids and other servants rushed from their work into the hotel grounds. Several hundred delegates to an insurance convention meeting here gathered in the gardens.

The entire hotel rocked, doors swinging wildly and windows rattling, while trees were also seen to shake. The shock was felt less violently outdoors than inside and no visible damage is as yet reported.

A slight tremor lasting two seconds preceded today's quake at three o'clock. Yesterday afternoon no damage was caused.

NEW FRENCH BUDGET 26 BILLION FRANCS

In Addition Republic Plans to Spend 24,000,000,000 and Charge It to Germany.

ABOUT LAST YEAR'S LEVEL

New Parliament Expected to Press Demand That Germany Begin Paying Indemnity.

By WALTER DURANTY.

Special Cable to THE NEW YORK TIMES.

Copyright, 1920, by The New York Times Company.

PARIS, Oct. 5.—The French budget for 1921 which will be submitted to the Chamber when Parliament reopens next month, will amount to 26,000,000,000 francs, as against 21,500,000,000 for 1920. On the other hand, there is to be no extraordinary budget, which for the present year was just over 5,000,000,000 francs, so that the total national expenditure is about on the same level.

A special budget summing up the cost of reparations in the liberated area and pensions which the Versailles Treaty enjoins must be borne by Germany, amounts to 24,000,000,000 francs for the coming year, as against 20,000,000,000 francs this year.

Finance Minister François-Marsal lays stress on the elimination of the extraordinary budget, which represented expenses mostly of the army and navy not voted by Parliament, but his estimates show an army increase of 4,000,000,000 francs.

It is probable, however, that the Nationalist majority will not raise very serious objections to an expenditure whose most evident purpose is the maintenance of French prestige in the Near East.

The Minister hopes that the budget can be met from reventue, which was not the case for the present year. He estimates a return of 4,000,000,000 francs from the war benefits tax on the gross business turnover, but even if he can avoid taking a part of the proceeds of the coming loan to make ends meet—which he was forced to do with the last budget—he will be almost certain to repeat the expedient of reckoning as revenue the proceeds of the sale of American army stocks which France bought last year on a five years' credit from the United States.

As in the budget of 1920 there is no possibility of coping with the special budget of pensions and reparations which is an appalling drain upon France.

Great alarm was recently caused in the liberated area by a report that the Ministry of Liberated Regions proposed to make payments for work done in bonds of the forthcoming loan. In view of the public clamor the Ministry hastened to explain that there had been misinterpretation of a circular whose real purpose was to bring home to the industrials with whom the Ministry was in touch the advantages of subscribing to the loan and to point out the facilities they might have.

There are many indications that when Parliament reopens there a strenuous attempt will be made to get something definite out of Germany with respect to the huge sums which the French feel they are unjustly paying instead of Germany. Not only are financial and business circles gravely perturbed by the renewed fall in the franc after its rise during the Summer, but the conviction is getting home to the man in the street that high prices, which is the chief angle of the financial problem that affects him, will never cease until the burden of reparations is shifted from France to Germany. No arguments of economic experts, like Professor Keynes, appeal to him. "Germany did the damage as a result of an unprovoked attack on France," he says, "therefore Germany, not France, must pay."

DIAZ TAKEN PRISONER TO AWAIT DISPOSAL

He Rejects Mexican Government's Suggestion to Leave Country and May Be Deported.

VERA CRUZ, Oct. 5.—General Felix Diaz arrived here last night from Tlapacoyan, virtually a prisoner of General Guadalupe Sanchez, Chief of Operations in the State of Vera Cruz.

It is said an effort will be made to convince General Diaz that he should leave the country. Provisional President de la Huerta having declared that public opinion would not permit him to remain as a free citizen because of distrust of his attitude toward the Government. General Diaz, it is understood, will refuse to leave the country of his own volition, but will not resist expulsion.

General Diaz, who is a nephew of the late President Porfirio Diaz, was called then brought here. He is in custody in the hotel occupied by General Sanches and is being treated with respect. Generals Luis Acosta and Silvino Diaz, with thirty men of General Diaz's following who were with him in the Hacienda Jobo, where General Diaz had been staying since the commencement of his negotiations with General Sanches concerning an agreement with the administration, accompanied their chief to Vera Cruz, but they are not prisoners.

Welcomes Siesvig in Parliament.

Special Cable to THE NEW YORK TIMES.

COPENHAGEN, Oct. 5.—The Slesvig representatives in the Danish Parliament sat for the first time today at the opening of Parliament, which was attended by the royal family and the Entente Legations. The King delivered an address warmly welcoming the Slesvig members and thanking the Entente Powers for their restoration of her possessions to Denmark.

Won't Let Caillaux Leave France.

PARIS, Oct. 5.—Joseph Caillaux, former French Premier, who was convicted of commerce with the enemy last April, will not be able to go to Belgium, as it was recently announced he was planning. It has become known that the Government has refused to issue passports to him.

FRANCE REJECTS GERMAN PROPOSAL

Declines Meeting to Discuss the Matter of Reparations Preliminary to Conference.

BERLIN HAD ASKED SECRECY

Then Published Erroneous Assertions to Impress Other Countries with German Friendliness.

Copyright, 1920, by The New York Times Company.

Special Cable to THE NEW YORK TIMES.

PARIS, Oct. 5.—The French Government has turned down the suggestion made by the German Foreign Minister, Dr. Simons, that a meeting should take place between the two Governments to discuss reparations. This proposal was made in Berlin to Ambassador Charles Laurent and the place suggested was the town of Wiesbaden.

Secrecy was asked, and the French declare that such secrecy would have been respected had not the Germans themselves disclosed the fact of the negotiations by allowing the publication of the erroneous assertion that M. Laurent, who arrived here yesterday, had brought concrete German proposals with regard to reparations.

According to the French version the proposal never got further than a conversation between Simons and Laurent, and the object of publication of the fact that it was made is to show other countries the friendliness of Germany and her willingness to meet France.

The only proposals, it is stated, which M. Laurent has brought as a result of the conversations he has had with Simons are with regard to the re-establishment and furtherance of commercial relations, which France is as anxious as Germany to foster. In these there is no question of the reparations.

The last thing the French want is any such meeting as proposed by Simons. Their argument is this: If the Germans have any proposals to make with regard to reparations, they should make them to the Repartions Commission. As a sign of good faith and intention to fulfill the treaty terms, they should instead of proposing further conferences begin making preparations for fulfilling such financial clauses and agreements as exist. This action is the only proof of good-will France will accept.

BRUSSELS, Oct. 5.—A conference soon to be held by Premier Delacroix of Belgium and the British Prime Minister, David Lloyd George, is expected to bring about an agreement between the Allies on the question of German reparations, according to Independance Belge today. The newspaper points out that the French and British viewpoints are not entirely alike on this subject.

EXPECT MACSWINEY TO LIVE SOME TIME

His Friends Say He Could Recover if Quickly Released—No Change in Cork Men.

LONDON, Oct. 5 (Associated Press).—The condition of Terence MacSwiney, Lord Mayor of Cork, incarcerated in Brixton Prison, remained unchanged tonight.

Authentic information regarding Mayor MacSwiney's fast continues to be confined to cryptic statements issued by the Home Office and the somewhat more elaborate bulletins from the London headquarters of the Irish Self-Determination League.

The statements from both of these sources have been for some time of a rather stereotyped form, replete with the words "weakened," "exhausted" and "prostrate," but inquiries this afternoon in both quarters brought word that neither Government officials nor MacSwiney's friends are seriously concerned over the immediate danger of the prisoner's death.

On the contrary, officials of the league said they thought that, although the Mayor was much exhausted, careful nursing would restore him to normal health should his release in some unforeseen manner he effected within a few days.

The same informants expressed the opinion that Mayor MacSwiney would be able to withstand the effects of his abstinence from food for "quite some time."

The Home Office, which from the beginning of the Mayor's transfer to Brixton Prison has manifested marked reluctance to discuss the case, withheld comment on these possibilities. "So far as we know he is receiving no food," remains the only Government reply to queries, and the question as to whether the Government has taken measures to insure its knowing should attempts be made to administer nourishment meets with the official rejoinder: "Government agents are always in attendance at the prisoner's bedside."

The public is waiting with interest the denouement in the case. Opinions regarding the sincerity of the Irish factions and the ultimate outcome, however, are not entirely one-sided. Many observers accept as entirely competent the Irish Nationalist contention that the fast is merely an illustration of the supremacy of the mind over the body and that expert nursing and the vigilant watch maintained for the dejection and quick treatment of threatened complications are playing an important part in the Mayor's surprising demonstration of endurance.

The morning bulletin issued by the league today said that MacSwiney passed a fairly good night at Brixton Prison. From 9 o'clock last night until 6 o'clock this morning he was very quiet and restful, it is said, but it is impossible to say whether he slept all that time. The bulletin adds that the Lord Mayor was much weaker this morning. MacSwiney himself stated this morning that he felt very weak, but was suffering no pain, the bulletin says.

This was the fifty-fourth day of his hunger strike.

CORK, Oct. 5.—Sinn Feiners incarcerated in prison here are continuing their hunger strike, and reports last night stated that their condition was without change. Today was the fifty-sixth day of their fast.

REGISTER TODAY!

Registration places will be open today for New York City voters from 2 P. M. to 10:30 P. M. Personal registration is required in New York City. If you do not register you cannot vote.

ASQUITH IRISH PLAN STIRS ALL ENGLAND

Newspapers Divide Sharply and Look to Lloyd George to Give a Cue.

TROOPS SEIZE DUBLIN MAILS

Armed Band Robs Dublin Bank—Catpure 15 Policemen in Skibbereen—Shooting in Cork.

Copyright, 1920, by The New York Times Company.

Special Cable to THE NEW YORK TIMES.

LONDON, Oct. 5.—Former Premier Asquith's proposals to grant to Ireland an unconditional dominion status has stirred political circles here deeply, but as the country must wait until Friday, when Premier Lloyd George will address the Welsh Liberals at Llandudno, to know what the Government's attitude will be, there is still in many quarters an indefiniteness as to what position to take.

Thus, the Northcliffe newspapers have so far treated the Asquith plan cautiously. The Times this morning did, indeed, take exception to giving Ireland a free hand in naval and military matters, and held that "the British people, who are puzzled about Ireland, are indignant about Ireland, ashamed of blunders made in Ireland and, in some respects, not far from being sick of Ireland, might think twice before consenting to grant to Ireland powers as extended as those which Mr. Asquith contemplates."

But the newspaper went on to declare that the fundamental matter was to "persuade a reasonable majority of the Irish people that England is not antagonistic to their political freedom and prosperity," and proceeded to declare that in this respect the present Government had markedly failed.

The Evening Standard tonight denounces Asquith's proposal as the "most absolute surrender to violence in Ireland on record," and declares that it will not find support even in Liberal circles, quoting as its authority an unnamed Liberal member of the Government for a statement that the Coalition Liberals will not follow Asquith. The newspaper is particularly severe on the suggestion that a new Irish dominion should have its own fixed system and military and naval forces, and says:

"There are two plain reasons why Ireland cannot be allowed to own warships and control troops as the dominions do. The dominions are geographically remote and morally near—the Irish are geographically near and morally remote."

The Pall Mall Gazette takes exception to the same points and asks if the Irish Executive would be permitted to engage German military instructors. It also suggests that the Irish might not find the building of sufficient submarines to bar the British Navy from their ports quite as costly as Mr. Asquith imagines.

The Westminster Gazette, on the other hand, declares: "The facts are overwhelmingly against the idea of any military or naval aggression being threatened by a self-governing Ireland," and calls Mr. Asquith's letter "most powerful and timely." However, it believes that the former Premier eventually will be driven to accept Lord Grey's proposal and leave the Irish to settle their own affairs in their own way, under a definite time limit.

The Star is not satisfied with Asquith's refusal to be alarmed at the spectre of an Irish Republic. "The unfortunate thing is," it says, "that men have in the past fought to the death for phrases, for a difference between shibboleth and sibboleth. Further, the Irish Republic is not only a phrase but a reality."

It holds that if reason ruled, Mr. Asquith's plan would be accepted, but it fears that the "forces of disunion are still so strong that its fate is almost hopeless."

How it would be possible to obtain the assent of Ulster to either Lord Grey's or Mr. Asquith's plan has not yet been intimated, but THE NEW YORK TIMES learns that an agreement addressed to Sir Edward Carson would be based on the idea that Ulster, if left alone with the Sinn Fein, could easily look after itself. The Sinn Fein, it would be maintained, has never contemplated coercing Ulster with its own strength. It has always asked England to do it for it, and face to face with Ulster, with no one intervene, it would be only anxious to make terms, so Ulster could secure whatever bargain it wished.

Storm Barracks; Capture 15 Police.

Copyright, 1920, by The New York Times Company.

Special Cable to THE NEW YORK TIMES.

DUBLIN, Oct. 5.—By means of a surprise concentration, a force of Sinn Feiners nearly 220 strong carried out a bold coup at the Schull police barracks, in West Cork, today. They captured fifteen policemen, several machine guns, rifles and a large store of ammunition and equipment, and concluded the attack by burning the building to the ground.

The attack, many of whom arrived in motor vehicles, deceived the authorities by traveling in small parties over the mountain roads in the district, all reaching their destination just after dark. The Schull barracks consisted of a large two-storied building, situated on a high hill overlooking the village of Schull and the harbor.

It was a difficult place at which to carry out an attack, and the raiders appear to have relied largely on their surprise tactics. It originally was reported that so complete was the surprise that the police surrendered without firing a shot, but a Dublin Castle announcement tonight shows that the garrison put up a prolonged resistance.

Under two Sergeants the besieged constables kept the Sinn Feiners at bay for four hours, until at midnight they were overwhelmed by the superiority of numbers and the volunteers stormed the place. No casualities occurred among the police, but it is not known what losses the Sinn Feiners sustained.

Seize Dublin Mails for Information.

DUBLIN, Oct. 5.—On the arrival in Dublin this morning of the mails from the provinces and from England a military party entered the central sorting station and carried away all the letters. Business men inquiring for their mail were informed that the military authorities had all of it, but that delivery would take place after the letters had been examined.

A similar method of obtaining information already has been employed by the Government in other Irish centres.

Another sensational raid was conducted in the city during business hours today when armed men held up and robbed the Richmond Street branch of the Provincial Bank. They carried off £800 and escaped.

CORK, Oct. 5.—The residents of Cork had another terrifying experience early this morning. The cause of the trouble was a brush between the military and unidentified persons who fired on curfew patrols. The patrols replied with heavy fusillades of machine guns, sweeping all suspected areas with searchlights.

Telephone Hearing Set for Oct. 18.

ALBANY, Oct. 5.—The Public Service Commission, Second District, today fixed Monday, Oct. 18, for the first hearing of the petition of the New York State Telephone Company for authority to charge increased rates in Greater New York. The hearing will be in New York City.

Four Negroes Lynched; Posse Pursues a Fifth

MACCLENNY, Fla., Oct. 5.—Four negroes, Ray Field, Ben Givens, Sam Duncan and Milton Smith, arrested in connection with the murder of John H. White, a farmer, were taken from the county jail here last night and lynched. A fourth negro, Jim Givens, a brother of Ben Givens, and who is said to have done the shooting, is being pursued by a posse.

SWEEPING REFORMS PROMISED TO SPAIN

Premier States His Program Dealing with Social and Economic Changes.

NEW LAWS FOR WORKMEN

Agriculture, Colonization, Railways and Education Included in His Plan for Betterment.

MADRID, Oct. 4.—Announcement of a governmental program of wide scope and of great importance was made by Premier Dato today during a session of the Cabinet Council, at which King Alfonso presided. The Premier's ministerial declaration of policy stated, among other things, his intention to apply when necessary for full preventive and repressive measures, but he declared he would, at the same time, introduce reforms, reorganize social and economic laws and pay close attention to the solution of industrial conflicts through the Ministry of Labor.

Bills are in preparation dealing with workmen's insurance and the housing problem, and plans have been made for the drafting of other measures regarding contracts between employers and workmen. The Premier promised the Institute of Social Reform would be made the Superior Council of Labor. Agricultural problems will be made the subject of new laws under the auspices of the Institute of Colonization, which deals with land legislation. The civil code will undergo alteration, with a view to modernizing that compilation. Development of the Spanish zone of Morocco with respect to railroads, agriculture, mining, courts and hospitals will be undertaken vigorously, and an educational system will be established in which the creeds of the natives will be respected.

A complete plan for the reorganization and betterment of communications will be initiated, the Premier stated, bringing Spain's system of railroad lines in more direct touch with seaports, especially those trading with America. A railway rate bill will be presented to the Cortes which will authorize indispensable increases for the proper exploitation of the roads. At the same time, as the interests of the people must be cared for, rates affecting foodstuffs and articles of prime necessity will be kept down, he said.

Water power development will be undertaken, and plans will be taken to reach an agreement with Portugal relative to the use of waterfalls in the Tagus and Duero Rivers. Similarly, a program of afforestation and irrigation will be initiated. Every effort will be directed to prevent profiteering, he declared, and the subject of the high cost of living will be diligently studied. Advancement of every class of the people will be sought by the Government in planning for the future development of educational facilities.

Organic changes were foreshadowed by the Premier in his speech relative to the army and navy. He declared these changes would render them more efficient, that the time of service in the ranks would be reduced and reserves would be called upon more frequently to drill. At the same time more opportunities will be offered soldiers to gain promotions. The navy will be brought more in line with the requirements of Spain as a maritime nation, which Señor Dato declared "needs a flag on all seas." Advantage of the lessons taught during the recent war will be taken by the Government in dealing with this branch of the service.

Financial reforms will be immediately begun, the Premier asserted, in order to equalize revenues and expenditures. A new import tariff is being drafted for the purpose of safeguarding the agricultural and industrial interests of Spain, at the same time making treaties of commerce with other nations easier to conclude.

DESCRIBES KAISER'S FLIGHT

Officer of His Suite Says the Dutch Government Sanctioned It.

Special Cable to THE NEW YORK TIMES.

THE HAGUE, Oct. 5.—The Amsterdam Telegraaf reprints from the Magazine of the German National Soldiers' Union extracts from an article by Lieutenant Count Detlef von Moltke, who was one of the Kaiser's suite when he fled from Spa to Amerongen. This tends to strengthen the theory that the Queen of Holland was cognisant of and gave consent to the Kaiser's taking refuge in Holland.

Moltke describes in detail the trip from Spa, saying that after leaving his train William entered an automobile which took him to the Dutch frontier. Here he was received by the Dutch Major van Dijl, who had taken measures to clear the station of other persons. In the course of the morning various officials came to see William, among them the German Consul at Maastrict, Baron Grote and a number of Dutch officers.

Under orders from the Dutch Government Major van Dijl accepted the parole of the German party.

"At 11:45 at night," says Moltke, "the German Minister to Holland, Dr. Rosen, and the Governor of the Province of Limburg, Baron van Hoevel, and two gentlemen, representing the Dutch Government arrived, and I took them separately to the Kaiser. We then learned that the Queen had put the castle of Count Bentinck at Amerongen at the disposal of the Kaiser, and our departure was fixed for 9:28 the following morning for Amerongen."

Moltke says the Dutch Government was informed the night of Nov. 10 by the Dutch Consul at Brussels of the Kaiser's intention, and that the Kaiser had by telegraph asked permission of the Queen to enter Holland as a private citizen."

BERLIN FILM STAR'S LOSS.

Frau Negri Says Hotel Thief Stole Jewels Worth 1,000,000 Marks.

Copyright, 1920, by The New York Times Company.

By Wireless to THE NEW YORK TIMES.

BERLIN, Oct. 5.—Thieves continue to make big hauls from Berlin's largest hotels. The latest victim is Frau Pola Negri, one of Germany's most famous film stars. While she was at the theatre last night her suite in a big hotel in the centre of Berlin was broken into and jewels valued at 1,000,000 marks were taken. The thief was evidently an expert, for all the imitation jewelry which Frau Negri uses in her work had been examined and was found scattered about the room.

A reward of 75,000 marks is offered for information leading to the recovery of the jewels.

HIGH PRICES LAID TO TRADE COMBINE

Manufacturers Accused of Agreeing to Close Plants to Protect Wholesalers.

BUSINESS MEN PROTEST

Tell Federal Trade Commission Practice Has Kept Prices Up Since Armistice.

REDUCTION IN SILK CITED

Overstocking, Stifled Competition and Rebating Results of Custom, Declares One Witness.

WASHINGTON, Oct. 5.—Part responsibility for continued high prices was laid today on the trade practice of manufacturers' guarantee against price decline by those who protested against the custom at hearings before the Federal Trade Commission. More than 200 spokesmen for business interests were present to advise with the Commission in formulating a policy.

The statement that prices would have gone down soon after the armistice in many lines had the price guarantee practice been unknown in commerce was brought out in answer to questions by Chairman Murdock, who asked for opinions on that phase. Without exception, opponents of the system declared their belief had been confirmed by breaks in commodities where the practice was not employed. They cited the sugar and silk markets as typical.

James A. Goldsmith of New York, representing the Silk Association of America, said the guarantee could be construed in no other light than as a means of maintaining "a generally high level of prices and mitigating against any reduction which would have followed natural operation of the law of supply and demand." Silk prices, he said, had declined 50 per cent. in the last six months, which would have been impossible had the wholesalers been guaranteed against loss by the manufacturers.

"I would say further," he continued, "that the guarantee against decline not only tends to hold up prices, but means that plants will be shut and industry stagnated in order that the guaranteeing manufacturer will not have to dig into his pocket and repay the wholesaler or other purchasers. The plants are shut down and the demand remains, so prices stay high."

"What about holding up artificial prices, like war prices, and would they have been reduced except for the price guarantee?" Mr. Murdock inquired.

"Unhesitatingly I would say they would have fallen long ago," Mr. Goldsmith replied. "I would not attempt to say to what extent the guarantee has maintained prices, but it certainly has held them a much longer time than had the old law of supply and demand been permitted to operate."

Only two speakers defended the practice, and their side of the question will be heard fully tomorrow, R. U. Delepenha of New York, representing the National Preservers' and Fruit Products Association, voiced approval of the custom, saying its benefits more than offset any ill effects depicted by its opponents.

L. F. Boffey of the National Association of Purchasing Agents, held that no legitimate attack could be made on the guarantee system on ethical grounds, as the law established the right of a citizen to employ trade methods of any k

THE BUSINESS WORLD

COMMERCIAL PAPER

Yesterday .. 8 per cent. for the best names.
Monday .... 8 per cent. for the best names.
The quotations are for six months' paper.

***

Platinum Prices Drop Again.

Platinum prices took a sudden drop here yesterday, the decline amounting to $10 an ounce in the case of soft and hard metals and $15 an ounce for the medium. The reason for the reductions, which came rather unexpectedly, was not made known. The new price of soft platinum is $105 an ounce, while the grades of that metal containing 5 and 10 per cent. of iridium for hardening purposes are now quoted, respectively, at $120 and $145 an ounce. The last previous price ranged from $115 an ounce for soft platinum to $155 an ounce for hard.

***

Gray Goods Came Out Second.

Gray goods clashed with baseball yesterday and came off second best. First hands bowed to the inevitable, and sold limited quantities of 38½-inch 64-60s for spot delivery at 13½ cents. The same construction was offered for later deliveries at 12 cents, with no takers. Second hands did some business in 38½-inch 60-48s at 10¾ cents, that price representing a decline of a quarter of a cent for the day. Sheetings sales were devoid of interest, and in the specialties about the only point to be made was the selling of some small lots of spot 39-inch 64-104 sateens by second hands at 17½ cents.

***

Promoting Pessimism.

A sales executive who devotes some attention to psychological effects in his own work stated yesterday that a tour of the dry goods district showed so many unwashed show windows that a visitor was bound to get a depressed feeling before she even stepped into a salesroom. "Unwashed show windows," he said, "are only one sign of the general spirit shown in the wholesale district. The bearing and appearance of a good many salesmen is enough to discourage a customer. They look as if the world was ended just for them. Of course, if this is the impression which is going to be given, it is useless to attempt to sell goods. What we need is a general bucking up."

***

Legitimate Values Held Back.

The women's ready-to-wear trade, it is pointed out, was one of the first trades to effect a price readjustment. As early as last Winter the possibility of continuing high prices appeared doubtful to most manufacturers in that line. Despite the readjustment that has been going on since that time, the wholesalers still find opposition to prices, even though some of them claim to be barely making expenses. The feeling in the trade is that buyers are held back from normal purchasing not so much by the hope of getting better prices as by the general unsettlement in other lines. In short, even legitimate values are at present disturbed by the concessions expected in other lines.

***

Jewelry Business is Improving.

With retail preparations for the holidays season well under way there is a noticeable increase in the amount of orders being received by members of the local jewelry trade. All lines of goods appear to be sharing in the improved demand, but the finer articles seem to be doing most of the business. A feature of the really high-priced jewelry is the excellent call for flexible bracelets of platinum. While most of those being sold at the moment are set with diamonds only, there is a good business being done on bracelets of this type which combine diamonds with sapphires and diamonds with emeralds. Rings, brooches, bar pins, &c., in gold and diamonds, and platinum and diamonds, are having an active sale.

***

Stocks Not Plentiful.

A little over a month ago retail garment buyers were of the opinion that there would be plenty of merchandise to be obtained in the market when they were ready to place additional orders. This idea has suffered some change, particularly as regards desirable goods. The stock of such merchandise available in the market is none too plentiful and, with retail sales picking up, it is considered quite possible that an actual scarcity may develop. The point which manufacturers are endeavoring to make clear to their customers is that, just as high prices stifled demand lower prices will promote business, not only should a normal sales volume be reached but it should be exceeded.

***

Early Start on Holiday Selling.

In view of the present conditions affecting prices, it is thought that the Christmas shopping season will get an earlier start than usual. In support of this view it is explained that price does not exercise so great an influence on customers in the purchasing done during that season. A good many stores would like to see the "soft pedal" put on price propaganda until they can unload, with as little loss as possible, their stocks bought at high prices. This, it is felt, can be more easily accomplished during the Christmas shopping period, and for that reason the opening date may be advanced by some stores.

***

Fine Jade in Good Demand.

With the current vogue in costumes still favoring green articles of one kind or another, a steadily improving demand for the better grades of real Chinese jade is reported here. It is wanted in several forms, ranging from plain flat, elliptical shapes to intricately and beautifully carved pieces worth large sums. Necklaces of jade are popular, too, and some of the finer ones, of no great size, run up to $10,000 in price. There is also a good call reported here for fine emeralds. Business in the other colored precious stones at the moment runs from fair to good. In the semi-precious colored gems aquamarines still lead.

***

May Do Their Own Retailing.

It was learned here yesterday that unless some of the larger retailers throughout the country show more of a spirit of co-operation in passing along to the public, in the finished garments, the reductions that have taken place in raw furs the manufacturing furriers may take it upon themselves to establish their own retail outlets. It is no secret that leading members of the fur trade have no sympathy with the retailers' attempts to maintain prices, this action, it is contended, preventing an active movement of the finished articles that strikes all the way back to the raw fur dealer. If any break in the retail ranks does come before such action is made necessary, it is believed that it will be brought about through the smaller specialty shops. With less immediate financial loss to face and with a greater incentive to start the business ball rolling, it is expected that these dealers will soon provide competition in a price way which will bring the larger stores to time.

BUYERS' WANTS

Fifteen cents per word each insertion.

ALPACAS and Mohairs Wanted—Black and gray; call with samples. Seiall, 725 Broadway, Room 1203.

ARTIFICIAL SILK Wanted—Quantities. H. S. Meritzer, 389 5th Av., New York. Murray Hill 2909.

BOLIVIA Wanted—Open to buy Stevens Bolivia, all colors; cash. Cohn & Jacoby, Chelsea 8043.

BOLIVIAS Wanted—Stevens 6130, brown, navy and black, 545, 552. A. & W. Watkins 4632.

BOLIVIA Wanted—Right price; Stevens 6130, 6140; also American chamo, 21226. Vanderbilt 4635.

BOLIVIAS Wanted—All wool materials, at a price, for cash. Aranow Bros., 45 West 27th St.

BOLIVIAS, TRICOTINE Wanted—6140, 6130, 0371, 3504, 107, 10854; cheap. Stuyvesant 8458.

BOLIVIA Wanted — All makes. Herman Goldstein, 127 West 25th. Watkins 3885.

BOLIVIAS Wanted—All makes, all shades; highest prices paid. Brooks Co., 37 W. 20th.

BOLIVIA Wanted—Bachman's cyprus, brown shade, 1189, cash. Chelsea 9818.

BOLIVIA Wanted—All colors; for cash. Waxman, Chelsea 8532.

BROADCLOTH Wanted—Parker Wilder Sterling 551, all shades. Century, 27 West 27th. Chelsea 8183.

BROADCLOTH Wanted—Botany 362; brown, reindeer, other shades; cash. Madison Square 7179.

BROADCLOTH Wanted—Style 112, brown, reindeer; also tricotine, all makes. Gramercy 2462.

BROADCLOTHS Wanted — American 112, black. Safran & Kreeger. Madison Square 8160.

BROADCLOTH Wanted — American, 112, black or similar. Bernstein, 31 West 31st.

BROADCLOTH Wanted—7062, 315, Columbia 112, 110, green and brown. Spring 8676.

CHAMOS Wanted—American 31222, all shades. Phone Fitzroy 528.

BUSINESS OPPORTUNITIES

Fifteen cents per word. Two business references and one bank reference required

CAPITAL TO INVEST.

CANDY FACTORY Wanted, not less than 100,000 square feet; must be a going concern of good reputation; send full particulars. D. F. Pride, 116 West 39th St.

HAVE $3,000 with services; state your proposition. L 458 Times.

WILL invest $1,000 and services in any established business. K 250 Times.

WILL INVEST $1,500 in reliable business or with competent man. F 870 Times.

WANTED—Good-paying moving picture theatre, near New York City. S 470 Times.

CAPITAL WANTED.

CAPITAL wanted for further development of a growing ready-to-wear mail order house selling to the consumer; must be in position to invest $25,000; all communications kept strictly confidential. E 531 Times.

PUBLISHING concern with national reputation wishes to secure the services of one or two men with capital to invest; the quality of the man will be of more consideration than the amount of his investment. E 97 Times.

MAIL ORDER EXPERT, Christian, will give half interest in proposition of proved merit to intelligent, willing young man; $100 to $200 weekly assured; $2,000 to $3,000 required; handle own money throughout. L 396 Times.

ACTIVE partner wanted with about $10,000 in established Broadway ladies' hat concern; long lease, low rental. Box 22, 200 Cable Bldg.

PROFITABLE mail order business needs additional capital for expansion; $2,000 to $5,000 required; unusual money-making opportunity. Call Room 27, 20 West 34th St.

BUSINESS CONNECTIONS WANTED.

HOTEL and restaurant man open for proposition; experienced buyer, able manager, not disengaged, but holding difficult hotel position for years; competent to meet requirements of a responsible vacancy in the above line; all answers treated confidentially. E 376 Times.

WE are equipped to manufacture tools, dies, metal stamping and screw machine products; patents and special machines developed. T. & D. Manufacturing Co., 207 Canal St.

DENTIST, 30; married; five years' experience in high-class general practice, desires either to purchase a practice or become associated with one in city or vicinity. M 287 Times.

SALESMAN with established office and sales reputation in Brooklyn and Long Island desires lines suitable for automobile, hardware, drug and grocery stores. Address "Producer," 612 Arbuckle Bldg., Brooklyn.

CERTIFIED PUBLIC ACCOUNTANT desires connection of several Federal Internal Revenue agents. L 626 Times Downtown.

SALESMAN—Philadelphia resident, formerly with large house, desires shirting account; commission basis. Y 2218 Times Annex.

SELLING organization, commission house facilities; will represent broadsilk mills; advances against merchandise. Y 2219 Times Annex.

OWNER popular device desires connection with metal stamping concern for quantity production; no close work. Write Little Jim Line, 45 West 18th St., city.

EUROPEAN business connections made through advertising. M. J. Klein, World Building. Beekman 5452.

HAND-MADE WAISTS, contractor wishes connections. Address, Blousemaker, Box 840 Ponce, Porto Rico.

SALESMAN, good following among cutting-up trade, desires line adaptable for same; drawing against commission. E 103 Times.

BUSINESS CONNECTIONS WANTED.

WANTED, by middle-aged man, having large acquaintance in every county and city in Maryland, position as representative or concern desiring man having experience in soliciting or placing agencies; best references; interview desired. Thos. Hines, 504 Union Trust Bldg., Baltimore, Md.

MISCELLANEOUS.

FOR RENT, from Feb. 1, 1921, on long-term lease, a moving-picture theatre seating 600; fully equipped and located in Bridgeport, Conn. Address Robert R. Rosan, 866 Main St., Bridgeport, Conn.

I will buy for cash complete machine shop or metal goods manufacturing plant. D. Wertz, Room 210, 25 Church St., New York City.

FOR SALE.

FAMOUS TEA ROOM, long established, large volume best patronage, most excellent location, lease and rental considerably under present value, modern and fully equipped; a most unusual opportunity; principals only. For further particulars address H 117 Times.

$15,000 CASH, mortgage $18,000 will buy a firmly established business of the highest reputation; business property (private house) with several living quarters included; centrally located in exclusive section of city. L 553 Times.

FURNISHED, 75 rooms, located west 80s, near Broadway; rent $800 per month; guarantees net yearly profit, $14,000; good lease; $2,000 cash necessary; act quick. McGrath & Warren, 5 Columbus Circle.

ABOUT 20,000 pounds new narrow brass steel in coils and strips; also 100,000 glass circles 5⅞, about 2,000 stitched buffs 2", 1 Cowan Conveyer, American Lamp Works, 255 West 47th. 2330 Bryant.

FURNISHED HOUSE.

West 123d St., 17 rooms, 4 baths, electricity, parquet; straight lease 1922; rent, $125; income, $900; $5,000; biggest bargain in New York. Coleman & Welsh, 217 West 125th St.

GROCERY, fruit and vegetable market, located in thickly populated section of Brooklyn; receipts $1,000 to $1,400 weekly; ill health reason for selling. K 180 Times.

PRINTING and composition plant, 7 linotypes, cylinders, jobbers; good business; owner retiring. Box 122, 217 7th Av.

UP TO DATE shoe store, busiest section Bronx. Sherman Brokerage Co., 54 East 106th. Harlem 9028.

WOOD TURNING PLANT, latest and automatic machinery; no reasonable offer refused. A 1084 Times Harlem.

FOR SALE, pearl button plant; good opportunity; excellent location; sell sacrifice. Inquire F. J. Ricca, 165 East 121st.

BUSINESS LOANS.

MONEY advanced on notes and trade acceptances, open accounts and other good securities. S 297 Times Downtown.

MONEY advanced on Liberty Bonds and listed securities. Joseph Smith, 5th floor, 393 4th Av., New York.

BUSINESS NOTICES.

GET MORE BUSINESS by sending letters, booklets, folders, written by Arthur A. Crosby; they rivet attention, excite interest, mould the thought, create desire, induce prompt action; YOU want that kind; write him today. 7 East 54th St., New York.

PATENTS—Over 75 years' practice; all communications strictly confidential; handbook on patents free on request; special facilities for office consultations. Munn & Co., patent attorneys, 615 Woolworth Building, New York.

ACCOUNTANT—Books audited, written up, certified statements, $10 per month. J 563 Times.

BUYERS' WANTS.

CHIFFON VELVET Wanted—Finest quality, black, navy, brown. Mendelson & Vogel, 51 West 24th. Watkins 3081.

CHIFFON, VELVETS Wanted—All kinds, all colors; spot cash; call with samples. Store, 54 East 29th.

CHINCHILLA BROWN RARITAN Wanted—1272 Madison Square 7937.

CHINCHILLA Wanted—American 18127, all colors. Gramercy 2929.

CLOAKINGS Wanted—All materials for better grade coats. Chelsea 8080.

COATINGS Wanted — American suedine velours, also 16015. Call with samples, 21 East 21st, 1st floor. Gramercy 2452.

COATS, Plush and Cloth Suits and Dresses Wanted—Out-of-town buyer will pay spot cash for jobs; quantity no object. Call Mondays and Wednesdays, 1,193 Broadway, Room 22.

COATS, DRESSES Wanted—Cloth and plush coats, dresses, velveteen, velour, tricotine. Call all week, Steinman's Cloak & Dress House, 5 West 30th St.

COATS Wanted—Jobber placing stock orders on coats and sport coats. Call all week with samples, 1,372 Broadway, 9th floor.

COATS Wanted—Western jobber placing stock orders on misses' women's fur-trimmed coats. 112 Madison Av., 9th floor.

COATS Wanted—Open for quantity 30 to 36 inch coney coats; immediate delivery. H. Kaufman, 212 Broadway, 11th floor.

COATS Wanted—Will buy fur-trimmed coats, better grade only, for cash; any quantity. S. & M. Silverstein, 12 West 27th.

COATS Wanted—Jobber placing stock orders fur-trimmed coats, better kind. 4th floor, 12 West 27th.

COATS Wanted—Jobber placing orders on cloth coats, also plushes. David Lassman, 26 West 31st.

COATS Wanted—Fur, kit coney; at a price; can use quantity. Rothblum-Goldberg, 33 West 38th.

COATS and Suits Wanted—Placing large orders, also buying jobs. 17 East 33d, 1st floor.

COATS Wanted—1,000 Winter coats at the price. Schwartz & Schwartz, 38 West 26th. Ave. Chelsea 6313.

COATS AND WRAPS Wanted—Jobber looking at all week. Room 804, 27 West 24th.

COATS Wanted—Fabric pile; placing orders. 9th floor, 32 East 31st.

COTTON TRIMMINGS Wanted—Especially linings; will pay cash for quantities; quality and price must be right; strictly confidential. Y 2165 Times Annex.

COTTON GOODS, Colored Drills, Chambrays, Flannels, Prints, Denims, Gray Drills, Cottonades, Velics, Hosiery Wanted—W 619 Times Downtown.

COTTON GOODS Wanted—Large quantity 80-square percale, shirting pattern; call with samples. Selall, 725 Broadway, Room 1203.

CREPE DE CHINES Wanted—Will buy for cash any quantity of 4, 5 and 6 thread, in all colors; call with samples. Store, 34 East 29th.

CREPE DE CHINE Wanted—Flesh 3 and 4 threaded; also eagles 37, wash satin; must be cheap, for cash. Spring 9571.

CREPE DE CHINE Wanted—Five and six thread crepe de chines in flesh and ivory. Fourth floor, 31 East 32d.

CREPE DE CHINES Wanted—Open to buy large quantity; must be cheap. A. Stein, 28 West 22d.

CREPE DE CHINE Wanted—Three-thread; must be cheap. A. Gussow & Co., 366 4th Av.

CREPE DE CHINE Wash Satin Messaline Wanted—Cash. Goldman, 102 East 32d.

CREPE AND WASH SATIN Wanted—Good quality. Vogue, 18 East 31st.

DRESSES Wanted—Jobber will pay spot cash for popular priced, stylish tricotine and velour dresses; must have quick or immediate delivery. H. A. R. & Co., 26 West 32d, 3d floor.

DRESSES Wanted—Jobber placing large stock orders on tricotines, velours, serges and other up-to-date seasonable dresses. Call with samples, Lincoln Dress, 47 West 32d.

DRESSES Wanted—Jobber placing orders on serges, tricotine, velour and silvertone; also all kinds of jobs in cloth dresses. 115 West 29th, 10th floor.

DRESSES Wanted—Jobber placing big orders; bring samples better grade chammeuse, tricotine, satin and velvet. 76 Madison Av., 12th floor.

DRESSES Wanted—Jobber placing large orders on high-grade tricotine dresses. Call 9:30 A. M. to 12 noon, 11th floor, 37 West 28th.

DRESSES Wanted—Contractors, bring your lines of tricolettes, velours and charmeuse at once. Princess Dress & Costume, 27 West 27th.

DRESSES Wanted—Jobs; will pay cash; velours, georgettes, tricotines, taffetas; bring samples and stock lists. 4th floor, 14 East 33d.

DRESSES Wanted—Jobber placing orders on popular-priced dresses, velveteens, serges and tricotines. 10th floor, 43 West 24th.

DRESSES Wanted—Jobber open to buy 1,000 velveteen, 1,000 serge dresses; new models. 122 West 27th st., 4th floor.

DRESSES Wanted—Will buy for cash dresses of all kinds; quantity no object. Lincoln Dress, 47 West 32d.

DRESSES Wanted—Open to buy jobs of all kinds of cloth dresses at a price. 40 West 27th, 6th floor.

DRESSES, Coats And Suits Wanted—On consignment. Harry's Shoppe, 375 Saratoga Av., Brooklyn.

DRESSES Wanted—Velours and tricotines. 1,123 Broadway, Room 717.

DRESSES Wanted—Placing large orders. Also buying jobs. 17 East 33d, 1st floor.

DRESSES Wanted—Large jobber looking at Spring samples. 14 East 33d, 4th floor.

DUVETYN Wanted—All colors, pieces or remnants. Call Feintuch Bros., 70 West 38th. Fitzroy 1935.

FUR COLLARS Wanted—2,000, suitable for girls' coats. Call at once, Lustgarten & Bloch, 24 West 29th.

FUR Wanted—Opossum, raccoon and kit coney sets; call all week, 1,372 Broadway, 9th floor.

FUR COLLARS Wanted—Raccoon, opossum, sealine, any pattern. Bernstein, 31 West 31st.

FURS Wanted—Moline collars; can use quantity. Rothblum-Goldberg, 33 West 38th.

FURS Wanted—Kit coney and sealine collars. Dorf Bros. & Co., 158 West 27th St.

FURS Wanted—Any pattern for coats. Phil Herzog & Sons, Pennsylvania 6906.

FUR COATS wanted on memorandum. Mittenthal & Son, 41 East Broadway.

FURS Wanted—Kit coney collars, large and small. Neuman, 137 West 27th.

FUR COLLARS Wanted—Quantity opossums and sealine. Bernstein, 31 West 31st.

FURS Wanted—All kinds, collars and cuffs. N. Hurwitz, 39 West 21st.

GABARDINES Wanted—4086, navy, Garfield's. Phone Madison Square 5787.

GEORGETTES Wanted—Open for 200 pieces in all colors, also printed, at the price; call with samples. Store, 34 East 29th.

GEORGETTES Wanted—Any color or in the gray, for spot cash. Stavisky & Greenstone, 103 East 23d St.

GEORGETTES Wanted—3x3; crepe, 68 pick, and satin; quantity at a price. Samek Bros., 13 East 22d.

GEORGETTES Wanted—Navy, white and flesh at a price. J. Leberman, 8 West 30th.

GEORGETTES Wanted—Good quality, cash. Max Schwartz Silk Co., 122 5th Av.

HABUTAIS Wanted—Quantity; duty paid or in bond. Stuyvesant 9700.

HABUTAIS Wanted—Jobber placing orders on bond. Stuyvesant 9700.

HOSIERY Wanted—Spot 500 doz. ladies' all silk F. F.; 400 doz. F. F. silk, mercs. tops. Price must be right. M 839 Times Downtown.

JAP SILKS Wanted—All weights for cash. Max Schwartz Silk Co., 122 5th Av.

LININGS Wanted — Satin de chine, tubs, radiums, at a price. Rothblum Goldberg, 33 West 38th.

OVERCOATINGS Wanted — All wool, any quantity; spot cash. Ben Wisner & Co., 100 5th Av.

PIQUES Wanted—Fancy cotton English piques; spot delivery. M 384 Times.

PLAIDS Wanted—All wool; low priced goods only. M. Feynman, 19 West 21st.

PLUMETTES Wanted—Joel's style 400, colored 225, open. Longacre 5455.

PLUSHES Wanted—Peerless T 10, Philadelphia 40-40 or similar. Chelsea 9039-3575.

PLUSH Wanted—Peco and Peerless, at a price. I. Novick, Watkins 9644.

PLUSHES Wanted—Peco. Rosengarten, 144 West 27th.

POLO Wanted—Strook's camel hair. J. J. Ludwig. Watkins 9830.

POLO Wanted—1068, shades 2 and 3. Rosengarten, 144 West 27th.

SATIN DE CHINES Wanted—Price must be right. Leibman & Hurwits, 133 West 21st.

SATINS Wanted—Jobs in fancy cotton-back satins. Zimmerman & Carner, 315 5th Av.

SERGE Wanted—Open for a quantity of 4061, 40-inch French serge or similar in navy, at a price. Spring 9630, Extension 42.

SERGES Wanted—Amoskeag, 7315, navies; can use 25 pieces; must be cheap for cash. 9093 Watkins.

SERGES Wanted—7120, 7301, 7614 black, 54280, 104, 833. Metrovita, Madison Square 2210.

SERGE Wanted—F. & H. quality 10114 navy blue; immediate delivery. Tel. Van. 2286.

SERGES Wanted—Brown French serges, also brown tricotines. Madison Sq. 1303.

SERGES AND TRICOTINES Wanted—Open for 54280, DRN and DRW. Watkins 3814.

SERGES Wanted—54280, navy. Call Little Goddess Dress, 6 West 18th. Chelsea 1113.

SERGE Wanted—Lawrence S. R., 1, 2, navy at a price. Spring 4075, Extension 42.

SERGES Wanted—54280, DRW, brown 11433; brown 315; brown 6354. Gramercy 4621.

SERGES Wanted—Open for 54280 blacks, 3375 Madison Square.

BUYERS' WANTS.

SERGES Wanted—54280, 7120, 7301, 9, 11433, 830, 7614, 806 121, 87, 7512, 104, 56, 0036, 328; also yalamas. Davidoff Bros. Madison Square 8745.

SERGES Wanted—White French serge, white wool gabardine and poiret twill; fine qualities only. Madison Square 8462, Ext. 6.

SERGES—Wanted for cash. Whitman 9 navy. Spring 5572.

SHIRTINGS Wanted (Silk)—We are open for quite a quantity of satin striped jersey cloth. Rainbow Shirt Corporation, 180 Greene St., near Bleecker. Spring 0625.

SHIRTINGS Wanted—Satin striped, crepe de chines, radium, tub silk; also silk and cotton; any quantity; call with samples. Store, 34 East 29th.

SILKS Wanted—Shirtings, crepe de chine, radium, satins, messalines, georgettes, crepe meteors; any quantity; spot cash; call with samples. Store, 34 East 29th.

SILKS Wanted—For cash, American viscose material, 150, den., quality A. Address N. B., 208 Broadway, Brooklyn.

SILKS Wanted—Crepe de chines, 5x68; also washable satin; quantity at price. 130 Madison Av., 8th floor.

SILKS Wanted—Open for quantity of satin de chines; must be cheap. Mr. Kurash, Longacre 8183.

SILKS Wanted—Fancy Japs and tubs, large quantity, all colors. Sipkin & Gorschen, 15 East 20th.

SILKS Wanted—Spot cash, paid for Eagles, 37 wash satin. Phone Spring 9670.

SILK LINING Wanted—Susquehanna satin de chine. Newman, 135 West 27th.

SILKS Wanted—Satin de chine, tub silks, Jap silks, flowered. Watkins 9889.

SILKS Wanted—Fancy radiums; other fancy silks. Fred Kronish, 25 West 31st.

SILKS Wanted—Printed Jap and cotton back satin, for cash. Chelsea 2063.

SILKS Wanted—Japs, printed, all shades. Shapiro & Son, 54 West 21st.

SILKS Wanted—Satin de chine; also printed satin, for cash. Longacre 2771.

SILVERTONE, VELOURS Wanted — All shades, all makes, cash; price must be reasonable. Winthrop & Schwartz, 126 5th Av. Chelsea 9313.

SILVERTONE Wanted—Open for quantity of all wool silvertone in brown. Spring 9630, Extension 42.

SILVERTONES Wanted—For coats; all colors; also black broadcloth. Koen Bros., 25 West 22d.

SILVERTONE Wanted — 15030, Andrews, Joel's; also velours, tricotines; cash. Madison 8303.

SILVERTONE Wanted—15032, brown, reindeer and navy for cash. Watkins 4182.

SILVERTONES Wanted — American 15032, reindeer, brown and copen. Longacre 4348.

SILVERTONES Wanted—Andrew's, all colors; cash. Longacre 4664.

SUEDELIKE Wanted. Watkins 2477.

SUEDELIKE Howlett & Hochmeyer; all shades. Leo F. Sturm, 8 West 30th.

SUEDINE Wanted—American 13058, shades. Watkins 4089.

TAFFETAS Wanted—Black and colored; spot cash; any quantity; call with samples. Store, 34 East 29th.

TAFFETAS Wanted—Good quality, cash. Max Schwartz Silk Co., 122 5th Av.

THIBETS Wanted—Brown; Bochman's 49. Watkins 3378.

TRICO SUEDE Wanted—F. & H. brown trico suede. Goetz & Ottinger, 1 East 33d St.

TRICOTINES Wanted—Right price; Garfields 2606, navy; also good quality dark brown tricotine. 319 5th Av. (1st floor). Vanderbilt 4634-1890.

TRICOTINES Wanted—Open for 25 pieces D. R. W., navy. Silverman-Stock, 130 West 28th.

TRICOTINES Wanted—Tan, brown; quantity at a price; Rabinowitz Dress, 35 West 32d.

TRICOTINES and Velours Wanted—All numbers, all colors. Tenth Ave. Dress, 247 West 28th.

TRICOTINE Wanted—Navy; quantity. Simpson, 39 West 32d. Penn. 3666.

TRICOTINES Wanted—E. R. W., 9708, 5036. Meirovits, Madison Square 2210.

TRICOTINES Wanted—Under $3. M. Kirschner & Sons, 16 East 33d St.

TRICOTINES and Serges Wanted—At low prices. Vanderbilt 9335.

VELDEYGYNES Wanted — Navy, black, squirrel, malay; quantity for cash. Fitzroy 528.

VELOURS Wanted—American, 15046; spot cash; all shades; also Buckley & Cohen, No. 715, reindeer and brown. Longacre 5349.

VELOUR Wanted—American 21226, navy, black, 2448 shades; American suedine, velours, georgettes, tricotines, taffetas; bring samples and stock lists. 4th floor, 14 East 33d.

VELOURS Wanted—Slater's and Buckley & Cohen, 715; also cotton warp. Harry Greenberg, 29 West 35th.

VELOURS Wanted—Open to buy big quantity; must be cheap. Arton Dress Co., 54 East 12th. Stuyvesant 2011.

VELOURS Wanted—Merrimack 3020 seconds for cash; any quantity. S. & M. Silverstein, 12 West 27th.

VELOURS Wanted—Medium weight coatings, all wool, about $2 per yard. Aranow Bros., 45 West 27th.

VELOURS Wanted—Lightweight cotton-back and all-wool; at a price. Fitwell Cloak Co., 36 West 32d.

VELOURS Wanted—For cash, quantity no object, below $2. Mirkin & Simmons, 136 West 25th.

VELOURS Wanted—Open for a quantity at a price for cash. Gold Dress, 142 West 24th St.

VELOURS Wanted—American 13046, 13120, brown Meyer Cohen, Madison Square 4175.

VELOURS Wanted—Heavyweight, all wool. Tannenbaum & Bloom, 6 West 20th.

VELOURS and Check Velour Wanted — M. Kirschner & Sons, 16 East 33d, 4th floor.

VELOURS Wanted—American 13058 or similar, all colors. Madison Square 842.

VELOURS Wanted—American 16015, all shades. Watkins 4089.

VELVETINE Wanted — Twenty-four inch, brown. Schroeder Co., 53 West 36th.

VENETIANS Wanted—54-inch, de luxe finish Venetian. Moe Rosenberg, 621 Broadway. Spring 6332.

VOILES and Organdies Wanted—Cheap quality, quantity no object, at a price; submit samples by mail. S 963 Times Downtown.

WASH SATIN, White, Wanted—And flesh. Alper Bros., 133 West 27th.

WRAPS Wanted—Jobber placing stock orders on wraps. Call all week with samples, 1,372 Broadway, 9th floor.

YALAMA (All Colors) Wanted—Open for large quantity if price is right. Zuckerman & Bellsey, 130 West 25th.

OFFERINGS TO BUYERS.

Fifteen cents per word each insertion.

AMOSKEAG 7301, 7120, 7614, 9850, MFL, VSL, BPNL, 112. Agress & Son, 27 West 26th.

AMOSKEAG—7120, 7301, 7614, 7512, 6120, 9850. Warren Woolen, 41 West 25th.

APRONS and house dresses; 2,000 dozen to close out; gingham, can be retailed at 98c. National Kimona Co., 148 Greene, Spring 5856.

APRONS AND HOUSE DRESSES—Our entire stocks sold at great reduction. Criterion Specialty, 26 West 22d.

BATHROBES, Nightshirts, for men; well made, reasonable. L. Greenberg & Co., 7 West 22d. Gramercy 1660.

BEADS—Have quantity of green, iridescent cut beads, Nos. 2 and 3; open for offer. Longacre 4650.

BEAVER—Dobson's J36, Beaver. Madison Square 3121.

BLOOMERS—For sale; outfit for ladies' kits.; also 200 dozen made up bloomers. L. A. O'Lena, 243 Linden St., Brooklyn.

BOLIVIAS—6130, 6140, 3700, and velours, suitable for dresses. David Cummings, 28 West 25th. Watkins 787.

BOLIVIAS—6130, 6140, 3700, and velours, suitable for dresses. David Cummings, 28 West 25th. Watkins 787.

BOLIVIA DELANDS 658 and Raritan 852. I. Arbus & Sons. Watkins 3394.

BOLIVIA—6871, all colors, below market price. Chelsea 8246.

BROADCLOTH—Worumbo black broadcloth, light and heavy weight velours; also tricotines, poiret twills and serges at reasonable prices. Boston Woolen Mills, 29 East 22d St. Phone Gramercy 4481.

BROADCLOTH—Julliard, 110, brown, navy, black, also Deering Milliken, 1587, navy and Columbia green. Henry Samson, 656 Broadway. Spring 2715, 5872.

BROADCLOTH, TRICOTINE—112, 0886, navy, black, 5782, 10015, 13046, 15035.

BROADCLOTH—Deering Milliken 1587 taupe, plum, black, at a price. Spring 4075, extension 42.

BROADCLOTH—Botany 315, shade taupe 711; exceptional low price. Murray Hill 4905.

BROADCLOTH—Botany, Julliard's, tan; reasonable. Tannenbaum & May, 19 West 24th.

BROADCLOTH—American 112, brown 302. I. Arbus & Son, Mad. Sq. 3394.

BROADCLOTH—American 112, all colors; no market price. Chelsea 8246.

CHARMEUSE—Brown, black, navy, Copenhagen, good qualities, 82; 95c ten days. Sunset Silk Mills, 49 East 21st.

CHARMEUSES—Exceptional good quality, $2. Victory Broad Silks, 223 5th Av.

CHEVOLA, Whitman's 777, all colors; $1.50 net. Longacre 5458.

CHINCHILLA—Raritan 127, navy and grey, to close out. Gramercy 155.

CLOAKINGS—5 to 12 yard lengths in assorted 54-inch materials; $1.10 per yard. 16th floor, 28 West 23d St.

CLOAKING—5-4 goods to close out at sacrifice. Chelsea 9018.

OFFERINGS TO BUYERS.

COATS—Plush coats and cosiees, better made peco, Baffin seal and high-pile plushes, trimmed with every desirable fur; popular prices, immediate delivery; call and convince yourself. Cohen & Whellan, 30 West 15th.

COATS—Plush coats and coatees, better made peco, Behring and high pile plushes, trimmed with every desirable fur; popular prices; call and convince yourself. Cohen & Whellan, 30 West 15th.

COATS—Job 1,000 snappy latest models on the racks to sacrifice; also coats and wraps, bolivias, velours and suedines; popular prices, immediate delivery. Charnay & Freed, 158 West 27th.

COATS AND COATEES—We make them for you at pre-war prices; clever styles, exceptional values, on the racks for immediate delivery. Glants & Schreiber, manufacturers, 127 West 25th.

COATS—Plush; cloth and coatees, with opossum, coon, raccoon, squadon, etc. Cooney, Australian opossum trimmings; also Bolivia, raccoon trimmed; lowest prices. J. Koroscoff, 12 West 21st.

COATS AND WRAPS—High class, immediate delivery; fur-trimmed and plain, of the season's most desirable fabrics; wonderful values. Mesetrisky & Stollerman, 28 West 27th St.

COATS AND COATEES—Plush, raccoon collars, opossum collars, fitch, kit coney, all other fur trimmings; will sell cheap. 7th floor, 48 West 25th.

COATS—Special job of 200 ladies', juniors' and children's coats to close out at an exceptionally low price. Sciffis, May & Seidman, 27 East 22d.

COATS AND WRAPS—Plain and fur trimmed; exceptional values; immediate delivery. World Cloak & Suit Co., 149 Madison Av.

COATS and Suits—Fur trimmed, medium priced; to close out greatly reduced. Attinson & Goldstein, 19 East 17th. Stuyvesant 5739.

COATS, wraps, on the rack for immediate shipment; Bolivias, Veldyne suedine, fur trimmed. $12.75-$110. Cohen Edelman, 25 West 31st.

COATS—Children's and misses' at greatly reduced prices; velours, plush, broadcloths from $4.50 up. I. Cohen & Sons, 151 W. 30th.

COATS—Loose back and wrappy coats, fur-trimmed, in stock, at attractive prices. Hirsch & Bro., 153 West 27th.

COATS—Manufacturer closing out 2,000 infants' intermediates; sacrifice. Fischer-Ashkinasy, 19 West 21st.

COATS—Plush; coatees and full length coats to size 54 on racks; immediate delivery. Slaiffes & Toskar, 12 West 18th.

COATS—2-6, 10-16, juniors, of every description, for immediate delivery; $3.75 up. Hosh Mayers, 122 West 27th.

COATS—Silk and cotton plush on rack for immediate delivery; also new models; low prices. Ullus Bros. Stuyvesant 3046.

COATS AND WRAPS—The kind that move; plain and fur trimmed, on the racks. N. Hurwitz & Son, 38 West 21st.

COATS—Pile fabric, plain and fur trimmed; every description; immediate delivery. Herman D. Brous, 11 East 26th.

COATS—Wonderful styles, immediate delivery, popular prices, suedines and plush. I. Novick, 46 West 27th.

COATS—Big job cloth plush coats and dresses to close out very cheap. A. Lustgarten, 8 West 19th.

COATS—Plush and cloth coats of the better kind, for immediate delivery. Premier Garment, 145 West 28th.

COATS—Infants' corduroy cotton plush and cloth coats, 2½ up. Gramercy 2163. Altmark & Greenwald, 36 East 22d St.

COATS—Juniors' and ladies' plush and cloth coats, 2½ up. Gramercy 2163. Altmark & Greenwald, 36 East 22d St.

COATS—Juniors' and ladies' also stylish stouts; very reasonable. Pioneer Cloak Co., 211 West 29th.

COATS—2,000 coats, suits, dresses; close out at prices below market. 41 West 33d, 4th floor.

COATS—Children's, in all materials, at special prices. Levitan Bros. & Zarkower, 126 West 21st St.

COATS—Intermediate children's, juniors' and ladies' coats to close out. Edelson & Hand, 16-18 West 22d.

COATS, SUITS, WRAPS—High grade, at a price. Berman Cloak Company, 1,193 Broadway.

COATS—Infants, intermediates, wool, velours; to close out cheap. Silberstein, 261 Greene St.

COATS—Children's, infants'; all materials; close out cheap. Tannenbaum & May, 19 West 24th.

COATS—Jobs of ladies' Fall coats, plain and fur trimmed. Kaplan & Weinstein, 133 West 21st.

COATS—Jobs ladies' and juniors', to close out at sacrifice. S. Bierman, 27 West 30th St.

COATS—Near seal, to close out for cash. Weiss, Novick & Meyrowitz; 207 W. 20th.

COATS—Jobs misses' and children's; selling cheap. Rubin, 429 6th Av., corner 26th.

COATS AND SUITS—Jobs to close out. Reikes & Hantman, 15 West 20th.

COATS—Job plush and cloth; good models, Friedman & Stout, 20 West 22d.

COATS—Jobs in Winter coats, cheap. Eisen & Son, 122 West 26th.

COATS—Plush and cloth, fur trimmed. Brooks Co., 37 West 20th.

COATS—Job children's, $6-$7 values, close out $4. Nivel, 114 West 26th.

CORDUROY—Crompton's 835, 845 and 815; 2,000 yards of each;

Wholesale Only

5,000 COATS AND WRAPS ON RACKS

TRIMMED WITH RACCOON NUTRIA AUSTRALIAN OPOSSUM RINGTAIL OPOSSUM FRENCH SEAL SELF-TRIMMED

Elaborately Embroidered Unbeatable Values

KAPLAN BROS.

22 W. 32nd ST., N. Y.

WHOLESALE ONLY

1200 SUITS AT REDUCED PRICES

YALAMA, TRICOTINE, ETC.

FUR TRIMMED

INSTANT DELIVERY

MITCHELL & CRAMER

40 West 25th St., N. Y.

Wholesale Only

Daily Blouses

The greatest Sellers for Fall

NEW IDEAS IN TRICOLETTE, ITALIAN DREAM WOOL JERSEY, SATIN AND GEORGETTE WAISTS

At Prices that defy competition

Daily Waist Co.

35 W. 32 St., N. Y. 34 W. 33 St.

Wholesale Only

YOU WANT

BEADED TRICOTINE CHECKED VELOUR DRESSES

WE HAVE THEM READY TO SHIP

TIP TOP

WAIST & DRESS CO.

35 W. 32d St. 34 W. 33d St. New York

Wholesale Only

Sigmund Eisner Co.

RED BANK, N. J.

ANNOUNCE

UNITED STATES ARMY OLIVE DRAB SHIRTING FLANNELS

Now on Sale at NEW YORK SHOWROOM

105 Fifth Ave., N.Y.C.

Tel. Stuyvesant 2577.

TWO FOX OFFICIALS INDICTED FOR FRAUD

Federal Jury Holds President and Treasurer for Deal with Shipping Board.

FALSE VOUCHERS CHARGED

Government Alleges Earnings of the Yellowstone Were Held Back—Men Under Bail.

Victor S. Fox, President, and William H. Kaiser, Treasurer, of Victor S. Fox & Co., Inc., were indicted yesterday by the Federal Grand Jury on a charge of attempting to defraud the United States Shipping Board by presenting false accounts and vouchers. The Fox Company obtained control of twelve vessels from the Board, seven of them steamships, payment for which was to be made on the installment plan.

A default in the payment having occurred, the Shipping Board on July 28 last passed a resolution requiring the Fox Company to pay to the Board all freight and other moneys earned by the steamship Yellowstone. Under the agreement all disbursements by the Fox Company were to be made good by the Government. It is charged in the indictment that on Aug. 11, 1920, the defendants, "for the purpose and with the intent of cheating, swindling and defrauding the Government of the United States and the United States Shipping Board," made a false account and certificate.

According to the figures presented to the Shipping Board by the defendants, the indictments state, the steamship Yellowstone earned $167,443 and the defendants paid out on account of the business $235,124.96. It is alleged in the indictment that among the items of expenses appeared payments of $4,186.10 and $5,000 respectively to the International Shipping and Cargo Exchange, Inc., and A. Glazier Lampke & Stein, "which had not at said date or any other date been paid."

The defendants appeared yesterday afternoon before Federal Judge Mayer with their counsel, Edward E. McCall. Fox was held in $10,000 bail and Kaiser in $7,500.

The other steamships besides the Yellowstone obtained by the Fox Company were the Coosa, Castlewood, Armenia, Mount Shasta, Isonomia and Jeannette Skinner.

N. Y. PUBLISHERS ORGANIZE.

Up-State Newspaper Association Divided into Four Zones.

SYRACUSE, N. Y., Oct. 5.—At a meeting attended by 80 publishers from all parts of the State, outside of Greater New York, the New York State Publishers' Association was organized here today with Frank E. Gannett, editor of The Times-Union of Rochester, as President. The association is divided into four zones, with headquarters in some central point.

The officers, in addition to President Gannett, are: First Vice President, E. H. Butler of The Buffalo Evening News; Second Vice President, Lynn J. Arnold, Jr., of The Albany Knickerbocker Press; Treasurer, Gardiner Kline of The Amsterdam Recorder; Secretary, Charles E. Congdon of The Watertown Daily Times; Executive Committee, F. A. Merriam of The Mount Vernon Argus, E. H. O'Hara of The Syracuse Herald, Prentiss Bailey of The Utica Observer, R. E. Bennett of The Binghamton Press and F. P. Hall of The Jamestown Journal.

BUSINESS NOTES.

The Board of Directors of the National Garment Retailers' Association will hold a special meeting at 12:30 P. M. on Friday at the Waldorf-Astoria Hotel.

The Superior Manufacturing Company, 1200 Intervale Avenue, has opened sales offices and show rooms in Suite 518 of the building at 1 Broadway. J. N. Hauser is in charge. The company has added a line of 2 to 6 and 8 to 14 children's dresses, which will be shown for the first time on Oct. 15.

ARRIVAL OF BUYERS

Arriving Buyers may register in this column by telephoning Bryant 1000.

AKRON, Ohio—Hoover-Brooks Co.; E. H. Brooks, clothing, furnishings; McAlpin.

ALBANY, N. Y.—B. W. Bernstein, carpets, furniture; Continental.

ATLANTA, Ga.—The Ideal; D. Davis, ready-to-wear; Herald Square.

AUGUSTA, Ga.—P. T. Sherin & Co.; P. T. Sherin, hats, shoes; Collingwood.

BALTIMORE—Hutzler Brothers Co.; Miss E. Garland, wash goods; Miss J. H. Goldstein, infants' wear; Miss G. Cissing, waists; Miss M. Swearer, white goods, embroideries; 332 4th Av.

BALTIMORE—Joel Gutman & Co.; L. K. Gutman, dress goods, silks, velvets; 200 5th Av.

BALTIMORE—American Wholesale Corp.; G. M. Eytinge, ribbons, millinery; 354 5th Av.

BALTIMORE—O'Neill & Co.; Miss C. McCann, fancy leather goods; The Annex.

BALTIMORE—The Hub; Miss S. Goodman, dresses, skirts; 116 W. 22d.

BALTIMORE—Salzman Bros.; C. Salzman, skirtings; Pennsylvania.

BALTIMORE—Goldenberg Bros.; J. Welt, coats, suits, furs, skirts; McAlpin.

BALTIMORE—American Wholesale Corp.; M. J. Fraser, muslin underwear; 354 4th Av.

BALTIMORE—Bernheimer Bros.; J. Berk, jobs plush coats; 1,261 B'way, Room 1006.

BEAUMONT, Texas—M. Steinberg Co.; M. Steinberg, coats, jobs suits; 1,150 B'way, Room 1013.

BIRMINGHAM, Ala.—Burger D. G. Co.; A. E. Weil, carpets, rugs; 1,150 B'way, 8th floor.

BOSTON—Green Bros.; Mr. Green, velour and velveteen dresses; 48 W. 27th, Room 405.

BOSTON—Wm. Filene's Sons; up-stairs—Mr. Biegle, men's suits; Mr. Geidis, men's merchandise; Mr. Mason, umbrellas; Miss Goodfellow, women's stout coats; Mr. Post, women's inexpensive dresses; basement—Mr. Day, waists; Miss Callahan, silk, muslin underwear; Mr. Hahn, leather goods; Miss Sweeney, millinery; Miss Duquette, skirts, sweaters; Mr. Levin, children's, juniors' and girls' coats, dresses; Mr. O'Brien, women's, misses' coats, suits; Mr. Ring, women's, misses' dresses; 225 5th Av.

BOSTON—Gilchrist Co.; upstairs, Miss M. Wall, infants' wear; Miss E. Minahan, girls' and juniors' coats, dresses; W. Scholler, men's furnishings, hosiery, underwear; E. Durant, boys' neckwear, overcoats; basement, Miss Rubin, millinery; G. Winchester, waists; 200 5th Av.

BOSTON—R. H. White Co.; Miss A. C. Listen, girls' coats and dresses; Miss M. A. Sloane, underwear; Miss A. Murphy, women's dresses; Miss A. Adams, skirts; Mr. Shannon, silks and dress goods; D. Theall, upholstery; 422 4th Av.

BOSTON—Jordon Marsh Co.; S. Styffe, men's furnishings, sweaters, shirts; Miss M. Selden, hamburgs; Miss M. A. Connolly, misses', children's corsets; G. L. Sanborn, stationery; S. M. Averill, lamps, basement; G. W. Little, rugs, upholstery; Miss G. D. Hartubise, women's suits; 433 4th Av.

BOSTON—Houghton & Dutton Co.; D. M. Ryan, dress goods, silks; 120 W. 32d; Breslin.

BOSTON—O'Gorman, Wade & Powers Co.; E. H. Wade, dresses; Pennsylvania.

BOSTON—M. Weinberg, millinery; The Annex.

BRIDGEPORT—Howland D. G. Co.; J. D. Granfield, men's furnishings; J. S. Green, carpets, upholsteries, art goods, trunks, bags; 404 4th Av.

BUFFALO—Sinclair, O'Rourke, Bone Co.; C. O'Rourke, silks, velvets, ribbons, hats; W. Bone, flowers, feathers, ornaments; Mr. King, millinery, 621 B'way, care of F. A. Ludowieg.

BUFFALO—The Wm. Hengerer Co.; Miss F. Spielman, handkerchiefs, trimmings, buttons, veils, neckwear; 2 West 37th St.

BUFFALO—Adam, Meldrum & Anderson Co.; E. Fairbairn, women's knit underwear; 239 5th Av.

BUFFALO—H. A. Meldrum Co.; H. D. Hosmer, carpets, rugs, upholstery goods; 404 4th Av.

BUFFALO, N. Y.—The W. Hengerer Co.; J. J. Connolly, men's furn. goods; 2 W. 37th.

BUTTE, Mont.—Goldstein & Lubin; H. Lubin, ready-to-wear, millinery; 1,182 B'way, Room 302.

CHAMPAIGN, Ill.—W. Lewis & Co.; C. P. Rumpie, ready-to-wear; 1 E. 33d St.

CHARLESTON, W. Va.—Woodrum Bros.; John Woodrum, carpets, rugs, furniture; Pennsylvania.

CHICAGO—E. Eisenger Co.; C. Larson, cotton piece goods, fancy dry goods; 236 Church.

CHICAGO—Marshall Field & Co.; R. P. Evans, silks, satins; 1,107 B'way.

CHICAGO—Baumann Co.; H. Baumann, coats, wraps; 270 5th Av.

CHICAGO—Isman Bros. & Sahn; J. Itzkowitz, coats, suits, dresses; 43 W. 27th, Room 405.

CHICAGO—Rothschild & Co.; J. J. Enright, jobs silks, dress goods, velvets, bargain basement; S. Solomon, genl. mgr. bargain basement; 470 4th Av.

CINCINNATI—Fair Store; Miss E. Feeney, waists, sweaters; Miss K. Krager, silk and muslin underwear; Miss E. Kruse, corsets; 23 East 28th.

CLEVELAND—Halle Bros. Co.; H. S. Moorehouse, representing; Miss M. D. Sutton, toilet goods, umbrellas; 220 5th Av.

CLEVELAND—W. Taylor, Son & Co.; C. Hasenohr, laces, trimmings; 225 5th Av.

CLEVELAND—Euclid Pants Co.; D. C. Vactor, wool piece goods; Cumberland.

CLEVELAND—Root & McBride Co.; A. Kleinacke, floor coverings, carpets, rugs; 72 Leonard.

CLEVELAND—Ames Co.; Miss B. Earl, girls', juniors' wear; 120 West 32d.

CLEVELAND—The Hirsch Co.; Miss E. Cohen, Mr. Weinstock, jobs dresses, basement; 1,261 Broadway.

CLEVELAND—The Lindner Co.; Miss Davis, underwear, negligees; 10 East 33d St.

CLEVELAND—Bailey Co.; Miss Lesher, fur scarfs, chokers; J. Kaplan, fur-trimmed women's, misses' coats; Mrs. Freeman, dresses; Miss Green, children's coats, dresses; Miss Kornguth, waists; H. R. Tyroler, genl. mdse.; D. Amdur, knit goods, waists, children's flannel gowns, house dresses; 37 West 26th.

COLUMBUS—Green-Joyce Co.; R. J. Hamer, piece goods; 256 Church.

COLUMBUS, Ga.—C. E. Westbrook, coats, jobs suits; 1,150 B'way, Room 1013.

DALLAS, Texas—Dealers' Mercantile Co.; Miss Garrett, millinery; 621 Broadway, care of F. A. Ludowieg.

DALLAS, Tex.—Lorch Mfg. Co.; Mr. Lorch, ripple tricotine suits; 1,150 B'way, Room 1013.

DAYTON—Elder & Johnston Co.; D. V. Davis, silks, dress goods, linens; E. K. Martin, juniors' wear; 230 5th Av.

DENVER, Col.—Armstrong Pennington Millinery Co.; L. S. Pennington, millinery, ribbons; Mrs. Angell, millinery; 621 B'way, care F. O. Ludowieg.

DES MOINES, Iowa—Wilkins Bros. Co.; H. J. McCarty, cloaks, suits, waists, furs, underwear; 1,270 B'way.

DETROIT—J. L. Hudson Co.; D. Crockett, millinery, basement; J. J. Henry, house furnishings, toys; 225 5th Av.

DETROIT—Kline's; Miss L. Kaufman, dresses; 404 4th Av.

FORT SMITH, Ar.—Boston Store; H. Kaufman, ready-to-wear; 1,150 B'way, 8th floor.

FORT WAYNE, Ind.—C. T. Pidgeon Millinery Co.; W. E. Woebbeking, millinery; 62 B'way, care F. A. Ludowieg.

FORT WORTH, Texas—Ellison Furniture & Carpet Co.; T. B. Ellison, R. A. Ellison, carpets; Pennsylvania.

FORT WORTH, Texas—L. G. Gilbert, dresses, waists; 31 W. 26th.

GRAND RAPIDS, Mich.—Grand Rapids D. G. Co.; D. S. Simkins, dry goods; 43 Leonard.

HARTFORD—Brown-Thomson Co.; J. J. Henry, carpets, rugs; G. Rearden, ready-to-wear; 230 5th Av.

HARTFORD—Shea, Allen & Co.; Miss M. New, coats; Mr. Johnson, representing; 404 4th Av.

HAZLETON, Pa.—P. Deiroth's Sons; Mr. Beckwith, ready-to-wear; 404 4th Av.

HOLYOKE, Mass.—A. Kantrowitz, jobs sport coats, better grade coats; 1,181 B'way, Room 405.

HOUSTON—I. Cohen; Miss Tunick, coats, suits, dresses, waists, furs; 43 West 27th, Room 405.

HUNTINGTON, W. Va.—Anderson-Newcomb Co.; C. N. Anderson, President; 432 4th Av.

HUTCHINSON, Kan.—Pegues, Wright Co.; Mr. Hoover, ready-to-wear; 1 East 33d St.

INDIANAPOLIS, Ind.—Nathan Bros.; Mr. Nathan, jobs dresses; 17 W. 28th, 4th floor.

JACKSON, Miss.—H. H. Kennington Co.; Miss A. Moore, silks, piece goods, gloves; 120 W. 32d.

JACKSONVILLE, Ill.—The Emporium; Mr. Zuckerman, jobs dresses; 17 W. 28th, 4th floor.

LINCOLN, Neb.—Orkin Bros.; M. Wasserman, ready-to-wear; 276 5th Av.

LOUISVILLE, Ky.—D. Baird & Son; W. J. Baird, G. Hettrick, hats; 621 B'way, care F. A. Ludowieg.

MIDDLETOWN, Conn.—J. H. Bunce Co.; C. W. Cramer, ready-to-wear; 404 4th Av.

MINNEAPOLIS—Dayton Co.; Mrs. K. MacDonald, muslin underwear, infants' wear, basement; 225 5th Av.

MINNEAPOLIS—E. E. Atkinson; Mr. Cohen, general basement children's coats and dresses; Mr. Bacon, millinery; 10 E. 32d.

NEW HAVEN, Conn.—E. Malley Co.; R. A. Mills, cloaks, suits, dresses, furs; 404 4th Av.

NEW HAVEN—Shartenburg & Robinson; T. H. Galligan, trimmings; J. T. Burns, domestics, ready-to-wear; 404 4th Av.

NORFOLK, Va.—Miller, Rhodes & Schwartz; H. McCoy, notions; 432 4th Av.

OKLAHOMA CITY—The Emporium; E. L. Tobias, ready-to-wear; 220 5th Av.

OMAHA, Neb.—Eldredge-Reynolds; Miss J. Carberry, suits, skirts; 10 E. 32d.

PHILADELPHIA—N. Snellenburg & Co.; Miss H. Darmstaedter, jewelry, silverware; Miss C. Rice, fancy goods, toilet articles, perfumes; 1,261 B'way.

PHILADELPHIA—J. F. Dittman & Co.; J. F. Dittman, cloak, suit materials, wash silk; 2 W. 33d; Pennsylvania.

PHILADELPHIA—Auerbach Bros.; C. Auerbach, overall materials; Pennsylvania.

PHILADELPHIA—J. Blumenthal, woolens; The Annex.

PHILADELPHIA—Largman Bros.; J. Largman, men's neckwear materials; 200 5th Av.

PHILADELPHIA—Wolf & Litt Co.; J. Litt, bathrobe materials; Pennsylvania.

PHILADELPHIA—L. W. Hirsch Co.; Mr. Rains, coats; 37 W. 26th.

PHILADELPHIA—N. Snellenburg & Co.; Miss R. Rosenblatt, toys; 1,261 B'way.

PHILADELPHIA—Frank & Seder; H. L. Hirnbaum, gen'l mdse.; 16 W. 36th.

PHILADELPHIA—Stewart's; Miss B. Koenig, dresses; Mr. Goldberg, jobs dresses; I. Blauner, coats, basement; 120 W. 32d.

PHILADELPHIA—Blauner's; H. Blauner, jobs suits; Miss R. Phillips, children's cheap coats; 120 W. 32d.

PHILADELPHIA—Lit Bros.; Mrs. Green, children's coats; 1,261 B'way.

PHILADELPHIA—Mendall's; Miss Freedman, children's, women's coats; J. Kaufman, jobs plush and cloth coats; 1,170 B'way, Room 602.

PHILADELPHIA—The Marvin Co.; A. Cohen, satin, tricolette, georgette waists; 46 W. 27th, Room 406.

PHILADELPHIA—J. Miller Sons Co.; A. B. Miller, skirtings; Pennsylvania.

PHILADELPHIA—H. Stern, clothing, furnishing goods; Pennsylvania.

PITTSBURGH—Rosenbaum Co.; Miss R. Grastenfield, misses' suits; Miss F. Lipstch, dresses; Miss E. Grossman, misses', children' dresses; 120 W. 32d.

PITTSBURGH—McCreery & Co.; C. Roof, men's furnishings; 23 E. 26th.

PITTSBURGH—Frank & Seder; Miss Rosenberg, infants' wear, house dresses, negligees; J. H. Frank, Miss Marks, jobs sweaters, waists; 16 W. 36th.

PITTSBURGH—Kaufman & Baer Co.; B. Wallace, coats and wraps; J. E. Graham, cotton goods; H. Katzman, jobs dresses; 404 4th Av.

PITTSBURGH—Princess Mfg. Co.; H. Goldberg, muslins, flannel underwear; Continental.

PITTSBURGH—Lewin Neiman Co.; B. Neiman, misses' coats; 1,261 B'way, 10th floor.

PITTSBURGH—Frank & Seder; I. Seder, mdse. mgr.; 16 W. 36th.

PITTSFIELD, Mass.—Wallace Co.; A. E. Lehman, upholstery goods; Latham.

PORTLAND, Me.—Porteous, Mitchell & Braun Co.; O. A. Moore, Jr., upholstery goods, books; 432 4th Av.

PORTLAND, Me.—Porteous, Mitchell & Braun; J. T. McNamara, men's furnishings; 432 4th Av.

PORTLAND, Me.—Eastman Bros. & Bancroft; O. Hunt, draperies and upholstery; 404 4th Av.

PROVIDENCE—Callender, McAuslan & Troup Co.; E. H. Tiffany, jewelry, toilet goods, drug sundries; 220 5th Av.

ROCHESTER—Sibley, Lindsay & Curr Co.; T. A. Weaver, drugs; 432 4th Av.

ROCHESTER—B. Forman Co.; Miss Ryan, waists, sweaters; 225 5th Av.

RUTLAND, Vt.—Kamber-Frank & Co.—H. H. Wolk, genl. mdse.; Imperial.

SALT LAKE CITY—Keith-O'Brien Co.; M. Oberdorfer, ready-to-wear; 120 W. 32d.

ST. PAUL—Emporium Mercantile Co.; Miss E. Reave, millinery; 6 W. 32d.

SAN FRANCISCO—S. N. Wilzin (Jobber), misses' women's fur-trimmed coats, jobs suits; 112 Madison Av., 9th floor.

SAN ANTONIO, Texas—M. Halff & Bro.; H. Leopold, notions, men's furn. goods; 43 Leonard.

SHERMAN, Texas—William I. Kaplan; Mr. Kaplan, jobs women's coats, suits, dresses; 1,170 B'way, Room 810.

SPOKANE, Wash.—Goldstein & Lubin; H. Lubin, ready-to-wear, millinery; 1,182 B'way, Room 302.

SPRINGFIELD, Mass.—A. Steiger Co.; Miss B. C. Smith, muslin underwear, infants' wear; 404 4th Av.

SPRINGFIELD—Forbes & Wallace; Miss Jackson, dresses; 230 5th Av.

ST. JOSEPH, Mo.—Englehart-Davison Mercantile Co.; Mr. Quentin, Mrs. Smith, millinery; 621 B'way, care of F. A. Ludowieg.

ST. LOUIS—Stix, Baer & Fuller Dry Goods Co.; Miss C. Hamm, basement dresses, coats; 1,107 B'way.

ST. PAUL—E. E. Atkinson Co.; Miss Shiras, cloth dresses; 10 E. 32d St.

ST. PAUL, Minn.—The Golden Rule; J. G. Willner, jobs misses', juniors' cloth dresses; L. Strauss, trimmed, ready-to-wear hats; 3 W. 29th.

SYRACUSE, N. Y.—Majestic Cloak Co.; B. B. Given, women's, children's ready-to-wear; Pennsylvania.

TERRE HAUTE, Ind.—A. Herz; E. J. Carpenter, women's wear; 120 W. 32d.

VANCOUVER, B. C.—David Spencer, Ltd.; Miss Sharkey, women's muslin underwear, infants', children's wear; 1,164 B'way.

WASHINGTON, D. C.—M. Goldenberg; D. L. Frank, jobs girls', misses' coats, house dresses; 208 5th Av.

WILKES-BARRE—Wilkes-Barre D. G. Co.; Miss C. M. Wood, cut glass; 23 E. 26th.

WILMINGTON, Del.—Topkis Bros. Co.; L. Topkis, piece goods; 230 5th Av.

WORCESTER—Denholm & McKay Co.; Miss Walters, ready-to-wear; 230 5th Av.

YOUNGSTOWN, Ohio—G. M. McKelvey Co.; O. D. Sheets, ready-to-wear; 1,270 B'way.

BUSINESS RECORDS

In Town.

LERNER & BEGLIKTER—An involuntary petition in bankruptcy has been filed against Benjamin Lerner and Jacob Begliker, dealers in raw furs, at 145 West 28th Street, by William S. Grossman, a creditor for $2,600. An assignment was also filed, which was signed only by Benjamin Lerner for the firm.

BRISTOL HAT CO., INC.—A petition in bankruptcy has been filed against the Bristol Hat Co., Inc., manufacturer of women's hats, at 123 Crosby Street, by these creditors: Lawrence J. Lapidus, $1,843; Louis H. Turner, $8,782, and Louis Bayer, $250. Judge Mack has appointed Lawrence J. Lapidus receiver, in $2,000 bond, with authority to continue the business for ten days. It is stated that about a month ago a committee of creditors was appointed to pass on an extension to creditors up to and including May, 1921, but that several of the creditors refused to sign the extension and instituted proceedings. It is also alleged that the creditors who have been in charge of the business under the extension agreement desired to have one of the creditors appointed receiver. Liabilities are said to be about $28,000, and assets about $3,000.

LOUIS FEIGENBAUM, waist cutter of 1,357 Wilkens Avenue, has filed a petition in bankruptcy, with liabilities of $1,401 and no assets. All the claims, aggregating twenty-nine, are in judgment, except one.

MYETTE, INC., manufacturer of women's hats at 61 West Fifty-fifth Street, has filed a petition in bankruptcy, with liabilities of $3,458 and assets of $2,300, consisting of stock, $1,000; fixtures, &c., $500; accounts due, $360, and deposits of money $14. Judge Mack has appointed Lawrence Berenson receiver in $2,000 bond. It is stated that the liabilities are about $3,500 and the assets, exclusive of liens, &c., $2,300.

MILLER BROTHERS.—On consent of creditors, Judge Mack has dismissed the petition in bankruptcy filed on Sept. 28, 1919, against Miller Brothers, silk dealers at 1,730 Madison Avenue.

FIDELITY WAIST COMPANY—Samuel Elberger, trading as Fidelity Waist Company, 148 West Twenty-fourth Street, has effected a composition with creditors at 50 cents on the dollar.

COMMODORE DRESS COMPANY—Judge Mack has confirmed the sale of assets of Commodore Dress Company, 15 East Twenty-sixth Street, to Benjamin Sloane, by which sale the creditors will receive 15 cents on the dollar.

CANTON SILK MILL, INC.—Judge Mack has appointed Lawrence Berenson receiver for the Canton Silk Mill, Inc., manufacturer and dealer in silk at 432 Fourth Avenue, in $7,000 bond. Assets are $15,000.

WILLIAM P. SCHNAMM, at 40 West 125th Street, has filed schedules in bankruptcy, showing liabilities of $11,852 and no assets. He made an assignment in October, 1919, and the assets realized $1,649.

NATHAN MORRIS, jobber in shoes, at 2,437 Broadway, has filed schedules in bankruptcy with liabilities of $2,621 and assets of $1,300, consisting of stock, $1,000, and machinery and fixtures, $300.

HARRY GUNNER, clothing, at 128 Stanton Street, has filed schedules in bankruptcy with liabilities of $5,658 and assets of $2,502, of which $2,400 is represented by stock. Among the creditors are Margolis & Sankin, $1,144, and Wiener & Schneer, $1,051.

CROSLEY'S SHOE SERVICE, INC., shoe repairing, at 210 East Twenty-third Street, has assigned to Lee Kraus.

JUDGMENTS.

Filed yesterday, the first name being that of the debtor:

In New York County.

Ashbrooke, John T.—Chandler & Co., Inc. $173.10
April, Herman (H. April & Co.)—Littlestone Realty Co., Inc. 581.20
Ayer, Frederick F., trustee—H. E. De Vo. 1,272.65
Bibby, Martin E.—Atlantic Refining Co. 175.20
Braunstein, Isadore—H. Katz 500.00
Burtis, Herbert S.—E. M. Overton 404.25
Cheik, James—Nason Mfg. Co. 402.47
Child, Edwin B.—A. D. Lord 503.20
Cragin, Franklin P.—Glens Falls Ins. Co. 241.45
Cohen, Abraham, or Abe—Fordham Auto Radiator Co. 101.40
Cohen, Sidney, and Theodore Edelman (Cohen & Edelman)—J. Feldman et al. 1,041.71
Dohnasi, Ferdinand—Wide Film and Film Folks, Inc. 512.37
Fleming, John H., Jr.—Franklin Simon & Co. 676.45
Fabric, Innershoe Corp.—D. Meadow 549.49
Fickling, William J.—A. Judd 330.20
Gold, Harry—C. & L. Lunch Co., Inc. 562.10
Glass, Jacob—American Hebrew Pub. Co. 160.00
Garsson, Louis—New Amsterdam Casualty Co. 1,050.00
Grgf, Frank W.—Encyclopaedia Britannica Corp. 127.50
Guest, Frank and Ruth—L. Friedman 106.41
Glenn, Edward, and Ntl. Surety Co.—People, &c. 100.00
Hofman, Martin E.—Gilbert A. Robertson Home 3,783.00
Hansen, John S., and American Surety Co. of N. Y.—People, &c. 2,500.00
Herman, Louis, William—Acker, Merrall & Condit Co. 248.88
Ideal Advertising Match Co.—J. Katz et al. 218.05
Held, Reuben J.—K. Lorines 700.97
Kander, Allen—J. R. H. Jacoby 1,051.20
Kirk, Josephine—S. Allen 380.30
Kallmer, Paul—F. G. Treppani 222.20
Kaplan, Insidor, and Israel Krape (Reliable Embroidery Co.)—N. Y. Yarn House, Inc. 148.70
Kleine, Albert—C. Spence 455.40
La Brie, Emile—Gem Safety Razor Corp. 515.00
Mirkus, Samuel and Harry (Mirkus Bros.)—Greeley Textile Co., Inc. 390.85
Macci, Angiolina—Commonwealth Finance Corp. 728.95
McKnight, John G.—Commercial Trust Co. of N. Y. 1,037.34
Nevarro, Domengo, and Fidelity and Deposit Co. of Maryland—People, &c. 1,500.00
Oxford Clothing Co., Inc.—B. Rothblatt 176.20
Pomerlain, Joseph M.—Isaac Goldmann Co. 492.84
Perzman, Isaac—I. Denschel 1,164.70
Public Centre Garage, Inc.—J. Martin 113.57
Phillips, Bertha—John Muir & Co. 134.85
Pierce, Edw. B.—S. Schwartzberg et al. 148.17
P. Kleppe & Co., Inc.—Chisvelle Bros Co., Inc. 50,042.96
Rubino, Henry W.—Frederick Loesser & Co., Inc. 297.42
Stern, Bertha—C. Montgomery et al. 280.20
Segal, Abraham (S. S. Nat. Frame Co.) N. Livert 338.05
Schwartz, Aaron—I. Sherman et al. 248.40
Spungin, Minnie—H. J. Schmer 127.20
Southworth, Ellis B.—P. P. Harrison 583.83
Steinhardt, Max Adolph—Loose-Wiles Biscuit Co. 270.25
Scheinholz, Herman—S. Handelman 538.19
Shore Bathing Suit Co., Inc.—J. Havaly Co., Inc. 331.85
Schwartz, Samuel—B. Topper 1,197.84
39 East 61st St. Co., Inc.—William A. White & Sons 1,006.45
Taubman, Isidore—J. Rosenthal 314.99
Travers, Stephen and Paul (Travers & Travers)—L. S. Mayers et al. 595.73
Vinney, John (Vinney's Express)—B. A. Wechsler Co., Inc. 323.31
Wolson, Nathan—I. J. Kuhn, Goetz 1,113.57
Walkof, Harry—I. Spiegel 240.55

In Bronx County.

Holst, Christ—C. Masseth $131.82
Myers, Harry—C. A. Lombert et al. 76.18
Weiner, Louis—State Industrial Comm. 180.00

SATISFIED JUDGMENTS.

The first name is that of the debtor, the second that of the creditor and date when judgment was filed.

In New York County.

Bennett, Joseph L.—S. L. Bennett, April 1, 1920 ..... $102.86
Climonis, Alexander, Mary Climonis, Henry J. Lippman and David Feldman —Morris Plan Co., New York, Aug. 18, 1917 ..... 112.41
Strolecki, Joan De—A. W. Rothengatter, March 26, 1916 ..... 112.79
Farber, Louis—Acme Metal Ceiling Co., Inc., Dec. 31, 1914 ..... 124.41
Bernd, William—Schulte Realty Co., Oct. 31, 1913 ..... 255.62
Farber, Louis—Acme Metal Ceiling Co., Dec. 31, 1914 ..... 324.41
Bernd, William—Schulte Realty Co., Feb. 18, 1914 ..... 2,771.55
Buckley, John J.—F. R. Pierson, March 16, 1917 ..... 5,053.62
Ulter, Henry W.—G. L. Skinner, Jan. 16, 1918 ..... 513.62
Buchmeier & Co., Inc.—S. Karten et al., Nov. 24, 1915 (vacated) 1,571.20
Elsing, William F.—Reed & Barton Co., Oct. 31, 1917 ..... 264.10
Romano, Joseph—People, &c., Sept. 4, 1917 (vacated) 300.00

In Bronx County.

Franchi, Frank and John—R. McConaghy, June 21, 1920 ..... $2,155.45
Feb. 18, 1914 ..... 5,771.55

English Clothing Prices.

Although the information obtained about the English clothing market has been somewhat garbled, depending a good deal upon what view the visitor wanted to convey of conditions, a representative of one large house stated yesterday that English prices never reached the peak established by values in this market. One of the chief reasons for this, he said, was that labor did not have its wages advanced to the same extent as here. He stated that the average wage in the clothing industry here was reported only a short time ago to be about $50 a week, whereas the English operatives do not make a much higher average than $25. In the topcoat line he said English goods could be bought to sell at $48 for which $65 would have to be asked in the case of the American equivalent.

Wholesale Only

Spray Mark

A Truly Remarkable Showing of WRAP COATS

Strikingly individual in design and made from the very finest and newest fabrics. Exquisite embroidery and handsome furs lend adornment.

Heavy repeat orders prove these Wrap Coats a success wherever shown

SPRAYREGEN & MARKS INCORPORATED

"Garments of Quality and Distinction."

158 West 29th St., New York.

WHOLESALE ONLY

SLATER & SLATER, Inc.

244 Fifth Avenue

BLOUSES

THE BIGGEST THING TODAY!

Our New Showing of Wool Jersey Blouses

Together with Our Splendid Line of Excellent Models in GEORGETTES, TRICOLETTES, in all fancy weaves CHIFFON VELVETS SATINS DUVETYNS CREPE SATINS

Merchandise Wanted

L. Bamberger & Co.

Will Look at Lots of

Misses' Duvetyn & Chiffon Velvet Dresses

Tuesday and Wednesday from 10 to 12 A. M.

at the Offices of the

RETAIL RESEARCH ASSOCIATION

225 Fifth Avenue

WHOLESALE ONLY

HOLSTEN YOUNG AND COMPANY

34-36-38 West 27th Street, New York

Buckswade Coats

Fur trimmed with raccoon, Australian opossum and novelty furs.

Lined with suedine and leather and lambskin.

Popular Prices.

IMMEDIATE DELIVERY

Wholesale Only

The Hit of The Season

CHAPPY COATS OF DOVETONE SUEDE

with Australian opossum or raccoon shawl or square collar.

For sports wear, street wear, motor wear.

A BIG number for live retailers. Attractive price.

LEO. F. STURM

6 West 30th St. New York

MERCHANDISE WANTED

DRESSES

Women's and Misses' Silk and Cotton

We are looking at samples for our spring catalogue.

The Charles William Stores,

Brooklyn, N. Y.

Wholesale Only

LIGHTNIN'

ANOTHER BIJOU STROKE

FASHION'S LATEST EDICT

VELVET BLOUSES

ADAPTED FROM THE NEWEST PARIS IMPORTATIONS

TWILLED BACK VELVET-GEORGETTE TRIMMED

NAVY, BROWN, BLACK

AT A PRICE THAT MAKES IT A TYPICAL BIJOU VALUE

BIJOU WAIST CO.

303 Fifth Ave., At 31st St., New York

Wholesale Only

FOR SALE

at attractive prices. Splendid assortment of

COLUMBIA Grafonolas and Records.

PATHÉ Phonographs and Talking Machine Needles

Also Three Demonstration Booths and Record Shelving.

All latest models!

For full particulars address

TALKERS

Box S 490 N. Y. Times.

WHOLESALE ONLY

Hitting Him Hard

WE'RE WITH THE BEARS

Denzer-Nathan Incorporated

611-21 Broadway New York

Centrally located, just off 5th Ave. Suitable light manufacturing or any business. Fireproof Building. Freight and Passenger Elevators; light on all sides; reasonable rental; immediate possession.

Lofts AND Stores

New Building

LOFTS: 2,500-7,500 sq. feet. STORES: 2,500-6,000 sq. feet.

15-17-19 E. 30th St.

Agents on Premises Brokers Protected

SALES EXECUTIVE

formerly

Sales Manager

Of one of the largest business institutions, capable of commanding the nation's business, seeks connections with reliable ready-to-wear concern or general merchandise house.

S 489 TIMES.

Dress Manufacturer

for line of medium priced misses' and ladies' dresses. Experienced executive. Intimate knowledge of manufacturing details and handling of contractors absolutely essential. Liberal salary and bonus. Only high grade man will be considered by large concern. Box 137, 209 Cable Bldg.

Wholesale Only

Fibre SILK JERSEY

Ask to see the NEW ideas before others have them in their lines!

Look for the GREEN QUALITY Mark on wrappers of genuine products.

(NATHAN HALPERIN)

HALPERIN MILLS

Manufacturers of Knitted Fabrics

36-48 Flatbush Ave. Ext. Brooklyn, N. Y.

Phone 8131-8132

LIGGETT'S INTERNATIONAL LTD. INC.

8% Cumulative Preferred Stock

Dividends Guaranteed by United Drug Co.

Circular on application

KIDDER, PEABODY & CO.
10 BROAD STREET 115 DEVONSHIRE ST.
NEW YORK BOSTON

Yielding 8.45%

Bond secured 8% gold notes due January 15, 1923, of Louisville Gas & Electric Company, which owns and operates without competition the entire gas and electric business in the City of Lou sville, Ky., together with the steam heating business in certain districts of the city.

Write for Circular

Bonbright & Company
Incorporated
25 Nassau Street, New York

Favorable Outlook For Railroad and Hydro-Electric Bonds

The outlook for bonds of the above types appears particularly bright. The railroads, through the recent advance in freight and passenger rates, should ultimately increase their net revenues materially. Hydro-electric companies, because of their independence from coal and their low operating costs, should become more and more essential to industries dependent upon cheap power, and their bonds should show a corresponding increase in intrinsic value. In our circular, "Conservative Investments," we mention a number of attractive railroad and hydro-electric bonds to yield from about 6% to 7¼%.

Write for Circular No. 1299

Spencer Trask & Co.
25 Broad Street, New York
ALBANY BOSTON CHICAGO
Members New York Stock Exchange
Members Chicago Stock Exchange

New Loan

Exempt from all Federal Income Taxes

City of Columbus, O.

6% Municipal Bonds

Legal investment for N. Y. and New England Savings Banks

Maturing

$100,000 annually March 1, 1949 to 1957

Having sold a large part of these bonds, we offer the unsold balance

AT PRICES TO YIELD

5.125%

Send for descriptive circular T-127

R. M. Grant & Co.

31 NASSAU STREET, NEW YORK
Boston St. Louis Chicago

EXCEPTIONALLY attractive among high yield railroad bonds are "Monon" 5s of 1966, covering the entire mileage and equipment of this important dividend-paying system.

THESE bonds are outstanding at the rate of $31,000 a mile, including all prior liens. They yield 7.50% annual return for forty-six years.

We have recommended these securities to certain classes of investors.

Roosevelt & Son.

Founded 1797

Seasoned Investments

30 Pine Street, New York

FINANCIAL MARKETS

Industrial Stocks Lead in Upward Movement as Realizing Sales Affect Rails.

The character of the stock market movement yesterday was reversed, industrial share prices forging ahead at the same time that railroad issues were inclined to become irregular. The change was not altogether surprising and did not reach an extent which prevented the general price tone from continuing strong. The rails had been bid upward steadily for a fortnight or longer, some reaching almost daily new high records, and the speculative situation could be considered due for an alteration. There was evidently considerable profit taking through sales of railroad stocks during the day. The manufacturing company issues which scored the largest net advances were mainly in two groups, one comprising issues which had responded only to a slight degree to recoveries elsewhere at the end of last week, and the other embracing steel, sugar, shipping shares and several additional stocks which had borne the brunt of heaviest pressure in the recent break. Steel company order books are showing the effect of slackened purchases, according to reports from chief centres of the industry, but the shares were buoyed up yesterday by the feeling that leaders of the trade speak from knowledge when they state that prices will decline gradually in the current readjustment processes in the markets. At the close of the day's business stocks showed gains in some cases of 1 to 3 or 4 points and declines of equal amount in other directions. Call money lent at 7 per cent. for most of the day's loans with an advance to 8 per cent. in the afternoon.

The markets had little that was new to shape the course of sentiment. The recovery of industrial stocks in the last few days had indicated the lessening influence of merchandise price reductions as a direct impulse behind quotations. The present situation is similar to that of the early part of June when industrial shares paused after the setback of May. Later on they gradually became firm and an effort to bid them up was noted as Labor Day approached. But when it was seen that the turn into the Fall period had not brought what was expected, namely, an improvement of purchases in the wholesale market, a secondary decline came along. It seems as though speculators in the manufacturing stocks are again waiting for a fresh suggestion from quarters engaged in the production and distribution of merchandise and not a few are studying the steel trade for the next important demonstration of business tendency. There is small doubt that our foreign trade figures will also be the subject of close examination until the end of the year. The detailed figures of August exports and imports, as issued by the Department of Commerce covering particular countries, indicate some striking alterations of the flow of commerce. But the results of the month are chiefly important for the emphasis they lay upon the broad changes of the last eight months. Thus we see an increase of $255,541,000, or 178 per cent. in receipts of goods from the United Kingdom, while exports to Britain declined $89,248,000, or 18 per cent. in the eight months ended with August, compared with the same period last year. Imports from France expanded 105 per cent. and exports to France declined 29 per cent. These are signs of the times and denote the vigorous extent of the commercial recovery of two nations severely affected by the war.

The wheat futures market in Chicago suffered another sharp relapse when the December option fell to $1.58 per bushel, off 6 cents from Monday's final price, but a late recovery left the quotation off no more than 5½ cents. A rebound from speculative enthusiasm on the short side was not unnatural and the abrupt decline which has occurred from around $2.30 would indicate an improvement of prices, at least, temporarily. Corn declined something more than 2 cents a bushel, but cotton disclosed a fair amount of strength helped by a recovery in Liverpool.

MARKET AVERAGES.

STOCKS.

YESTERDAY'S RANGE.

	High.	Low.	Last.	Net Chg.
25 railroads	63.21	62.08	62.26	.80
25 industrials	104.85	103.08	103.70	+1.00
50 stocks	84.03	82.55	83.12	+ .38

DAILY RANGE OF 50 STOCKS.

	High.	Low.	Last.	Net Chg's.
Oct. 4	83.30	81.87	82.82	+ .16
Oct. 2	82.86	81.54	82.64	+1.10
Oct. 1	81.93	80.80	81.54	+ .85
Sep. 30	81.53	80.19	80.69	+ .01
Sep. 29	81.40	79.93	80.68	+ .10
Sep. 28	81.32	80.03	80.78	+ .43

MONTHLY RANGE OF STOCKS.

	High.		Low.		Last.
*1920.	84.03	Oct. 5	80.50	Oct. 1	83.12
1919.	98.47	Oct. 31	87.07	Oct. 3	87.55
1918.	79.00	Oct. 19	71.45	Oct. 9	75.41
1917.	74.00	Oct. 1	65.46	Oct. 31	69.28
1916.	90.16	Oct. 27	81.45	Oct. 3	87.09

YEARLY RANGE OF 50 STOCKS.

*1920.	84.03	Apr. 8	75.04	Aug. 9	83.12
†1919.	95.30	Oct. 7	60.73	Jan. 21	84.27
Full Years.					
1919	99.52	Nov. 5	69.73	Jan. 21	89.09
1918	79.16	Nov. 12	64.12	Jan. 15	78.39
1917	90.46	Jan. 4	57.47	Dec. 20	65.52
1916.	101.51	Nov. 20	80.94	Apr. 22	88.23

BONDS.

YESTERDAY'S CLOSE.

		Net Change. Day.	Month.	Year.
40 issues	72.19	+.16	+3.13	—3.58

DAILY RANGE OF 40 BONDS.

Oct. 4	72.05	+.40	Sep. 24	70.35	+.22
Oct. 2	71.65	+.80	Sep. 23	70.13	+.03
Oct. 1	71.30	+.17	Sep. 22	70.10	+.52
Sep. 30	71.18	+.22	Sep. 21	69.58	+.05
Sep. 29	70.91	+.33	Sep. 20	69.53	+.12
Sep. 28	70.58		Sep. 18	69.41	+.09
Sep. 27	70.58	+.10	Sep. 17	69.32	+.01
Sep. 25	70.48	+.13	Sep. 16	69.24	+.04

YEARLY RANGE OF 40 BONDS.

*1920.	72.51	Jan. 10	65.57	May 21	72.19
†1919.	79.05	June 2	74.63	Sep. 24	75.77
Full Years.					
1919.	79.05	June 2	71.06	Dec. 3	72.06
1918	82.36	Nov. 12	75.65	Sep. 27	78.73
1917.	89.45	Jan. 20	74.24	Dec. 20	76.30

*To date. †To corresponding date last year

TO OFFER $25,000,000 GRAND TRUNK BONDS

Wm. A. Read & Co., Purchasers of Issue, Heads Disposal Syndicate Here.

PUBLIC SALE OPENS TODAY

Canadian Government Guarantees 20-Year 7% Sinking Fund Gold Securities.

The second large piece of financing announced this week was made public last night, when William A. Read & Co. stated that they had purchased an issue of $25,000,000 twenty-year 7 per cent. sinking fund gold bonds of the Grand Trunk Railway of the Canadian National Railways System. These bonds will be offered on public subscription today by a syndicate headed by William A. Read & Co., and composed of the Guaranty Trust Company, the National City Company, the Bankers' Trust Company, Lee, Higginson & Co., and Blair & Co., all of New York, and the Continental and Commercial Trust and Savings Bank of Chicago. The offering price of the bonds will be announced this morning.

The bonds, which will be dated Oct. 1, 1920, and will mature Oct. 1, 1940, will be the direct obligation of the Grand Trunk Railway, which now is part of the Canadian National Railways System, and will be guaranteed as to principal, interest and sinking fund by the Dominion Government. An annual sinking fund of $500,000 is to be provided to purchase bonds offered in the open market at prices up to par and interest.

The Canadian National Railways is the instrument through which the Canadian Government will take over and operate all of its Government railroads. The roads included in this system will be the Canadian Northern, Grand Trunk, Grand Trunk Pacific, Intercolonial and the National Transcontinental. The consolidated system will have a total mileage of about 22,000 miles, and will constitute one of the most extensive railroad properties under a single management in the world.

William A. Read & Co. have offered three other large issues of Canadian National Railways obligations in this market since the beginning of this year. In January they disposed of $7,500,000 ten-year serial equipment trust certificates of the Canadian Northern Railroad. In March they sold an issue of $12,000,000 three five-year 5½ per cent. notes of the Canadian Northern, which, like the present issue, were guaranteed as to principal and interest by the Dominion of Canada Government, and in May they headed a syndicate which sold here $15,000,000 fifteen-year sinking fund equipment trust certificates of the Canadian National Railways.

Foreign Exchanges.

LONDON, Oct. 5.—Bar silver, 57⅝d per ounce; bar gold, 117s 10d; money, 4½ per cent. Discount rates—Short bills, 6@6⅛ per cent.; three-month bills, 6⅝ per cent; gold premiums at Lisbon, 140.

PARIS, Oct. 5.—Prices were heavy on the Bourse today. Three per cent. rentes, 53 francs 70 centimes; exchange on London, 52 francs 23 centimes; five per cent. loan, 85 francs 85 centimes. The dollar was quoted at 14 francs 94½ centimes.

BIG PROFITS SHOWN BY SUGAR COMPANY

Punta Alegre Reports a Surplus, After Charges, of $6,690,652 for Last Year.

Evidence of the large profits which the sugar companies amassed during the recent period of prosperity is shown in the annual report of the Punta Alegre Sugar Company for the year ended May 31, 1920. After taxes and charges there was a surplus of $6,690,652 as compared with $1,613,117 in the previous year. After dividends for the fiscal year just passed there was a balance of $5,646,708 whereas in the previous report the same item amounted to $1,574,505. The total surplus of the company now stands at $9,136,016.

The balance sheet shows an increase of about $3,000,000 in the value of real estate, plant and equipment. In a statemen as to production it is shown that the output for the season of 1920-1919 the output for the season of 1920-1919 the previous season. It is stated in the report that the crop of last season was sold at varying prices from 6½ cents a pound f. o. b. Cuba to 22½ cents with an average net return of 11.14 cents a pound. The small balance remaining unsold is inventoried at 10 cents a pound.

The balance sheet shows total current assets of $15,956,085 as compared with current liabilities of $8,735,855. In the previous report current assets amounted to $7,224,930 and current liabilities to $6,384,951.

TOPICS IN WALL STREET.

Market Shows Strength.

The stock market showed a firm tone yesterday, purchases being made with more confidence than in a number of days. The upturn in prices was undoubtedly influenced in large part by further covering operations, but there was as well a goodly percentage of buying for long account in the industrial group. Many who have been looking to pick up the industrials at somewhere near their low levels were apparently waiting for the market to show signs of turning and the strength of Monday and yesterday brought some of this potential buying into the market. The rails continue to be in demand, though there has been some recession in the price of those issues which have had the greatest advance. This setback represents nothing more formidable apparently than profit taking by those who made speculative purchases somewhere near the low levels.

***

Copper at 18 Cents.

The price of copper dipped to 18 cents yesterday and there was some resale metal to be had at less than this figure. The largest producers were, however, quoting the 18-cent figure. This price represents a decline of more than a cent a pound in several months. A price recession is quite contrary to that which was expected at this period of the year. Copper producers all through the Summer were confident that demand would quicken as the Fall season advanced. The price cutting in other commodities has, however, had a sympathetic effect on copper, even though the present price does not represent more than a narrow margin over costs. Demand has remained dormant and what buying there is constitutes that which may be described as of the hand-to-mouth variety. In other words, nothing but immediate needs are being satisfied. This condition has found reflection in the price for the metal. During all but the first three months of this year the copper market has been in the doldrums and there is a fear that this condition may continue until 1921.

***

Steel Operations.

In the case of those who have been predicting all manner of dire consequences for the steel industry as an outgrowth of the general price cutting wave, the reports of operations by various of the large companies must be something of a shock. The Republic Iron and Steel Company, for instance, is manufacturing at about 90 to 95 per cent. of capacity, according to information received yesterday. Furthermore, it is probable that the company on the lowest scale of operations in the entire industry is producing at better than 80 per cent. of capacity. Of course this activity is eating into unfilled tonnage figures. Such a condition, however, does not mean that the end of business is in sight. New business is a bit dull at the moment, a result which was to be expected, but unfilled tonnage, unless cancellations assume far more serious proportions than is now evidenced, will be sufficient to carry the companies along at something approximating capacity for many months to come.

***

Sears-Roebuck.

The story that Sears-Roebuck was about to do some extensive new financing, one estimate placing it at $50,000,000, did not have the effect of disrupting the stock in yesterday's market. Contrary to the usual case when new financing by a company is rumored, the stock of the Sears-Roebuck Company moved forward, the gain amounting to more than three points. Furthermore, the turnover was a bit heavier than is usual in the case of this issue. The shares had a sharp drop last week, and this may have been caused on prior knowledge of the forthcoming financing.

***

Oil Production.

The production of crude oil in the United States during August amounted to 39,144,000 barrels, an increase of 593,000 barrels as compared with July. This is the highest level of production ever attained in this country. For the moment production was in excess of consumption, since crude oil delivered to consumers during July was 38,313,000 barrels and stocks were consequently increased. A temporary increase of production over consumption, however, represents no danger mark for the oil industry. The price of crude remains as high as it has ever been and demand is steadily expanding, the average daily consumption for August being 1,233,903 as compared with an average of 1,198,161 barrels in July.

***

Gas Company Shares Advance.

The advance in shares of gas producing companies which began about the middle of last week was continued yesterday with gains ranging from fractions to more than 4 points. This movement, which has gained considerable momentum, apparently is based on reports that operating costs have decreased since reaching their top in July and their trend seems definitely downward. In addition, specialists in the public utility field are generally of the opinion that the various regulating commissions realize that the utilities have to be met at least half way in regard to their increased operating costs. In many cases new rates have been granted which enable many of the companies to feel secure in the pertainty of earnings which will at least equalize some of the increases in operating costs. Among the shares which advanced yesterday were Laclede Gas, Columbia Gas, Consolidated Gas, Pacific Gas and Electric, Brooklyn Union and North American Company.

***

A Working Basis Offered.

Over the week-end the draft of a plan of reorganization for the Missouri, Kansas & Texas Railroad was sent to the Chairmen of the twenty-five prospective committees which will participate in the final negotiations before any plan is submitted to the Interstate Commerce Commission for its approval. The draft was sent out with the understanding that it was confidential and the best definite information obtainable yesterday regarding it was the opinion of a number of the committee chairmen who characterized it as "eminently fair." Rumor in the financial district that there would be an assessment of M. K. & T. stock sufficient to raise more than $20,000,000 was the signal for enough selling to cause a break in the market for the shares of more than 3 points.

***

Investment Buying?

It has been suggested recently in some stock market circles that there has been considerable investment buying of such issues as Chicago Northwestern, Northern Pacific, Atchison, and Union Pacific. But in other quarters much of the interest in the railroad issues is considered as speculative with the exception of odd-lot business, which has grown to big proportions. In the case of Northwestern attention is directed by some to the fact that the common pays 5 per cent., having been reduced from 7 some months ago. This, according to some arguments, has resulted in the conviction on the part of investors that the shares offer more at 5 per cent. in view of the chance that the rate will be increased, than do other railroad shares which are now paying a higher rate. The excellent investment market is considered as a good argument covering Northern Pacific, Chicago Great Western and C. B. & Q. in that it offers an easier solution for refunding the C. B. & Q. joint obligation of the first named roads, which must be taken care of by July of next year.

***

Traffic Figures to Show Decline.

While available statistics for the volume of traffic being handled by the railroads of the country as a whole indicate that conditions are steadily improving, it has been stated in local railroad offices that volume is not holding up so well as had been generally predicted and that a decline will be shown in reports which become available within the next ten days or two weeks. This is traceable in large measure to the general slackening in business which has occurred in many lines recently.

Let us submit for your consideration

Investment Suggestions

suitable for those who wish to have their money provide the best possible returns from good securities.

Write for Our Latest Offering List No. G-8.

A. B. Leach & Co., Inc.
Investment Securities
62 Cedar Street, New York
Boston Chicago Buffalo Cleveland
Philadelphia Minneapolis Baltimore

An
Analysis
of the
Earning Power

of the large electric light and power systems immediately demonstrates the stability of this type of business. Where these companies are conservatively capitalized, properly financed and managed, no better investments are to be had.

Request Booklet T 61

W. C. Langley & Co.
Investments
115 BROADWAY, NEW YORK
MEMBERS NEW YORK STOCK EXCHANGE

An Unusual Preferred Railroad Stock

We are offering the Guaranteed Preferred Stock of an unmortgaged trunk line—a link between two of the largest cities, outstanding at only $11,000 per mile.

Details of this issue, its unusual strength, yield, safeguards, etc., will be mailed upon request.

Joseph Walker & Sons
Founded 1853
Members New York Stock Exchange
61 Broadway New York
Telephone Bowling Green 7040.
GUARANTEED STOCKS
INVESTMENT BONDS

Solvay & Company

7-Year 8% Secured Bonds

Due Oct. 1, 1927

Secured by pledge of Common Stock of The Solvay Process Company and Semet-Solvay Company.
Net income available for dividends on pledged stock averaged over 2¾ times annual interest charges on the bonds for the three-year period ended December 31, 1919.

We are offering these bonds at 100 and interest

Yielding 8%

Colgate, Parker & Co.
49 Wall Street New York

WE RECOMMEND

Seaboard Air Line Railway

1st Consol. Gold 6s

Due Sept. 1, 1945

Issue $38,988,000. Secured by a first lien on 417 miles of road, and by deposit with trustee of about $40,000,000 bonds and stocks worth about $25,000,000 at present market.

Price about 63 & Int.

To Yield Nearly 10%

McClure, Jones & Reed
Members New York Stock Exchange
115 Broadway New York
Telephone Rector 7882

NEW YORK STOCK EXCHANGE TRANSACTIONS.

TUESDAY, OCT. 5, 1920.

	1920.	1919.	1918.		1920.	1919.	1918.
Day's sales	896,591	1,390,485	427,250	Year to date	167,592,679½	229,166,323	100,236,707

Closing Bid.	Closing Ask.	Sales.		First.	High.	Low.	Last.	Net Chge.
29	30	300	Advance Rumely	29	29½	29	29½	+ ½
41	41½	600	Ajax Rubber	41	41	41	41	— ¾
1⅝	1¾	100	Alaska Gold Mines	1½	1½	1½	1½	...
2	2¼	600	Alaska Juneau	1½	2	1½	2	...
58	58⅝	1,300	Al. Ch. & D., w. i.	58½	58⅝	58½	58⅝	— ⅛
90	91	300	A. C. & D. pf., w. i.	90⅝	90⅝	90⅝	90⅝	— ⅛
34	34½	800	Allis-Chal. Mfg.	33½	34½	33½	34½	+1¼
84	85	300	Am. Agr. Chem.	82¾	84⅞	82¾	84⅞	+1⅝
76¾	77	600	Am. Beet Sugar	75	77	75	76½	+ ½
77	80	1,200	Am. Bosch Magneto	73	77	73	77	+3¼
33⅝	34	1,800	Am. Can	32½	34⅝	33½	33⅝	+ ⅛
85⅜	85¾	400	Am. Can pf.	85⅜	86½	85⅜	86½	+ ⅛
134	134⅝	1,800	Am. Car & Fdry.	134½	135½	134	134	...
9	9⅜	900	Am. Druggists Syn.	9	9	9	9	...
11	11¼	400	Am. Hide & Leath.	10¾	11¾	10½	11½	+1⅛
60	60¾	1,900	Am. H. & L. pf.	60¾	62¾	60	60	...
73⅜	74	6,900	Am. International	71½	74⅝	71½	73⅝	+2⅝
9¾	10	200	Am. La F. Fire E.	10½	10¾	10¼	10¼	— ⅛
67	68	400	Am. Linseed	67	67⅞	67	67½	+1⅛
95¼	95¾	3,700	Am. Locomotive	95⅝	96½	95¾	95¾	— ¼
100	101¼	100	Am. Locomotive pf.	101	101	101	101	...
27½	27	100	Am. Malt & Grain	27½	27½	27½	27½	—2¾
16⅜	16¾	7,100	Am. Safety Razor	16	16½	16	16⅝	+ ⅜
17⅞	18	400	Am. Ship & Com.	18	18	17⅞	17⅞	...
61½	61⅝	3,700	Am. Smelt. & Ref.	61	61⅞	61	61⅝	+1⅝
90¾	91½	800	Am. Smelt. & R. pf.	90⅛	91⅜	90⅝	91⅛	+1¼
73½	73¾	100	Am. S. Sec. pf. A.	73½	73½	73½	73½	—1¼
99	105	100	Am. Snuff	100	100	100	100	...
36	36¼	1,100	Am. Steel Found.	36¼	36⅜	36¼	36⅜	...
85½	87	100	Am. S. F. pf.	86	86	86	86	...
102½	103¾	3,700	Am. Sugar Ref.	102⅜	103¾	101⅝	103	+ ¼
105	108	100	Am. Sug. Ref. pf.	106½	106½	106½	106½	+ ½
88¾	90	2,100	Am. Sumat. Tob.	89⅜	90⅞	89⅜	90	+1
95¾	95¾	1,100	Am. Tel. & Teleg.	95⅝	96⅜	95⅝	96⅜	...
133½	140	5,500	Am. Tobacco	137¼	140¼	137¼	139¾	+3½
134½	135	5,100	Am. Tobacco pf. B.	134	136	134	135	+1½
90	91½	200	Am. Tobacco pf. A.	90⅜	90⅜	90¼	90½	+ ¼
74	74½	800	Am. Woolen	74½	74⅞	73⅝	74⅜	+ ¼
93¼	95	100	Am. Woolen pf.	94	94	94	94	—1⅜
11⅜	12	400	Am. Zinc, L. & S.	12	12	11⅞	11⅞	+ ⅛
45	46	100	Am. Z., L. & S. pf.	46	46	46	46	...
53	53¼	3,400	Anaconda Copper	53	53½	52⅝	53⅜	+ ⅞
27	27⅛	500	Associated Dry Gds.	24½	27	24½	27	+3
59	60	200	Assoc. D. G. 1st pf.	58	59	58	59	+1⅞
50	55	100	Assoc. D. G. 2d pf.	53	53	53	53	...
88⅛	88⅜	3,500	Atch., T. & S. Fe.	88¼	89⅛	88⅜	88⅜	+ ⅛
78	78½	500	A., T. & S. Fé pf.	78½	78⅝	78½	78⅝	+ ⅜
11½	11⅝	900	Atlanta, Birm. & At.	12	12½	11⅞	11⅞	— ⅛
99⅞	100	3,300	Atlantic Coast L.	98	104⅞	98	98¾	— ⅛
19	21	200	Atlantic Fruit	18½	19	18½	19	+1
148	149½	2,000	Atl. G. & W. Ind.	146½	150½	146½	150½	+5
108	109	200	Atl. Ref. pf.	108	108	108	108	...
110	111¼	28,700	Baldwin Locomo.	111	113⅝	110¾	111¼	+ ⅜
47½	47¾	5,200	Baltimore & Ohio	47½	48⅜	47⅛	47⅜	+ ⅛
53	53¾	1,000	Balt. Ohio pf.	53	53⅞	53	53⅜	+ ⅛
129	130⅜	1,000	Barrett Co	130	131	130	130½	—1½
102½	104	100	Barrett Co. pf.	104	104	104	104	— ⅛
4½	5	200	Bethlehem Motors	5	5	5	5	— ⅛
70⅝	71	8,200	Beth. Steel, Class B.	71⅜	72¼	70⅜	70¼	— ⅝
13⅞	13½	3,500	Brook. Rapid Tran.	13⅜	13⅝	13¼	13¼	— ⅛
11¼	12	2,100	B. R. T. stfs. of dep.	9½	9½	9	9	...
53½	55⅝	700	Brook. Union Gas	53	54½	53	53½	+1
6⅝	6⅞	700	Bruns. Ter. & Ry. S.	6⅝	6⅝	6⅝	6⅝	+ ½
72	...	100	Buffalo & Susq.	75	75	75	75	+5
96	97¾	1,900	Burns Brothers	95	98	94	97	+1
7	7½	2,300	Butte Sup. & Zinc	7	7	7	7⅛	+ ⅛
18	19¾	300	Butte & Superior	19	19	19	19	— ½
11¼	12	500	Butterick Co	11¼	11¼	11¼	11½	+ ½
16¾	17	200	Caddo Cent. O. & R.	16¾	16¾	16¾	16¾	+ ⅛
63	63¼	200	Cal. Packing	63	63	63	63	+ ⅛
27	28	200	Cal. Petroleum	27	27¼	27	27½	—1
127¾	128	12,100	Canadian Pacific	128½	129¾	127¾	127¾	—1
11	11¼	300	Case (J. I.) Plow	11½	11½	11¼	11½	+1⅛
85	86	200	Case (J. I.) Co. pf.	84⅞	85	84⅞	85	+ ½
44	44½	6,700	Central Leather Co.	45¼	46⅛	44	44	—1
94	100	100	Central Leather pf.	96	96	96	96	...
40¾	40¾	2,800	Cerro de Pasco Cop.	40½	42	40	40¾	+ ½
52	53	300	Certain-Teed Prod.	50	50	50	52⅝	...
78¾	79	4,700	Chandler Motor	79	79⅜	78	78½	+ ½
67¼	67⅜	2,600	Chesapeake & Ohio	68½	68½	67½	67½	—1
16	16½	300	Chi. & Alton	16½	16½	16	16	— ½
13⅜	13⅞	2,100	Chi. Great Western	14	14	13⅜	13⅜	— ⅛
31½	32¼	1,700	Chi. Gt. Western pf.	32¾	32¾	31½	31½	— ¾
43½	43¾	29,500	Chi., M. & St. Paul.	41¾	44	42¾	43⅝	+2
...	...	7,800	Chi., M. & St. P. pf.	64¾	65	63½	63½	...
...	...	1,700	Chi. & Northwest.	84½	84½	82½	82½	—1½
...	...	600	Chi. Pneu. Tool	79¾	80¾	79	80¼	+1¼
...	...	9,700	Chi., R. I. & Pac.	40¾	40¾	39⅞	39⅞	— ⅛
...	...	600	C., R. I. & P. 7% pf.	84½	84½	83½	83½	— ⅛
...	...	400	C., R. I. & P. 6% pf.	71¾	71¾	71	71	— ½
...	...	200	C., St. P., M.& O.pf.	91½	92	91½	92	+1¾
...	...	160	Do seller	90	90	90	90	...
...	...	3,200	Chile Copper	14½	14⅞	14½	14⅝	+ ⅛
...	...	1,700	Chino Copper	26¼	27⅜	26¼	27⅛	+ ⅜
...	...	400	C., C., C. & St. L.	61¾	61¾	60	60	—2½
...	...	100	Cin., N. O. & Tex. P.	68¼	68¼	68¼	68¼	+ ¼
...	...	600	Cluett-Peabody	69	69	69	69	+1
...	...	600	Coca-Cola	32½	32¾	32½	32⅝	+ ⅛
...	...	1,400	Col. & Southern	35⅝	36⅜	35½	36⅜	+ ⅛
...	...	100	Col. & South. 1st pf.	53⅝	53⅝	53½	53⅝	+ ⅛
...	...	800	Col. Gas & Elec.	59¾	60¼	59¾	60	+1⅛
...	...	2,700	Col. Graphophone	20⅝	21⅛	20⅝	21	+ ⅛
...	...	200	Comput. Tab Rec.	50	50	47	47	+1
...	...	200	Consolidated Cigar	73½	73½	73⅜	73⅜	...
...	...	50	Consolidated Cig. pf.	80	80	80	80	...
...	...	14,600	Consolidated Gas	85⅝	87⅝	85½	86⅞	+ ⅜
...	...	1,300	Con. Int. Cal. Min.	9¼	10	9½	9⅝	+ ⅛
...	...	140	Con. Textile x. d.	28	28	28	28	— ⅛
...	...	300	Continental Can	74½	75¼	74½	75½	+1½
...	...	400	Continental Insur.	68	68	68	68	— ½
...	...	9,600	Corn Prod. Refining	83	85⅝	83	84⅝	+1¼
...	...	100	Corn Prod. Ref. pf.	101	101	101	101	...
...	...	400	Cosden & Co.	37¾	37½	37½	37½	+ ⅛
...	...	4,800	Crucible Steel	131½	133	130¾	130¾	+ ⅛
...	...	2,800	Cuba Cane Sugar	34½	35	33⅞	34½	+ ⅛
...	...	100	Cuba Cane Sug. pf.	76¾	76¾	75¾	75¾	+ ⅛
...	...	1,000	Cuban-Am. Sugar	39	40	39	40	+1½
...	...	100	De Beers Mine	24	24	24	24	+ ¼
...	...	200	Delaware & Hudson	108	108	108	108	+ ¾
...	...	100	Del., Lack. & West.	242	242	242	242	—6
...	...	500	Denver & Rio Gr.	2½	2¾	2¾	2¾	+ ⅛
...	...	2,700	Denver & R. G. pf.	3	3¼	3¼	3¼	+ ⅛
...	...	300	Detroit United Ry.	93	93	92½	92½	—1
...	...	300	Dome Mines	11½	11½	11½	11½	...
...	...	400	Duluth, S. S. & A.	8	8	8	8	+ ⅛
...	...	100	D., S. S. & A. pf.	12	12	12	12	— ¼
...	...	600	Elk Horn Coal	23	23½	23	23	— ¼
...	...	700	Endicott-Johnson	67½	68¼	67½	68¼	...
...	...	4,100	Erie	20¾	20¾	19½	19⅝	— ⅜
...	...	3,800	Erie 1st pf.	30¼	30¼	29½	29⅝	— ⅜
...	...	300	Erie 2d pf.	22	22	21¾	21¾	— ⅜
...	...	1,400	Fam. Play.-Lasky	71	72	71	71¾	+1¼
...	...	200	Fed. Min. & S. pf.	83½	83½	83	83	+2
...	...	1,300	Fisk Rubber	19⅝	20½	19¾	20¼	+ ⅝
...	...	1,000	Freeport-Texas	23	23	22¾	22¾	...
...	...	200	Ga

STANDARD OIL ISSUES

1919 FINANCIAL STATEMENTS

OF STANDARD OIL COMPANIES ISSUED TO DATE, TOGETHER WITH OTHER IMPORTANT INFORMATION AND A COMPREHENSIVE REVIEW OF THE OIL SITUATION IN GENERAL, CONTAINED IN OUR NEW BOOKLET (15TH EDITION).

Copy on request.

CARL H. PFORZHEIMER & CO.
Dealers in Standard Oil Securities
25 BROAD ST. Phone 4850-1-2-3-4 Broad

Chicago & North Western

Though this railroad was not in a position to refuse the government guarantee for the six months ended with September 1, our analysis of the property shows definitely the attractiveness of its bonds and stocks.

The complete evidence, as presented in our letter is of value to every investor interested in railway stocks and bonds.

A number of extra copies are available for the first inquirers and will be mailed on receipt of your name and business address. Enclose two cents postage and ask for Circular No. 562.

MOODY'S INVESTORS SERVICE
John Moody, President,
35 Nassau St., New York
Telephone Rector 2947-8-9.
Founders of Moody's System of Investment Ratings

FOUR BIG POWERS MOVE TO AID CHINA

Delegates from Great Britain, France, Japan and America Meet Here Next Monday.

TO ORGANIZE CONSORTIUM

Will Discuss Financial Needs and Railway Development of China—To Approve Paris Plans.

The initial meeting for the final organization of the international consortium for the assistance of China, will be held next Monday, October 11, in one of the conference rooms of the Chamber of Commerce of the State of New York, and with the exception of Tuesday, Columbus Day, it is expected that sessions will be held on every day of the week.

There will be delegates from each of the four countries, the United States, Great Britain, France and Japan.

The Japanese delegates already are here and the British and French delegates are aboard the steamship Olympic, which is due to arrive today. The American group, which is made up of thirty-seven banks and banking houses, will be represented by the managing committee.

The Japanese delegates here are M. K. Takeuchi and R. Ichinomiya. The British representatives will be Sir Charles Addis, S. F. Mayers, R. C. Witt and W. E. Leveson, while the French group will be represented by Rene de la Chaume, Henri Nazot and Georges Pirot.

The Managing Committee of the American group consists of Thomas W. Lamont, of J. P. Morgan & Co.; Mortimer L. Schiff, of Kuhn, Loeb & Co.; James A. Stillman, President of the National City Bank; Charles H. Sabin, President of the Guaranty Trust Company; Albert H. Wiggin, Chairman of the Board of the Chase National Bank; Frederick W. Allen, of Lee, Higginson & Co., and John Jay Abbott, of the Continental and Commercial Trust and Savings Bank of Chicago. Charles F. Whigham, of Morgan, Grenfell & Co., London, and J. Ridgely Carter, of Morgan, Harjes & Co., Paris, and Frederick W. Stevens, the recently appointed resident representative of the American group of bankers, also will be in attendance.

Such general subjects as China's total requirements, currency reform in that country, the development of railways and other form sof transportation, possible extensions of the Hukuang Railway project, will be considered at the conference. Some of the members of the American group believe it is possible that a tentative program for the future financial assistance of China may be drawn up. It also is believed that there will be applications to be considered from banking groups in countries which are not included in the four power group, but whihc desire to become associated with it. The conference will give final approval to the tentative plan for organization, adopted at the Paris conference in May, 1919, at which Mr. Lamont presided, thus finally constituting the consortium.

In addition to the conference program it is planned by the Managing Committee of the American group to give a dinner to enabl all the representatives of the banks in the group to meet informally and socially the foreign delegates. This dinner will be given on Friday evening of next week. On Wednesday the Bond Club of New York will give a special luncheon at the Bankers Club at which the foreign representatives will be guests.

The organization of next week's conference will not be attempted until the meeting actually comes to order. The choice of a Chairman and the selection of committees then will be undertaken. It is expected that the Chairman of the meeting will be chosen from amonb the foreign delegates.

DECLARED DIVIDENDS.

Company.	Rate.	Per iod.	Pay able.	Hold. of Record.
Assoc. Dry Goods...		Q	Nov. 1	Oct. 18
Do 1st pf.....	1¾	Q	Dec. 1	Nov. 8
Do 2d pf.....	1¾	Q	Dec. 1	Nov. 8
Fajardo Sugar.....	2½	Q	Nov. 1	Oct. 18
Kelly Spring. Tire..$1		Q	Nov. 1	Oct. 15
Do	$1¼	Q	Nov. 1	Oct. 15
Do 6% pf.....	$2	Q	Nov. 15	Nov. 1
Miami Copper.....	500	Q	Nov. 15	Nov. 1
Pub. Serv., N. Ill...	1¾	Q	Nov. 1	Oct. 15
De pf.	1¾	Q	Nov. 1	Oct. 15
U. S. Glass.....	$1	Q	Oct. 25	Oct. 15
Do	50c	Ex.	Oct. 25	Oct. 15

FREIGHTS HELD UP UNDER NEW RATES

American Railroad Association Reports but Slight Reduction in Loadings.

CAR SITUATION BETTER

Shortage and Accumulation Decline While Equipment is Returning to Home Roads.

Reports which have just been prepared by the Car Service Division of the American Railroad Association indicate that freight traffic is holding up well in spite of the increase in rates which went into effect Sept. 1. They show for the week ended Sept. 4 that there was a slight reduction in the number of cars loaded with commercial freight to 947,745, as compared with the high record for the year, which was 985,004 in the week of Aug. 28.

The reports also show that in the week ended with Sept. 11, which included the Labor Day holiday, total loadings decreased to 872,043, but in the succeeding week the total was 983,913, as compared with 994,991 in the corresponding week of 1919 and 970,453 in the preceding year.

The car situation continues to improve on the whole, it being shown that in the week ended with Sept. 17 the average daily car shortage (deferred car requisitions) showed a still further reduction to 96,114, as compared with 104,790 in the preceding week and 146,070 for the week ended with Sept. 1. Freight car accumulations showed a reduction for the week of Sept. 24 to 47,689. This is considered as practically a normal figure during a year of traffic as heavy as that prevailing now.

Still another improvement in the car situation is reported. During the war equipment was scattered far and wide from the owning or home roads.

BONDS ON STOCK EXCHANGE

TUESDAY, OCT. 5, 1920.

	1920.	1919.	1918.
Day's sales.....	$20,271,350	$10,018,000	$10,989,000
Year to date.....	2,806,396,850	2,482,146,500	1,279,001,000

GOVERNMENT WAR ISSUES.

Sales in $1,000.	Issue.	Open.	High.	Low.	Last.	Net Ch'ge.	Closing Bid.	Closing Asked.	Yield.
1,138	—Liberty 3½s, 1932-'47.....	91.54	92.00	91.54	92.68	+.98	92.50	92.70	3.94
.....	—Liberty 1st 4s, 1932-'47.....						90.00	90.50	4.80
13	—Liberty 2d 4s, 1927-'42.....	89.00	89.00	89.00	89.00	+1.00	89.00	89.30	4.88
884	—Liberty 1st con. 4½s, 1932-'47.	89.40	89.20	89.40	89.20	+.70	90.00	90.50	4.92
2,257	—Liberty 2d con. 4½s, 1927-'42..	89.50	89.40	89.60	89.28	+.78	89.22	89.30	5.06
2,151	—Liberty 3d con. 4½s, 1928.....	90.28	90.00	90.28	90.04	+.54	90.00	90.70	5.70
5,986	—Liberty 4th 4¼s, 1933-'38.....	88.80	88.68	88.60	88.32	+.62	89.20	89.30	5.10
257	—Victory 3¾s, 1922-'23.....	98.40	98.50	98.40	98.40	+.24	98.50	98.60	5.05
1,859	—Victory 4¼s, 1922-'23.....	98.36	98.66	98.50	98.60	+.48	98.50	98.60	6.08

Following sales are given in lots of $1,000:

U S Liberty 2½s, 1932-47: 83... 90.60; ...6... 90.64; registered ...1... 90.40; 4th 4¼s, 1933-38: 487... 90.62; 51... 90.60; 200... 88.80; 20... 89.30; 30... 89.32; 1... 89.34; 100... 89.40; 2... 89.36; 10... 89.38; 1... 89.34; 10... 89.36; 2... 89.38; 10... 89.36; 2... 89.38; 50... 89.36; 7... 89.34; 10... 89.32; 2... 89.30; 12... 89.30; 88... 89.34; 2... 89.36; 1... 89.38; 5... 89.36; 15... 89.34; 10... 89.36; 2... 89.38; 7... 89.40; 2... 89.38; 1... 89.40; 10... 89.36; 2... 89.38; 1... 89.40; 10... 89.38; 2... 89.40; 1... 89.38; 2... 89.40; 1... 89.38; 2... 89.40; 1

A general international commercial banking business transacted.

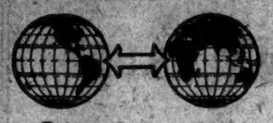

Principal Branches

Brussels, Belgium
Buenos Aires, Argentina
Harbin, Manchuria
Havana, Cuba
Manila, Philippine Islands
Panama City, Panama
Port au Prince, Haiti
Rio de Janeiro, Brazil
Santo Domingo, Dominican Republic
Cali, Colombia

Agents and correspondents in all the other important commercial centers of the world.

AMERICAN FOREIGN BANKING CORPORATION
53 Broadway, New York
Capital and Surplus $6,000,000

Secure Investments

Many investors have been so absorbed in the rate of return on their purchases that they have forgotten the importance of a secure principal.

They forget the old saying, "Penny wise and pound foolish."

Conservative railroad mortgage bonds have their principal secured by mortgages on mileage, which is vital to the operation of the railroad.

Our letter T-171 suggesting several bonds will be mailed you if requested.

Herrick & Bennett
Members New York Stock Exchange
66 BROADWAY, NEW YORK
Telephone Rector 9060

BRANCH OFFICES
51 East 42nd St. New York City — Peekskill New York

Increased Earnings and Railroad Securities

—discussed in our railroad circular in which is presented the estimated earnings of twenty-five roads, and the stocks and bonds which we regard most favorably at this time.

Ask for Circular AA-1

M. J. Hoey & Co.
MEMBERS
New York Stock Exchange
74 Broadway New York
Telephone Rector 4530.
Uptown Office: 516 Fifth Ave.
Telephone Vanderbilt 4064.
386 Fulton St., Jamaica, L. I.

We specialize in Stocks with a Boston Market.

Call Our New York Telephone
CANAL 1674
For Quotations

L. Sherman Adams
Listed and Unlisted Securities
Member Boston Stock Exchange
New York Telephone Canal 1674
70 State Street Boston, Mass.

TOLEDO, OHIO

Secor, Bell & Beckwith

Members New York Stock Exchange
We invite your inquiry on
Libbey-Owens Sheet Glass Com. & Pfd.
Toledo Machine & Tool Stock
And all local securities.
Circular "T-88" on request.
Gardner Bldg. Toledo

NEW RECORDS MADE BY CLEARING HOUSE

Exchanges in Year Reach $252,338,249,466, Far Exceeding Any Other Year.

BALANCES ALSO SHOW GAIN

Albert H. Wiggin, President, and Other Officers Re-elected at Annual Meeting.

Exchanges at the New York Clearing House during the year ended Sept. 30 established a new high record for all time, amounting to $252,338,249,466, an increase of $37,634,804,998 over the previous high record, which was made in the preceding year, when exchanges went above the $200,000,000,000 mark for the first time. Balances for the year just ended also established a new high record of $25,216,212,385, being $4,265,734,903 greater than those of the preceding year.

Prior to 1916 exchanges had been above the $100,000,000,000 mark in only two years—1906 and 1910. In 1914, the last pre-war year, they amounted to $59,760,344,971; in 1915 they were about $1,000,000,000 greater, but in 1916 they broke all previous high records with a total of $147,180,709,461. In 1917 they amounted to $181,534,031,387, and in 1918 they were $174,524,179,028. In the year ended Sept. 30, 1919, they established the record of $214,703,444,468, which has just been displaced. For the sixty-seven years of the Clearing House Association's history total clearings now amount to $3,570,157,362,589.

Not only did the total clearings last year constitute a new high record, but the daily average also was far above anything experienced previously, reaching $830,060,031, compared with a daily average in the 1919 year of $708,502,223 and with the 1918 average of $575,987,389.

The following extracts from the Manager's annual report show other record figures established during the year:

Largest exchanges on any one day (Jan. 2, 1920), $1,383,807,180.
Largest balances on any one day (June 17, 1920), $157,020,486.
Largest transactions on any one day (Dec. 16, 1919), $1,519,848,983.
Smallest exchanges on any one day (April 3, 1920, $473,298,385.
Smallest balances on any one day (Feb. 10, 1920), $49,487,370.
Smallest transactions on any one day (April 3, 1920), $532,174,515.

The Clearing House Association is now composed of 25 national banks, 13 State banks and 14 trust companies. The Federal Reserve Bank, the Assistant Treasurer of the United States and the Clearing House Collection Department also make exchanges at the Clearing House, making 53 clearing institutions.

There are 12 banks and trust companies in the city and vicinity, not members of the association, which make their exchanges through banks that are members, in accordance with constitutional provisions.

At the annual meeting of the New York Clearing House Albert H. Wiggin, Chairman of the Chase National Bank, was re-elected President, and Herbert K. Twitchell, Chairman of the Chemical National Bank, was re-elected Secretary for the ensuing year. William J. Gilpin as manager, Clarence E. Bacon as assistant manager, and Charles A. Hanna as examiner, were also re-elected.

William Woodward, President of the Hanover National Bank, was elected Chairman of the Clearing House Committee in place of James A. Stillman, whose term of office expired. Other members of the new Clearing House Committee are James S. Alexander, President National Bank of Commerce; Theodore Hetzler, President of Fifth Avenue Bank; Francis L. Hine, President of First National Bank, and Seward Prosser, President of Bankers Trust Company.

BOSTON CURB.

	Bid.	Ask.		Bid.	Ask.
Ariz. Ext	3	4	La Rose	25	35
Ariz. Silver	30	32	Majestic	12	15
Boston Mont.	47	48	Mex. Metals.	30	55
Black Hawk	30	40	Midway Moss		40
Calaveras	1	1½	Monarch	5	10
Chief Con	3¼	3½	Nat. L. & Z.	4	7
Crown Res.	10	25	New Baltic	3	4
Crystal, new.	36	39	Nev. Doug.	10	18
Denbigh	16	18	Nixon	4	7
Eagle Bird	2½	2¾	Rainier	50	55
Fortuna	3	5	Seven Metals	9	10
Gadsden	50	65	Silver Reef	7	8
Homa	6	7	U. V. Ext	30	31
Iron Blose	20	40	Yukon	1¼	1½
Iron Cap	8	8½			

SHORT TERM NOTES.

Security.	Rate.	Due.	Bid.	Ask.	Yld.
Am. Chicle	6	Oct. 21 '22	94½	96¼	7.50
Am. Cot. Oil	6	Sep. 2,'24	92	93½	7.90
A., T. & T.	6	Oct., 1922	94½	95	8.70
A., T. & T.		Feb., 1924	92	92½	8.50
Am. Th'd Co.	6	Dec., 1928	93	95	6.80
Am. Tobacco	7	Nov., 1920	99¾	100¼	6.75
Am. Tobacco	7	Nov., 1921	99½	100¼	6.75
Am. Tobacco	7	Nov., 1922	99¾	99¾	7.05
Ana. Co.	6	Jan., 1929	90½	92	7.20
An-A-C. Ltd.	7½	Apr., 1925	90¼	90¾	7.10
Armour & Co.	6	1920-1924	94	96	...
Armour & Co.	7	1930	94½	95½	7.70
Beth. S. Corp.	7	July 15,'23	96¾	97	7.70
Beth. S. Corp.	7	July15,'22	97¾	98¼	7.90
Can. Pac. Ry.	6	Mar. 2,'24	93½	94	8.00
Cent. Arg. R.	6	Feb., 1927	84	86	8.63
C., B. & Q. R. R. (joint)	4	July, 1921	95¾	96	8.30
C., R. I. & P.	6	Feb., 1923	93¼	95¼	9.30
Cuba Cane Sug. Corp. conv.	7	Jan., 1930	91½	92	8.25
Cudahy Pack.	7	July 15,'23	97½	98½	7.70
Fed. Sug. R.	6	Nov., 1924	93	95	7.35
Gulf Oil Corp.	6	July, 1921	97½	98½	7.50
The B.F.Goodrich Co. cv.	7	Apr., 1925	90	91	9.50
Hocking Val.	6	Mar., 1924	90½	93	8.35
Int. Rap. Tr.	7	Sep., 1921	70	72	...
Kan. C. Term.	6	Nov., 1923	94¾	96	7.50
Kennecott C.	7	Feb., 1930	92½	93½	8.00
Laclede Ga.	7	Jan., 1929	90	92	8.35
Lg. & Myers.	6	Dec., 1921	97¾	99¾	7.90
Nat. C. & S.	10-yr. 8	1930	99½	100½	7.90
Phila. Co.	6	Feb., 1922	92½	93½	10.70
Penna. Co.	4½	June15,'21	97¾	98¼	6.20
Proc. & Gam.	7	Mar., 1921	99¾	100¼	6.80
Pub. S. Corp. of N. J. cv.	7	Mar., 1922	85¼	87	...
R. J. Rylds	7.6	Aug., 1922	96½	97¼	7.70
Sinc. C. O. C.	7½	May 15,'25	91½	93¼	9.65
Southern Ry.	6	Mar., 1922	95	95¾	9.40
S'west B. T.	7	Apr., 1925	94	95½	8.20
St. P. Un. Dep. guaran.	5½	Dec. 15,'23	94	95½	7.20
S.-SS. At. 10-yr.	8	1929	86	89	7.70
Swift & Co.		Aug.15,'21	97¾	98	8.10
Texas Co.	7	Mar., 1922	98¾	99	7.50
Utah S. Corp.	8	Sep. 15,'22	82	84	...
West. El. cv.	7	Apr., 1925	98¾	99	7.25

FOREIGN SECURITIES.

	Rate.	Due.	Bid.	Asked.
Argentine (un'ted)	5	Sept., 1945	64¼	65¼
Belgium (Rest'n)		1934	65½	66½
Belgium In. of 1920	5		69½	72¾
British Victory	4	1960	261	271
British Fund	4	1960	238	248
British Nat. W.	5	1922	338	343
Brit. Nat. W. L.	5	1927	333	342
Brit. Nat. W. L.	5	1929	335	345
Canada	5½	Dec., 1922	87¼	89¼
Canada	5½	Nov., 1923	87¼	89¼
Canada	5	Dec., 1925	82¾	85
French Govt. Vic.	6	1916	58½	59¾
French loan, '17	4	1943	45½	48
French loan, '20	5	1923	67¼	70¾
Italy, Treas., 3-yr.	5	1923	39	42
Italy, Treas., 5-yr.		1923	38	41
Russia, ruble bds.	5½	Feb., 1926	19	22
Russia	5½	1921	20	24
Sweden	6	June, 1936	83	84½
Switzerland	5½	Aug., 1929	83	84

EQUIPMENT BONDS.
(Quoted on a percentage basis.)

Name.	Maturity.	Rate.	Bid.	Asked.
Baltimore & Ohio	1920-27	4½	8.12	7.25
Bethlehem Steel	1920-30	7	7.62	7.00
Buff., Roch. & P.	1920-33	4½@5-6	7.50	6.75
Canadian Pacific	1920-32	4½@6	7.62	6.80
Chicago & N. W.	1920-23	4½	7.50	6.50
Chi., Rock I. & P.	1920-27	4½@5	8.25	7.25
C., St. L. & N. O.	1920-24	5	7.60	6.87
C., C., C. & St. L.	1920-'29	5 @6	7.40	6.75
Del. & Hudson	1922	4½	7.50	6.75
Erie Railroad	1920-27	4½@5	8.50	7.50
Grace Steamship	1920-34	6	7.87	7.00
Illinois Central	1920-27	4½@5	7.50	6.50
Int. Products S. S.	1920-26	7	8.50	7.50
Lou. & Nashville	1920-23	5	7.50	6.50
Michigan Central	1920-32	5 @6	7.35	6.65
Minn. & St. Louis	1920-27	5 @6	8.00	7.00
Mo., Kan. & Tex.	1920-24	5	8.50	7.50
N. Y. Central	1920-32	4½@5	7.37	6.75
N. Y. Central	1921-35	7	7.10	6.50
Norfolk & West	1920-24	4½	7.37	6.50
Northern Pacific	1921-30	7	7.15	6.60
N. Y., N. H. & H.	1920-29	4½@5-6	8.25	7.25
Pacific Fruit Exp.	1925-35	7	6.95	6.50
Penn. Gen. Fr'ght.	1920-23	4 @4½	7.35	6.50
Reading Co.	1920-27	4½	7.50	6.50
Seaboard A. L.	1920-27	4½@5-6	8.25	7.25
Sinclair Refining	1920-21	6	8.50	7.50
Southern Pacific	1920-25	4½	7.37	6.50
Southern Pacific	1924-33	7	6.90	6.50
Southern Railway	1920-26	4½@5	7.75	7.00
Union Pacific	1924-35	7	6.85	6.50
Virginian Railway	1920-30	6	7.25	6.87
White Oil Corp.	1920-23	6	8.50	7.50

METAL MARKET REPORT.

These prices were quoted on the local Metal Exchange:

	Yesterday. Bid.	Asked.	Monday. Bid.	Asked.
Antimony	7.00	7.25	7.00	7.25
Quicksilver	$72.00	...	$75.00	...
Aluminium	30.00	*32.00	*32.00	33.00
Iron, No. 2X silicon	....	....	53.77	55.77

*Nominal.

Electrolytic copper was quoted in the open market at 18c, 30 days.

London quotations were:

	Yesterday. £	s.	d.	Monday. £	s.	d.
Copper, spot	96	7	6	96	0	0
Copper, futures	96	7	6	96	10	0
Tin, spot	270	0	0	271	15	0
Tin, futures	273	0	0	277	10	0
Spelter, spot	40	15	0	40	15	0
Spelter, futures	41	15	0	41	15	0
Lead, spot	34	12	6	34	12	6
Lead, futures	34	12	6	34	15	0

THE TREASURY STATEMENT.

Special to The New York Times.

WASHINGTON, Oct. 5.—Revenue receipts and expenditures:

	This Month.	Fiscal Year.
Customs	$2,257,632	$86,315,657
Internal revenue—		
Income and profits tax	77,598	840,730,919
Miscellaneous	5,932,984	405,676,856
Miscel. revenue	921,099	215,463,016
Panama Canal tolls, &c.	64,338	1,158,246
Total ordinary	9,273,333	1,549,347,596
Excess of ord. receipts over ord. disb.	.....	272,293,049
Excess of ord. disb. over ord. receipts	16,931,657	.....
Expenditures	$26,204,990	$1,277,054,547

European Issues

Central Pacific 4s, 1946

Chic., Milwaukee & St. Paul 4s, 1925

N. Y., New Haven & Hartford 4s, 1922

Issued in denominations of 500 Francs

Payable at maturity in Sterling or Francs at holder's option.

We specialize in these securities

PYNCHON & CO.
Members New York Stock Exchange
111 Broadway New York
Telephone Rector 970
London Liverpool Paris

WE OFFER

New York, New Haven & Hartford Railroad Co.

4% European Loan of 1907

Due April 1, 1922

These bonds are a direct obligation but not a mortgage, however the indenture provides that if the company shall create any mortgage on its main line then these bonds shall be entitled to share in the security of any such mortgage.

Price about 60 flat to yield over 15%

J. M. BYRNE & CO.
Members New York Stock Exchange
60 Broadway New York
Telephone Bowling Green 4200
NEWARK JERSEY CITY

$550 Invested in 6% Gold Bonds

With Bonus of

Profit Sharing Certificates

Returns $55 Yearly

Banking Loan Company operating under State licenses and supervision. Business growing rapidly—in 1919 increased 75% over 1918 and was over 20 times volume transacted in 1914.

Bondholders have received 11% for last four years and are permitted to share in profits in addition to 6% bond interest.

We recommend this security for discriminating investors. May we send full description?

Ask for Circular B

CLARENCE HODSON & CO.
Established 1893.
Investment Securities
505 Fifth Ave., Dept. H.
Phone Vanderbilt 5681.
Branches in Principal Cities.

Maturing August 1, 1921

We suggest the 7% secured gold notes as an attractive short term investment.

Corporation issuing these notes operates without competition in its territory and has doubled gross and net earnings in last two years.

Notes are secured by deposit of first mortgage bonds.

Price to yield approximately 9%

Ask for circular D-32

F. M. Dyer & Co.
High-Grade Investment Securities
27 William St., New York City
Telephone Broad 5885
Boston New Haven

Equipment Issues

Railroad buying should be reflected in earnings of this group.

Possibilities discussed in our Stock Market Review T-6, sent on request.

BOUGHT—SOLD—QUOTED

Lamborn & Co.
Specialists in Sugar Stocks
Seven Wall St. New York
Tel. Rector 6310
MEMBERS
N. Y. Stock Ex., N. Y. Produce Ex. N. Y. Cotton Ex. Chic. Bd. of Trade N. Y. Coffee and Sugar Ex., Inc. London Prod. Clearing House, Ltd.

Three Attractive Groups of Securities

A booklet we have just prepared analyzes the effect of present industrial conditions upon three important groups of securities.

This booklet also contains important statistical data and estimates of future earnings, which should prove of interest to investors.

Booklet A G-3 on request

MILLER & CO.
Members
New York Stock Exchange
120 BROADWAY
Branch Offices
212 FIFTH AVENUE
S.W. COR. 26TH STREET
LONGACRE BUILDING
N.E. COR. 42nd ST. & BROADWAY
NEW YORK

Amer. Chicle, Com. & Pfd.
Amer. Cigar, Com.
Amer. Tob. Div. Scrip
Central Aguirre Sugar
Gillette Safety Razor
Great Amer. Insurance Co.
Ingersoll-Rand
MacAndrews & Forbes, C. & P.
North & Judd Co.
R. J. Reynolds, Com. & Pfd.
Royal Baking Powd., C. & P.

Bought—Sold—Quoted

Private Wires to
HARTFORD MONTREAL
CHICAGO TORONTO

JENKS, GWYNNE & Co.
25 BROAD ST.
TEL. HANOVER 7474
MEMBERS N.Y. STOCK EXCHANGE
AND N. Y. COTTON EXCHANGE.

PRICHITT & CO.
Members N.Y. Stock Exchange
SIXTY BROADWAY
NEW YORK CITY

MOORE, LEONARD & LYNCH
Members New York, Pittsburgh and Philadelphia Stock Exchanges
Frick Bldg. Pittsburgh — 111 B'way New York — Ritz-Carlton Philadelphia

WHEN IN DOUBT BUY
U. S. Government Bonds
Yield 4% to 6%
C. F. Childs & Co
Rector 6711

J. R. Bridgeford & Co.
Investment Securities
111 Broadway New York

Francs 50,000,000

Midi Railroad Company

(Compagnie des Chemins de Fer du Midi)

6% Bonds

Redeemable, at par, by drawings, not later than 1960

Interest June 1 and December 1 — Denomination: Frs. 1,000

Principal and interest payable at the office of A. Iselin & Co., 36 Wall Street, New York City, without deduction for any French taxes, present or future, if held by non-residents of France.

Under agreements confirmed by law the payment of principal and interest of its bonds and 10% annually on its entire capital stock is secured to the Company by the guarantee of The French Government.

The Company advises us that the entire proceeds of these bonds are to be used in the United States.

The Compagnie des Chemins de Fer du Midi is one of the largest railroad companies in France. The system includes 4098 kilometers of lines (about 2547 miles) extending in the south of France from the Atlantic Ocean to the Mediterranean Sea. The lines of the Company cover the entire border between France and Spain and form the only railroad connection between Spain and Continental Europe.

We offer the above bonds, when, as and if issued and received by us at:

$65 per Frs. 1,000 bond with December 1920 coupon — **To yield about 6.25%** at present rate of exchange

(Price subject to change without notice)

Pending preparation and receipt of the bonds, interim receipts exchangeable for temporary or definitive bonds, if, as and when issued and received, will be delivered.

The dollar value of the income and principal of these bonds will increase with any improvement in the rate of exchange on Paris.

Descriptive circular on request

A. Iselin & Co.
36 Wall Street, New York

Hemphill, Noyes & Co. — 37 Wall Street, New York
Gude, Winmill & Co. — 20 Broad Street, New York

FOUNDED 1852.

Investment Securities
Letters of Credit
Foreign Exchange
Travelers' Checks
Correspondents Throughout the World.

Knauth, Nachod & Kuhne
Members New York Stock Exchange.
Equitable Building New York

Bucyrus Co. Com. & Pfd.
Goodyear Tire & R. Cm. & Pfd.
Steel & Tube of Am. Pfd.
United Light & Rys.
Valley Mould & Iron Cm. & Pf.

Private wires to Chicago, Cleveland, Detroit, Youngstown and Grand Rapids

Merrill, Lynch & Co.
Trading Department
120 Broadway, New York
Phones Rector 7683 to 7692 Incl.

Stone & Webster
INCORPORATED.
Investment Securities
120 Broadway, New York.
Telephone: Rector 6020.
Boston Chicago

Munds, Rogers & Stackpole
Members { N. Y. Stock Exchange / N. Y. Cotton Exchange / Chicago Board of Trade
25 Broad St., New York, N. Y.

Bonds for Investment
Harris, Forbes & Co
Pine Street, Corner William
NEW YORK

H. HENTZ & CO.
Established 1856
Members of
New York Stock Exchange
New York Cotton Exchange
22 William Street New York
85 Congress Street Boston

William P. Compton Co.
Investment Bonds
14 Wall Street, New York
St. Louis Chicago
Cincinnati New Orleans

Oil

THE United States is by far the greatest oil producing country in the world. Its present production exceeds 1,000,000 barrels per day, representing over two-thirds of the World's production.

During the past two years, our organization has examined and reported upon production, pipe lines, storage facilities and refineries, the annual output of which exceeds 50,000,000 barrels. These reports have been for purposes of establishing depreciation and depletion charges, taxation, finance and development programs.

Our organization is at your disposal.

Address your inquiry to

Ford, Bacon & Davis
Engineers
115 BROADWAY
NEW YORK

"CANADA'S POSSIBILITIES"

THE above is the title of a booklet published by

THE ROYAL BANK OF CANADA

for circulation among business men in the United States. It will be found of special interest to manufacturers who contemplate locating in Canada.

The New York Agency of The Royal Bank of Canada, 68 William Street, will be glad to send a copy on request.

BID AND ASKED QUOTATIONS

FOREIGN ISSUES.

Closing quotations for Government and municipal bonds:

	Bid.	Asked.
Anglo-French 5s	90½	100
Argentine 6s	69¼	70
Belgium 7½s	90	90¼
Belgium 6s, 1921	99¾	99¾
Belgium 6s, 1925	91½	92
Dom. of Canada 5½s, 1921	98½	98¾
Dom. of Canada 5s, 1921	98¼	98⅝
Dom. of Canada 5s, 1926	90½	92
Dom. of Canada 5½s, 1929	93½	94
Dom. of Canada 5s, 1931	90⅝	90½
French Government 5s	101	101½
Republic of Cuba ext. 5s, 1944	82	83
Republic of Cuba ext. 5s, 1949	81	82
Republic of Cuba ext. 4½s, 1949	69½	70
Dominican Republic 5s	81¼	81¾
City of Bordeaux 6s	86	87
City of Copenhagen 5½s	78½	79
City of Lyons 6s	86	87
City of Marseilles 6s	86	87
City of Paris 6s	94¾	95
Japanese 4½s	75¾	76
Japanese 4½s, second series	75¾	75¾
Japanese 4s	53	53¼
City of Tokio 5s	54	54½
Un. K. of Gt. Br. & Ir. 5½s, 1921	98½	98¾
Un. K. of Gt. Br. & Ir. 5½s, 1922	95½	96
Un. K. of Gt. Br. & Ir. 5½s, 1929	90¾	91¼
Un. K. of Gt. Br. & Ir. 5½s, 1937	87¼	88
United States of Mexico 5s	43	44¾
United States of Mexico 4s	35¼	35¾
Italy 6½s		90¼
Switzerland 5s	103¾	104½

UNITED STATES ISSUES.

Closing quotations for Government bonds:

	Bid.	Asked.		Bid.	Asked.
2s, r, 1930	101¼	102	Pan 2s, c, 1938	101	102
2s, c, 1930	101¼	102	Pan 2s, r, 1961	77	80
4s, r, 1925	105¾	106	Pan 3s, c, 1961	77	80
4s, c, 1925	105¾	106	Pan 3s, r, 1961	77	80
Pan 2s, r, 1936	101	102	P I 4s, '34, 75	75	85
Pan 2s, c, 1936	101	102	P I 4s, '35, 75	75	85
Pan 2s, r, 1938	101	102	P I 4s, '36, 75	75	85
			Dist of Col 3-65s	95	..

Closing quotations for stocks in which there were no transactions:

	Bid.	Asked.		Bid.	Asked.
Adams Ex.	36¼	38	Aus Nich.	17½	18¾
Ad Rumely pf.	60	62	Do pf.	74	79
Ajax Rub.	120	140	Auto Sales	6	17
A A Cables	103	107	Do pf.	11	17
Allis-Ch M pf.	73	75¾	Bar L. pf.	95½	98
Am Bag 1st pf.	98¾	..	B'dall, A.	41	43
Am Ag Ch pf.	86	87½	Do, B.	38	40
Am Bk Nt.	45	47	Bar Leath.	40	65
Do pf.	40	45	Do pf.	..	65
Am B Sug pf.	..	82	Bayuk M.	¾	⅞
Am B S & Fdy	50	62½	De 7% pf.	80	92
Do pf.	84	87¾	De 8% pf.	104	108
Am C & F pf.	108	114	Booth Fish.	5¼	7
Am Cot Oil	23	24	B'klyn Ed.	93	99
Do pf.	63½	70	Brown Sh.	55	65
Am Expl.	145	147	De pf.	80	90
Am Hide	25¾	29	B. R. & P.	85	90¾
Do pf.	59	60	Do pf.	80	100
Am Lin pf.	83	96	B & S pf.	42	54½
Am Ship.	..	125	Burns Bros pf.	98	115
Do pf.	60	..	Bush Ter.	8	9
Am Sm pf.	78	87	Cal P pf.	69	70¾
Am S Tob pf.	..	..	Cal & Ar.	55½	57
Am Sug pf.	108	111	Can So.	36	39
Am Tob pf.	85	88	C R R of N J.	214	220
Am Wat Wks	47	55	C'tain-teed 1st pf.	78¾	85
Am Wh pf.	99	99	Do 2d pf.	69¼	..
Am Wr P pf.	54	54½	C & A pf.	22¾	23
Ann Arbor	23	25	C & E Ill.	13	14
Do pf.	39	40	Do pf.	14	15
Assets R.	4½	4⅝	C & N W pf.	110	122
Assoc Oil	..	92	Chi. St. P, M & Om.	72	75
Atl Ref.	1,060	1,125	Cl & Pitts.	87	88
A. G. & W I pf.	62½	68	Chi-P pf.	90	100¾

	Bid.	Asked.		Bid.	Asked.
Col F & I	33½	34	Nat Bisc.	105	110
Do pf.	95	120	Do pf.	106	108
C & S 2d pf.	45	52	Nat C & S.	34	36
Col Gr pf.	77	80¾	Do pf.	79	82
Cons Coal	..	85	Nat En pf.	88	94
Cont C pf.	95	102	Nat Lead.	74	75
Cont Candy	10½	11	N Y C. 1st pf.	..	..
Crex Carp.	57	60	Do 2d pf.	65	70
Cruc S pf.	92	93	N Y L & W pf.	58	63
C-Am Sug pf.	92	99¼	N Y Transit	78	85
Dav Chem.	38	38½	N Y S Rys.	..	30¼
D & Co pf.	92	96	Nort So.	22	22½
Det Ed.	93¼	98	Nunnally	13	16
Dist Sup T.	10	15	Ohio Body	17¼	18½
Dur Hos'y.	33	38	Ohio F S.	46	48
Do pf.	91	97	Orp Cir pf.	..	95
Elec S B.	120	130	Otis Elev.	125¾	128
Elk H Coal pf.	31½	37	Do pf.	78¾	90
Em-Brant.	13	15	Otis Stl pf.	..	101
Do pf.	..	72	Owens B pf.	88	100
End-J pf.	92	94¼	Pac Coast.	25	40
Es Knick.	535	550	Do 1st pf.	60	100
Do pf.	100	103	Do 2d pf.	45	60
Erie & P.	45	55	Pac Mail.	27	30
Fam P pf.	85	85½	P T & Tel.	40	41
Fairbanks	51¼	56	Par & B.	20	29
F M & S.	10	11	Penney pf.	74	89
Fisher Bdy	100	105	Pett-Mull.	35	40
Do pf.	100	102	Do 1st pf.	92	115
Gen Chem.	149	155	Pierce-A. pf.	90	94
Do pf.	89	91¼	P. Jones.	..	57
Gen Cig pf.	88	92	Do pf.	51	85¼
Do d pf.	82¾	84	P. Pt. W & C pf.	113	120
Gen M Typ d. ex d.	76	80	Pitts S. pf.	85¾	90¼
Do 6% d. ex div.	66	67	Rand M.	22	24
G'drich pf.	85	86	R R Sec, 1 C stk c.	52	58
Granby C.	34	36	Ry Stl Spr pf.	103¼	110
Gray & D.	13¾	15	Rag 1st pf.	45½	46¼
G, M & N pf.	33	84½	R D 1st pf.	..	95
Gulf S S.	59	61	Do 2d pf.	..	94
Hendee M.	22	23	Rens & S.	..	110
Hartman.	74½	76	R Rels.	10	15
Hab Elec.	15	15¾	Do 1st pf.	70	80
Hock Val.	70	..	San C Sug	10¾	11½
Hyd Steel.	29	30	Savage A.	25	30
Homestake	45	50¼	Shat-Ariz.	8¾	9
Indian Ref.	14	18½	S-S S & I pf.	83¼	89
Int Ag pf.	79	84	So P R S.	110	115
Int R pf.	107	109	Do pf.	102	105
Int Mot Tr.	38¾	40	Stern B pf.	96¼	96¼
Int Pap pf.	95	105	Stand Mill.	115	140
Int Salt.	65	..	Stew W pf.	73½	83
K C, Ft S & M pf.	57	..	Studeb Co pf.	80	86
Kayser (J)	88	96	Sup Stl 1st pf.	97½	98¼
De 1st pf	103	120	Tenitar. A.	38	41
Kelly Sp T pf.	78¼	185	T P & Tr.

Industrial Michigan

—a population of 775,000 more than doubled in the past 20 years, is served with either or both electricity and gas by this prosperous Company.

Consumers Power Co.

General and Refunding Mortgage Gold Bonds Fifteen Year 7% Series "B"

Price 91¼

and Interest Yielding Over

8%

Ask for Folder P. C.

Hollister, White & Co

INCORPORATED

92 Cedar St., Cor. Trinity Pl. NEW YORK

Boston Philadelphia

WESTINGHOUSE CO. IN WIRELESS FIELD

Take Over and Reorganize International Radio Telegraph Co.

GUY E. TRIPP HEADS BOARD

Capital is $1,250,000 Preferred and 250,000 Shares of No Par Common Stock.

The Westinghouse Electric and Manufacturing Company announced yesterday that it was prepared to enter the wireless field on a large scale. In furtherance of this the company has taken over the International Radio Telegraph Company and will apply to the manufacture of wireless equipment the benefit of the research and development work undertaken for the Government during the war.

The International Radio Telegraph Company maintains wireless stations on ships and has shore stations at Newport, New London, Brooklyn and Cape May, as well as others under construction in Maine and Massachusetts. It is stated that the company is perfecting a worldwide service of overseas wireless telegraph communication, as well as being active in the development of wireless telephony. R. A. Fessenden, one of the pioneer investigators in the continuous wave field, founded the company, which controls his patents.

In a statement issued by the Westinghouse Company yesterday it was asserted that the older International Radio Telegraph Company has been reorganized to form a new company of the same name. This company will have a capital of $1,250,000 in preferred stock and 250,000 shares of common stock of no par value. Guy E. Tripp, Chairman of the Board of the Westinghouse Company, is Chairman of the new International Radio Company. The other officers are E. M. Herr, President; S. M. Kintner, Calvert Townley and H. P. Davis, Vice Presidents, and J. V. L. Hogan, Manager. With the exception of Messrs Kintner and Hogan, President and Manager, respectively, of the older company, all of the officers are Westinghouse officials.

In connection with the new undertaking the Westinghouse Company has equipped a special factory at East Springfield, Mass., for the manufacture of wireless apparatus. It will not only furnish outfits for the new International Radio Telegraph Company, but will devote its energies as well to supplying the needs of watercraft, railroads, power companies, factories, mills, mines, camps and ranches.

The engineers of the company have directed special attention to the problem of reducing interfering electric disturbances, with the result, it is asserted, that the Westinghouse system is on a par with the best wire and cable telegraphy as regards reliability.

OIL DEMAND GROWS BEYOND PRODUCTION

Crude Petroleum Stocks on Hand Cut in Half Since 1914.

NO SIGNS OF UNSETTLEMENT

M. L. Requa Declares Nothing Indicates a Forced Slackening of the Industry.

The petroleum industry thus far has felt none of the unsettlement that has been manifest in other industries, according to M. L. Requa, Vice President of the Sinclair Consolidated Oil Corporation, who was Director of the oil division of the United States Fuel Administration during the war. Consumption of petroleum, he points out, is increasing much more rapidly than production. In discussing the situation with Dow, Jones & Co., Mr. Requa calls attention to the fact that stocks of crude petroleum have gradually decreased since 1918. Whereas there was a six months' supply then this has declined now to a three months' supply.

Mr. Requa says, in part:

"In this period of business hesitation, industrial retrenchment and price cutting, considerable interest has been directed toward those industries thus far unaffected. The petroleum industry has been singularly free from such considerations because of its general stability and soundness.

"Confidence in some lines of industry has been shaken by the realization that demand is slackening and that large stocks are accumulating. Neither condition has been true of the oil industry for many years, nor is such a setting developing at the present time. While the production of crude petroleum, and, in consequence, the output of petroleum products, is vigorously on the increase, the demand for these commodities is advancing still more rapidly.

"No better proof of the truth of these statements can be adduced than the official figures of the United States Geological Survey. The figures for 1920 indicate a greater degree of tightness between supply and demand than for any previous year, with the exception of 1918, which, owing to abnormal conditions of war requirements, was slightly greater.

"The conclusion is inevitable that the petroleum industry has not consciously or unconsciously run into a condition of overproduction, nor is there any evidence of an undue accumulation of stocks of raw material. On the contrary, production is lagging increasingly behind requirements, and the stocks of raw material on hand, in terms of the demand which they would satisfy, are steadily decreasing. No indications are to be found from the most authentic figures available that the petroleum industry will be forced to slow down either through overproduction on its part or from an overaccumulation of stocks."

FINANCIAL NOTES.

Horace S. Wilkinson, Chairman of the Crucible Steel Company, was elected a Director of the National City Bank yesterday to serve for the remainder of the year.

General George W. Goethals has been elected President of the East Coast Fisheries Company and the East Coast Fisheries Products Company. I. M. Taylor, ex-President, is now Chairman of the Boards of Directors of both companies.

The first Autumn meeting of the Chamber of Commerce of the State of New York is to be held tomorrow afternoon. Memorials to the late Jacob H. Schiff and Frank Trumbull, former Vice President of the Chamber, will be acted upon by the members.

Unger & Co., 30 Pine Street, have opened a foreign exchange department under the management of O. M. Menke and Frederick J. Wilson.

NEW INCORPORATIONS

New York Charters.

Special to The New York Times.

ALBANY, Oct. 5.—Fifty-five new corporations, with an aggregate capitalization of $2,180,300, were chartered today. They include:

Beckwith-Otis Sales Corp., Manhattan, stocks and bonds, $30,000; F. F. Lorser, T. E. Otis, E. H. Beckwith, 3 West 50th St.

Dr. Andrewson Ideal Baby Ruth Shoe Co., Manhattan, $5,000; B. Pearlman, A. Abramson, B. I. Cantor, 299 Broadway.

Harbor Holding Co., Utica, realty, $6,000; W. L. Taber, T. H. Ferris, C. R. Dewey, Utica.

Karp Bros., Manhattan, make human hair goods, $50,000; S. Sackheim, A. H. and M. Karp, 212 West 148th St.

Multiple Point Spark Plug Co., Manhattan, $55,000; J. Tacoma, D. Pace, S. Sodaro, 300 Union St.

Jamaica Bay Dock Corp., Manhattan, $98,000; R. L. and R. H. Baldwin, J. H. Ward, Ridgewood.

Greenberg Trucking Co., Manhattan, $5,000; B. Goldstein, A. Goldberg, I. Greenberg, 1,219 East 52d St., Brooklyn.

L. and K. Shoe Co., Manhattan, $10,000; W. and T. Levey, M. Kleinfeld, 1,135 43d St., Brooklyn.

G. Rev & Co., Manhattan, make furs, $19,000; F. Schuss, R. E. Tinsley, S. Sackheim, 564 Fox St., Bronx.

Donner & Aronofsky, butchers, Brooklyn, $6,000; M. Lent, M. Aronofsky, S. Donner, 203 Glenmore Av.

New System Bakery, Jamestown, $20,000; F. J. Sherman, W. M. Dyer, H. S. Gettman, Jamestown.

Gottlieb Hat Manufacturing Corp., Beacon, millinery and men's hats, $25,000; H. Kramer, D. Willet, E. Livingsin, 1,482 Broadway.

Aronson & Hahn, Manhattan, dairy products, $10,000; W. Warman, D. H. Blaustein, M. Kahn, 57 West 106th St.

Mineral Mining and Milling Corp., Manhattan, $50,000; B. I. Kamen, E. S. S. Deverting, Alfred, 253 East 15th St.

One Park Row, Manhattan, $5,000; H. I. Lurie, H. Aronson, P. F. Feinberg, 38 Park Row.

Donal McQuivey Manufacturing Co., Utica, make knit goods, $10,000; H. and S. Gross, D. McQuivey, Utica.

Liberty Drug Co., Brooklyn, $75,000; M. Demker, J. A. and A. J. Kramer, 423 Etna St., Brooklyn.

L. and L. Building Co., Bronx, $10,000; H. and R. Levine, J. Langer, 346 Beekman Av., Bronx.

Underground Specialties and Engineering Corp., Manhattan, sewage engineering, $250,000; M. Suizberger, E. Egan, C. H. Staten, 1,476 Broadway.

Whyt Enamel Specialty Co., Brooklyn, bathroom fixtures and watch dials, $50,000; A. Scheinfeldt, N. H. Henning, A. Wyte, 325 Central Park West.

Electric Sealing Machine Corp., Manhattan, $5,000; S. P. Fink, M. Hamilton, S. Morgenthal, 1,898 Longfellow Av.

Majestic Metal Spinning and Stamping Co., Manhattan, $20,000; L. Kromash, J. Hern, M. Silberberg, 442 Blake Av., Brooklyn.

Bildeem Corp., Brooklyn, trucking and garage, $15,000; C. L., C. Z. and F. C. Demarest, 748 Greene Av., Brooklyn.

L. K. Builders' Corp., Brooklyn, $10,000; S. Levine, I. Karlson, J. A. Whitehorn, 258A Vernon Av., Brooklyn.

F. and L. Manufacturing Co., Manhattan, make women's garments, $15,000; F. and L. Kamerman, S. Leder, 791 Broadway, Brooklyn.

Cooper Syracuse Automobile Exchange Fabtus, $15,000; B. G., Jacobs, F. and J. Cooper, Syracuse.

Independent Engravers, Manhattan, $20,000; B. and E. Miles, H. M. Wallach, 166 7th Av.

Shirton's Laundry, Buffalo, 500 shares preferred stock, $100 each; 500 common, no par value; active capital $52,500; J. L. Nichols W. G. Canadale, I. L. Fisk, Buffalo.

Joseph J. Hoffman Corp., Manhattan, make shoes, $75,000; J. J. Hoffman, J. Kollarik, L. Peters, 222 West 25th St.

Coppage Purchasing and Exporting Corp., Manhattan, clothing, $25,000; R. G. Morris W. F. Houchin, B. F. Coppage, 503 Broadway.

Associated Dress Manufacturers' Outlet Corp., Manhattan, $500,000; R. Cohn, L. C. Robinson, B. M. Shore, 201 Stone Av., Brooklyn.

Lake Property Holding Co., Yankee Lake, Sullivan County, $5,000; R. A. Sickies, C. W. Jessup, E. Eorsn, 60 Wall St.

Ace Stampship Corp., Manhattan, $100,000; F. E. Rowland, C. Muller, E. J. Atkinson, 1,242 Herkimer St., Brooklyn.

W. G. Harriman, Manhattan, stock brokers, $100,000; W. S. Rhinds, J. J. Farley, F. C. Harriman, 63 William St.

Black River Valley Power Corp., Jefferson County, make electricity, $10,000; D. M. Anderson, F. L. Carlisle, F. A. Empsall, Watertown.

St. Nicholas Pharmacy, Bronx, $10,000; E. Kantrowitz, I. Gottlieb, B. Wolff, 23 West 111th St.

Marie Louise Confections, Manhattan, $100,000; R. B. Potter, A. H. and L. Forbes, 51 West 52d St.

W. R. Littlefield & Co., Buffalo, millinery, $100,000; E. W. Opperman, J. A. Carlson, W. H. Littlefield, Buffalo.

Simmons Quality Co., Albany, make tools, $100,000; J. H. Harrington, R. W. and W. V. Simmons, Albany.

Stern, Truax Packing Co., Albany, meats, $10,000; A. Stern, W. I. Truax, F. S. Melius, Albany.

L. Beinsidler, Queens, autos, $50,000; H. Goldberg, M. and L. Einsigler, Long Island City.

Albeco Co., Huntington, realty, $10,000; A. H. Rohrbach, T. J. Doran, H. A. Murphy, Huntington, L. I.

M. H. I. Amusement Corp., Brooklyn, motion pictures, $50,000; I. Samuel, H. Herzog, M. M. Chetkin, 567 Monroe St., Brooklyn.

Empire Gypsum Co., Rochester, 3,000 shares preferred stock, $100 each; 3,000 common, no par value; active capital, $405,000; F. H. Hay, T. W. Curtis, A. A. Wolf, Rochester.

CAPITAL INCREASES.

Kimberly Photograph Co., Manhattan, $50,000 to $250,000.

Five-Seventy Corp., Manhattan, $201,000 to $291,000.

Donnelly-Zane Co., Manhattan, $25,000 to $75,000.

Thorner Zuckerman Co., Manhattan, $10,000 to $25,000.

Stregis Paper Co., Watertown, 100,000 shares common stock to 400,000 shares.

Alliance Bank of Rochester, Rochester, $1,000,000 to $2,000,000.

Dee Realty Co., Mt. Vernon, $10,000 to $250,000.

Nassau Co. Water Co., Nassau Co., $100,000 to $250,000.

Swit Automotive Corp., Buffalo, $50,000 to $500,000.

Diamond Furniture Co., Jamestown, $50,000 to $150,000.

Sears & Pruyn, Watertown, $150,000 to $225,000.

REORGANIZATION.

Ansonia Reed Furniture Co., Bronx, carry on business with $125,000 and 4,000 shares preferred stock, $25 each, and 2,500 common, no par value.

DESIGNATIONS.

Homestead Association, Mass., realty and bonds, 1,000 shares common stock, no par value; rep., J. W. Stevenson, Fulton.

Peabody Record Co., N. J., motor vehicles, $50,000; rep., H. K. Howard, Glens Falls.

Lever Bros. Co., Md., now rep., H. S. Gould, 37 Wall St.

SURRENDER OF AUTHORITY.

Wright Chemical Corporation, N. J.

DISSOLUTION.

Banner Cotton Mills, Manhattan.

New Jersey Charters.

Special to The New York Times.

TRENTON, Oct. 5.—New charters:

Potomac River Coal Co., Passaic, $100,000; William Blair, Ira G. Mercer, Leads A. Allen, Passaic.

Black Star Steamship Co., Jersey City, $500,000; Samuel E. Howard, Robert K. Thistle, A. Roy Myers, New York.

Adam Steamship & Commerce Corp., Jersey City, $50,000; H. J. Skinner, Alfred F. McCabe.

Swiss Knit Goods Shop, Atlantic City, manufacture, $120,000; Harold A. Brand, Atlantic City; Leads M. Herders, Harry J. Grays, Philadelphia.

Delaware Charters.

Special to The New York Times.

DOVER, Oct. 5.—Charters filed:

Cattus Realty Corp., real estate, $18,500,000; Samuel B. Howard, Arthur W. Britton, Robert K. Thistle, New York.

Multometer Corp., manufacture measuring devices, $7,500,000; T. L. Croteau, M. A. Bruce, S. E. Dill, Wilmington.

European Export Corp., $2,500,000; C. T. Cohee, C. B. Outten, S. L. Mackey, Wilmington.

John I. Shafer Hardwood Co., sawmills, $500,000; John I. Shafer, Harold G. McLaughlin, George W. Veasy, South Bend, Ind.

T. C. Bebring Furnace Co., manufacture, $500,000; T. L. Rogers, M. M. Nichols, W. G. Singer, Wilmington.

People's Shoe Repairing Co., $150,000; Wray Arnold, M. Elliott, Frank Cabeen, Jr., Philadelphia.

Washington Aerial Transportation Co., manufacture, $100,000; Henry G. Albers, Mary U. Albers, Washington; Guillenno O'Neall, New York.

Frontenac Mining Co., mining, $100,000; Arthur J. Kingsbury, L. B. Phillips, D. D. Wharton, Dover.

Snowflake Laundry Co., $100,000; Charles Marshall, T. F. Lundy, E. E. Lockyer, Oklahoma City, Okla.

Perfect Combination Shirt Machine Manufacturing Co., development of patent ironing, $100,000; C. H. Boyals, A. A. Myers, C. D. Duffin, Louisville, Ky.

"Abe" Lincoln Candy Co., $10,000; Wm. A. Easterday, Baltimore; Wilen Easterday, Gloria Easterday, Washington.

Stoldt Manufacturing Corp., sand cutting and mixing machines, $3,250,000; T. L. Croteau, M. A. Bruce, S. E. Dill, Wilmington.

Oliphant Petroleum Co., $3,000,000; C. T. Cohee, C. B. Outten, S. L. Mackey, Wilmington.

Dorland-Wallenbaugh Co., cultivate plantations, &c., $50,000; Charles H. Dierland, Bellevue, Pa.; Brant Wallenbaugh, Rose, Pittsburgh.

Grand Catering Co., $10,000; T. L. Croteau, M. A. Bruce, S. E. Dill, Wilmington.

Citizens' Illinois National Association, no capital, enactment of legislation by Congress; J. Harry Scott, J. L. Lowry, John V. Curris, Pittsburgh.

CAPITAL INCREASES.

Noco Petroleum Co., St. Louis, $3,000,000 to $25,000,000.

Pierson Co., Topeka, Kan., $5,000,000 to $5,200,000.

NAME CHANGE.

Plains Oil Co. to Exchange Oil Co. at Wilmington, Del.

Manhattan Oil Co. to Manhattan Oil Products Co., New York.

High Grade Railroad Convertible Bonds

Available at prices to net approximately 7 per cent.

with excellent possibilities for profit through enhancement in market value.

Write for List T-21 Sent gratis

CHARLES H. CLARK & CO.

STOCKS-BONDS

66 Broadway, New York.

Telephones Rector 4663-4

N. J. zinc Rights
Kelly Springfield Tire Rts.
Amer. Tobacco Div. Scrip
Tobacco Prod. Div. Scrip
N. Y. N. H. & Hart. Deb. 4s
Thompson-Starrett
Lehigh Valley Coal Sales
Willys Corp. 8% Pfd.

Specialists in all dividend scrips and rights

C. C. Kerr & Co.

2 Rector St., N. Y. Phone 6780 Rector

We Offer

£6,000 Mexican Government 5s

in denomination of £20 and £500 at 42 net

E. BUNGE & CO.

44 Broad St., N. Y. Phones Broad 6951-6

"Shall I Build Now?"

Will prices of materials go higher in the next six months? Or lower?

Will wages drop?

Everything considered, should I build *now*?—or wait?

Babson's

Barometer Letter of Oct. 5th not only gives you the facts and figures on the present situation but *forecasts what is coming next.* With this information every person contemplating industrial, residential or investment building can see what's ahead in the building industry and govern himself accordingly.

Report on Request

A copy of this Letter will be sent to interested executives, gratis.

Tear out the Memo—*now*—and hand it to your secretary when you dictate the morning's mail.

Merely Ask for Bulletin 11-XF

The Babson Statistical Organization

Wellesley Hills, 82, Boston, Mass.

Largest Organization of Business Advisers in the World

TEAR OFF HERE

MEMO For Your Secretary

Write Roger W. Babson, President of The Babson Statistical Organization, Wellesley Hills, 82, Boston, Mass., as follows: Please send me a copy of Barometer Letter . . . and Booklet, *"Increasing Net Profits"*—gratis.

THE NATIONAL PARK BANK OF NEW YORK

214 Broadway

Sixty-four years of constructive co-operation with foreign and domestic commercial enterprise.

Established 1856

Within Your Reach

WE believe that one reason why Irrevocable and Voluntary Trusts are not more generally created is because many people consider that the establishment of any form of Trust agreement is solely a privilege of the very rich.

This idea is so distinctly erroneous that we solicit an opportunity to explain to the individual of moderate means and property, by personal interview, the many advantages to be obtained by adopting such positive benefits for their future income.

BROOKLYN TRUST COMPANY

BROOKLYN AND NEW YORK

American Light & Trac.

MacQuoid & Coady

Members N. Y. Stock Exchange

14 Wall St., New York

Tel. Rector 9970

LISTED SECURITIES

Bought and Sold

for Investment or on Conservative Margin Account.

B. H. & F. W. Pelzer

Members New York Stock Exchange.

12 Broadway, New York City

Phone Broad 6037.

National City Bank STOCK

Everett Rich & Co.

Members of N. Y. Stock Exchange

18 William St. New York

Telephone Broad 7280

Bankers Trust Co. National City Bank

N. Y. N. H. & Hart. Deb. 4s

McCLURE, JONES & REED

Members New York Stock Exchange

115 Broadway Phone 3391 Rector

FOREIGN CURRENCY

Bought & Sold

Shuman & Seligmann

Members New York Stock Exchange

30 Broad St., N. Y. Tel. Broad 7270

"The Oil Industry"

Devoted to the interest of investors in oil securities. Published Monthly. Free on request

R. C. MEGARGEL & Co.

27 Pine Street—New York.

Borden Co. Com. & Pfd.
Goodyear Tire & Rub. Com. & Pfd.
Standard Gas & Elec. All issues.

H. M. BYLLESBY & CO.

Private Wire to Chicago

111 Broadway. Phone Rector 6700

City of Copenhagen 3½s

Spot Delivery.

HUTH & CO.

30 Pine St., N. Y. Phone John 6214

Mark A. Noble Theodore C. Corwin

NOBLE & CORWIN

25 Broad St. New York

Nat. Surety Phelps Dodge Corp.
Nat. Bk. Com. Niles-Bement-Pond

Telephone 1111 Broad.

WILL BUY

United Gas & Elec. Corp. 1st Pfd.

DIRICHSEN BROS.

15 BROAD ST. N.Y.

Tel. Hanover 7885

Des Moines & Ft. D. 4s
St. Louis & So. W. consols
Chicago & Erie 5s
Mex. Govt. 4s & 5s
N. Y. Telephone 4½s

"Seller Contract"

E. BUNGE & CO.

44 Broad St., N. Y. Phones Broad 6951-6

WANTED

Northwestern Power Co.

Common & Preferred

HANSON & HANSON

72 Trinity Place - New York

Telephone Whitehall 1058-7

Goodyear Tire & Rubber Com. & Pfd.

Gwynne Bros.

Members New York Stock Exchange.

Tel. Broad 5270 25 Broad St., N. Y.

Atlantic Lobos
Am. Water Works (All Issues)
Cities Service Stocks and Bonds
International Salt 5s

Charles E. Brickley & Co.

Members New York Stock Exchange.

61 Broadway. Bowling Green 8700.

BORDEN'S

B. R. T. 3 Yr. 7%

Certificates of Deposit, Unstamped

OREGON, CAL., 1ST, 1927

VANDER KIEFT, DE BAUN & CO.

Tel. Bowling Green 6846. 61 Broadway

CAN I HELP YOU IN EUROPE?

I am a young banker going to Europe for a three months trip as a proposition to occupy half my time. I want to secure one additional mission of a commercial trading or banking nature. ? 873 Times.

German & Austrian Municipal Bonds

are selling in a field of low prices which afford to the purchaser more than ordinary profits.

Write for Special Letter.

John W. McGuire & Co., Inc.,

Telephone Rector 1005, 1006.

141 Broadway, New York

LISTED RAILROAD BONDS

Yielding 8% to 8½.

Send for list.

J. W. DAWSON & CO.

183 W. 33rd St. New York

Phones Fitzroy 2065-6.

N. A. MacDonald & Company

Incorporated

Investment Bankers

Buffalo, New York

BRANCH OFFICES:

Rochester, N. Y. Montreal, Canada.
Lockport, N. Y. Ottawa, Canada.
Hartford, Conn.

Amer. Water Works & Elect.

(All Issues)

Bought—Sold—Quoted

OTTO BILLO

31 Wall St., N. Y. Phone Hanover 6257

Mexican Seaboard Oil
Magnolia Petroleum
Central Petroleum Com.
Brooklyn City R. R.

Douglas Fenwick & Co.

34 Wall St., N. Y. Tel. John 340

Investment Securities

J. W. Bell & Co.

56 Pine St. Tel. John 3522

SHAREHOLDERS OF Goldfield Merger, Atlanta, C. O. D., Blue Bell and Milltown Mining

should immediately communicate with the undersigned in order to exchange their shares for Deep Mines certificates.

H. G. McMAHON, Secretary, Goldfield, Nevada.

Banking in France and Belgium

Our close relations with Lloyds and National Provincial Foreign Bank, Ltd., enable us to offer complete banking facilities throughout France and Belgium. Branches in Cairo and Alexandria, Egypt, throughout Morocco and West Africa. Special equipment for handling transactions in Tunis and Algeria.

Our New York Agency invites inquiry.

Bank of British West Africa

New York Office, 100 Beaver Street

Agents.

R. R. APPLEBY ROWLAND SMITH

Head Office: London

C. W. Pope & Co.

As developments warrant, we prepare special letters concerning the various unlisted issues. They appear about once a week and will be mailed on request.

Correspondence solicited; it will receive personal and detailed attention.

No Margin Business Accepted.

25 Broad St. New York City.

Harvard University

COMMITTEE ON ECONOMIC RESEARCH

OFFERS TO BUSINESS MEN its Statistical Service, including an *Index of Business Conditions*, which has given a reliable forecast of commodity price movements since the Armistice. This Service is based on new methods of analyzing and interpreting business statistics. It includes also reliable indices of the money and security markets, and special studies of economic problems of timely interest and importance. Price $100 a year. For descriptive circular and sample publications address

COMMITTEE ON ECONOMIC RESEARCH
100 WADSWORTH HOUSE
CAMBRIDGE, MASS.

Customer's Man

Young and progressive Consolidated house invites applications from men above the average in character and personality to act as board room asst.

Applicants with a clientele will receive preference. All replies will be treated in strict confidence.

Address "H. P.," P. O. Box 372, City Hall Station, New York.

SAVINGS AND LOAN ASSOCIATIONS.

FOR YEARS WE HAVE PAID

6% TO SAVERS

on our Systematic Savings Plan. Our 21st year. Under N. Y. State Banking supervision. Descriptive Booklet on Request.

BANKERS LOAN & INVESTMENT Co.

A Savings and Loan Association

Dept. M, 63 WALL STREET, N. Y.

South Africa's Coal Resources

SOUTH Africa contains coal deposits estimated at 56,200,000,000 tons, or 97 per cent. of the estimated reserve of the entire continent of Africa. The annual production has practically doubled since 1906, and in recent years has averaged more than 9,000,000 metric tons. Ample fuel supply, of utmost value to South Africa's rapidly expanding industries, is thus assured.

To American business men interested in the development of the South African market, the National Bank of South Africa, Limited, with more than 500 branches throughout the Union, offers complete facilities for international banking.

NATIONAL BANK of SOUTH AFRICA LIMITED

New York Office, 10 Wall St. R. E. Saunders, Agent

Total Resources Exceed $430,000,000

BOMBAY LONDON ANTWERP

2 More Wells For LYONS PETROLEUM

Capital $3,000,000 Outstanding $1,579,000

This makes the 10th well since April 23rd, when the Riley Thompson well No. 1 came in. This well has produced today 199,077 bbls. of 46 gravity oil, the highest grade oil found in Oklahoma.

One of the wells which came in last week proves up the "Ruby Barber" lease of 80 acres and will add greatly to the present production of the Lyons Petroleum Company, which, according to the figures compiled by the State Auditor of Oklahoma, was 184,758 bbls. for the second quarter of 1920.

Earnings for August were $101,444

This is a remarkable record for a company organized nine months.

Its 25,000 acres of leases are in the long lived Okmulgee field, and the 14 wells drilling should be in within 60 days.

Lyons Petroleum has passed the prospect state and is now earning its dividend of 8% many tmes over

Its price of **$1.50 a share** should attract investors with foresight.

Pipe line runs showing daily oil sales and other data mailed on request. A postal will do.

WEED, EDWARDS & Co., Inc.

Investments

35 Nassau St., N. Y. Tel. Rector 1647-8-9

To the Holders of Shaffer Oil and Refining Company First Mortgage Convertible 6% Sinking Fund Gold Bonds, Dated June 1, 1919:

Notice is hereby given that on the first day of December, 1920, pursuant to the terms of Article III. of the Trust Indenture dated June 1, 1919, from Shaffer Oil and Refining Company to Continental and Commercial Trust and Savings Bank, Trustee, and Wm. P. Kopf, Co-Trustee, there will be deposited by the Company with the Trustee as a Sinking Fund the sum of Six Hundred Forty-six Thousand Six Hundred Sixty-six Dollars and Sixty-six Cents ($646,666.66) for the purpose of the purchase or redemption of outstanding bonds secured by said Trust Indenture.

On December 1, 1920, the Trustee will apply said Sinking Fund to the purchase or redemption of said bonds at prices not exceeding the redemption price then in effect.

Holders of said bonds are hereby notified to make proposals for the sale of said bonds to the said Sinking Fund. Proposals must be made to the Trustee at Chicago, Illinois, on or before October 25, 1920, and shall be for all or any part of the bonds offered.

All bonds offered and accepted for the Sinking Fund must be delivered to the Trustee on or before December 1, 1920.

Shaffer Oil and Refining Company,
By ROBERT J. GRAF,
Secretary.

Dated October 1, 1920.

International Gt. Northern R. R.
6% Notes 1914 def.
Mercantile Stores Co.
Bonds & Stock
Missouri, Kan. & Tex.
6% Notes 1916 def.
Providence Securities
4s, 1957
Seaboard Air Line
6s, 1945
Tol., Peoria & West. R.R.
4s, 1917 def.
Charles E. Doyle & Co.
30 Broad St., N. Y. Tel. Broad 7106-7-8-9

U. S. STEEL
The probable lowering of steel prices presents no problem for the above corporation In fact Steel occupies an unique position.
An article showing Steel's strong position appears in this week's issue of our
"Financial Forecast"
which also features
American Smelters
Pitts. & West. Va.
General Asphalt
Merritt Oil
Mailed gratis. Ask for No. 85.
M. S. WOLFE & Co.
ESTABLISHED 1906
Members Consolidated Stock Exchange of NY
41 BROAD ST., NEW YORK.
Phone Broad. 25

We Have Orders In
Amer. Pr. & Lt. Com. & Pfd.
American Thread Pfd.
Amer. Gas & Elec. Pfd.
Butterworth-Judson
Bucyrus Co. Common
Burns Bros. Preferred
Colorado Power Com.
E. Coast Fisheries (all issues)
Federal Lt. & Trac. Com.
General Baking Com. & Pfd.
Hughes Petroleum
Kirby Lumber Com. & Pfd.
Louisiana Oil Ref.
Republic Ry. & Lt. Com.
Tenn. Ry., Lt. Pr. Cm. & Pfd.
United Gas & Elec. (all issues)
Your inquiries respectfully invited
KIELY & CO.
40 Wall St., New York
Phone John 6330

COMMODITIES MARKETS.
Aetna Explosives B 6s 1941
Big Four St. L. Div. 4s 1990
Cincin. Gas Transp. 5s 1933
C. & O. Rich. & A. 2d 4s 1989
Coal River Ry. 4s 1945
Dominican Rep. 5s 1938
Dominican Rep. 5s 1958
International Salt 5s 1951
Kingdom of Norway 8s 1945
Louisville & Jeff. Bdge. 4s 1945
Magnolia Petroleum 6s 1931
New York Telephone 4½s 1939
Seattle Elec. Cons. 5s 1929
Seattle Everett 5s 1939
Southern Ry. Monon. 4s 1952
Wayne Coal 6s 1937
Western Union R. E. 4½s 1950
DUNHAM & Co.
Investment Securities
43 Exchange Place, New York
Telephones 8300-16 Hanover.
Breitung & Company
7-9 Hanover Street,
New York.

COTTON PRICES UP AFTER FLUCTUATING

Market Runs Into Sold-Out Condition Despite Bearish News.

OPTIONS LOSE PART OF GAIN

Close 40 to 20 and 15 Points Up for the Months Down to May.

The cotton market yesterday ran into a sold-out situation, which simply ignored all news developments and sent prices skyward for no reason other than the disarranged trading position. The news budget contained as much of an unfavorable nature as it has been doing for some time past, but the ring and the commission houses had so thoroughly sold the whole list that there was nothing further which could be done on the downward side until some sort of readjustment was made. This readjustment came in the nature of a short-covering movement, which, before it had expended its force, had lifted prices for the near months more than 100 points and the quotations for the distant months 65 to 90 points.

All of the news was bearish. Weather conditions were as fine as could be and the trade advices were distinctly poor. Only the Liverpool market contained anything of a bullish character, for that market was higher than due, probably for the same reason that ours advanced—a sold-out technical position.

The greatest buying power appeared in December, but October enjoyed an advance of nearly as much before the rise was halted. January and March, and even May, profited greatly by this strength, and the later months came along rather well.

After this rise was scored, however, and the technical position had been correspondingly weakened, there was fresh selling and the high prices melted away. The options did not lose all of their gains, though, and at the close were up 40 points for October, 32 for December and 15 to 20 for the others down to May. July ended the day at a net decline of 7 points, but the market was quiet and steady even for this distant month.

Yesterday's quotations follow:

	Open.	High.	Low.	Close.	Prev. Day.
Oct.	22.25	23.30	22.25	22.65@22.70	22.25
Dec.	21.48	22.80	21.35	21.55@21.60	21.23
Jan.	21.30	21.95	21.00	21.16@21.18	20.95
March	20.92	21.35	20.75	20.90@20.95	20.76
May	20.75	21.45	20.58	20.70@20.75	20.55
July	20.50	20.90	20.18	20.18@20.20	20.25

The local market for spot cotton was quiet, unchanged at 24.25c for middling upland; sales nil.

Southern spot markets were: Galveston 22.50c, New Orleans 22.25c, Savannah 23.25c, Augusta 22.50c, Memphis 24c, Houston 21.75c, Little Rock 22.50c.

Yesterday's cotton statistics were:

	Yesterday.	Last Wk.	Last Yr.
Port receipts	43,596	43,345	47,355
Exports	17,475	24,259	15,713
Exports, season	512,866	398,247	776,655
N. Y. stocks	27,330	25,040	96,027
Port stocks	837,598	816,642	890,621
N. Y. arrivals	2,000	653	

Liverpool cables: Spot cotton was quiet at 18.23d for middling. Sales, 3,000 bales, of which American 2,000; import none. Future opened steady 27 to 34 points up and closed quiet but steady 39 to 53 points up on the day. Prices: Oct. 16.78d, Dec. 16.54d, Mch. 16.15d, May 15.93d.

Manchester yarns and cloths were irregular.

Bank Statement Call from Albany.

ALBANY, Oct. 5.—The State Superintendent of Banks today issued a call for a statement on the condition of savings banks, trust companies and private banks at the close of business Sept. 30.

COMMODITIES MARKETS.

WHEAT.

	High.	Low.	Close.	Prev. Close.	Last Year.
Dec.	2.00	1.86	1.89½	1.93½	
Nov.	1.86½	1.85½	1.88¾	1.91	

CORN.
CHICAGO PRICES.

	High.	Low.	Close.	Prev. Close.	Last Year.
Oct.	.94½	.89	.89½	.91	1.40
Dec.	.88	.84½	.84½	.85¾	1.27½
May	.90¾	.87	.87¾	.88¾	1.21¾

OATS.
CHICAGO PRICES.

	High.	Low.	Close.	Prev. Close.	Last Year.
Dec.	.56¼	.54½	.54½	.56¼	.70½
May	.60½	.58¾	.58¾	.58¾	.72¾

In the local market cash oats were quoted as follows: No. 1 white, 67c; No. 2, 67c; No. 3, 66c; No. 4, 65c; fancy, 70@74c.

RYE.

	High.	Low.	Close.	Prev. Close.	Last Year.
Dec.	1.61	1.55¾	1.55¾	1.56½	1.45½
May	1.51	1.46¾	1.46¾	1.47	1.52

PROVISIONS.
CHICAGO PRICES.

Lard—	High.	Low.	Close.	Prev. Close.	Last Year.
Oct.	19.12	18.70	19.12	18.45	26.75
Nov.	18.90	18.45	18.70	18.30	26.25
Jan.	16.80	16.37	16.42	16.35	23.17
Ribs—					
Oct.	15.00	14.50	14.85	14.75	18.70
Jan.	15.10	14.67	14.75	14.62	17.57
Pork—					
Oct.	22.00	21.50	21.50	23.00	56.00
Nov.	22.50	22.00	22.00	23.00	32.37

COTTONSEED OIL.

	High.	Low.	Close.	Prev. Close.
Spot				12.50
Oct.	12.80	12.75	12.75	12.40
Nov.				12.40
Dec.	12.57	12.45	12.50	12.40
Jan.	12.55	12.45	12.50	12.40
Feb.				12.45
March	12.63	12.60	12.63	12.55
April				12.55
May	12.71	12.71	12.71	12.65

Total sales, 17,000.

COFFEE.

Range of prices:	High.	Low.	Close.	Close.	Prev.
Dec.	7.52	7.48	7.48	7.48	7.54
March	8.02	8.00	8.02	8.03	8.03
May	8.25	8.19	8.19	8.19	8.35
July	8.40	8.38	8.38	8.38	8.50

PRODUCE MARKETS.

BUTTER—Receipts yesterday, 8,000 packages. Market firmer on top grades of fresh creamery; but for bulk of the supply, trade extremely dull and values uncertain. Ladles and packing stock favored the buyer. Creamery, higher than extras, pound, 64@64½c; extras, 92 score, 63½c; firsts, 58@62½c; firsts, 88 to 90 score, 50¼@54c; seconds, 81 to 87 score, 47@49c; lower grades, 45@46c; Danish casks, 53¼@58c; unsalted, higher than extras, 66@67c; extras, 64@66c; firsts, 52@62c; seconds, 49@50c; State dairy tubs, finest, 61@62c; good to prime, 54@60c; common to fair, 46@53c; renovated, finest extras, 51¼@52c; ladles, current make, firsts, 42¼@43c; seconds, 39½@40c; lower grades, 38@39c; packing stock, current make, No. 1, 40c; No. 2, 39c; lower grades, 36@38c.

EGGS—Receipts yesterday, 11,310 cases. Fresh gatherer continue in light receipt, favor the seller, with some further advance; medium qualities sold fairly well; Western held stock moved rather slowly, unless offered in competition with storage; storage are in steady, fair demand, and prices ruled firm, with a hardening tendency on the top grades; white eggs of extra quality, good demand and higher; useful medium qualities ordered in the improvement. Fresh gathered, extras, dozen, 65@69c; extra firsts, 65@67c; firsts, 61@64c; seconds, 56@60c; dirties, No. 1, 49@51c; checks, fair to choice, dry, 46@47c; refrigerator, special marks, fancy, 55½@55c; firsts, 53½@55c; seconds, 50@52½c; State, Pennsylvania and nearby Western, hennery whites, extras, 95c; extra firsts, 92@94c; firsts, 84@90c; gathered whites, firsts to extra firsts, 85@93c; undergrades, 72@84c; Pacific Coast, white, extra firsts, 92@94c; firsts, 84@90c; undergrades, 80@ 86c; other Western and Southern, gathered whites, 60@84c; State, Pennsylvania and nearby Western, hennery browns, extra, 76@ 80c; gathered brown and mixed colors, graded, extras, 68@69c; firsts to extra firsts, 61@67c.

MINING/STOCK QUOTATIONS.
COLORADO SPRINGS.

	Bid.	Asked.		Bid.	Asked.
Cresson	37½		Isabella		¼
Dr. J'pot	2	2½	Mary McK.	3	5
Elkton	2	2¾	Portland	63	70
El Paso	10	12	U. Gold M.	10	14
Golden C.	82	85	Vindicator	30	31
Granite	7	12	Rose Mcol.	4	4

CURB TRANSACTIONS

INDUSTRIALS.

Sales.		High.	Low.	Last.
5,700	†Acme Coal	9¾	9¾	9¾
700	†Aetna Expl.	10¾	10¾	10¾
100	†Am Candy	6	6	6
75	Do pf	80	80	80
25	†AmChicle pf	83	83	83
25	†Alum Mfg pf	84	84	84
300	†Auto Fn S.	55¾	55¾	55½
100	†Brit Empire	20½	20½	20½
5,000	†Car L. & P.	4	3¾	4
900	†Chi Nipple	3¾	3¾	3¾
200	†Cleve Auto	48	48½	48
300	†Cont Mot	7¼	7¼	7¼
21	†Dupont Pow	220	220	220
10	† Do pf	76	76	76
200	Fed T. & T.	4½	4½	4½
3,000	†Gen Asph	52	50¾	51¾
700	†Goldw Pict	7	6	7
40	†Good Tire pf	72½	72½	72½
2,000	Grape-Ola	1½	1¼	1½
2,000	Do pf	2¾	2¾	2¾
500	†Hero Paper	24½	24	24½
500	†Heyden Ch.	4	3¾	4
1,500	†Imp Tob of Gt B. & Ir.	9	8¾	9
1,500	†Int Prod	22¾	22	22½
800	†Inter Rub	11¼	10¾	11
1,000	†Kay Co Gas	1¾	1¾	1¾
100	†Lib, McN&L	12	12	12
200	†Max-Chal A	54	53	54
400	† Do B	20	19½	20
600	N A P & S	5¾	5¾	5¾

MISCELLANEOUS OIL STOCKS.

5,000	†Allied Oil	20	19	20
500	†Ark N Gas	11¼	10¾	11¼
50	†Atl Gulf Oil	73	73	73
5,700	†Boone Oil	2½	2	2½
3,500	†Bos-Wyo O	1	⅞	1
3,500	†Carib Synd	13½	12¾	12¾
200	†C S-B T Sh	34½	34¾	34½
500	†Coaden & Co	7½	7¼	7¼
1,600	†Cushing Pet	⅞	⅞	⅞
2,800	†Denny Oil	1¾	1¾	1¾
2,000	†Dom Oil	10¾	10¾	10¾
1,000	†Dunn Pet	⅞	⅞	⅞
200	†Eli Basin	8¾	8¾	8¾
1,000	Engineers P.	1½	1	1½
1,000	†Esmer O O	¾	¾	¾
200	Federal Oil	2¾	2¾	2¾
100	†FenslandOil	14½	14½	14½
600	†Gilliil O pf	92	90	92
400	†Glenrock O	2	1⅞	2
200	†Gur-Gill Oil	31	31	31
900	†Int Pet	16¾	16	16½
50	†Lone S Gas	30	30	30

MINING STOCKS.

2,300	Alas-B C Met	⅞	⅞	1⅛
1,000	†Alvarado	15	15	15
1,000	†America	1	1	1
1,700	Arta Globe	½	½	½
2,500	†Ariz Silver	⅛	⅛	⅛
3,500	†Atlanta	2	1½	2
5,400	†BelcherDiv (& pros)	5	4½	4½
4,600	†BelcherExt (& pros)	7½	7	7
5,000	Big Ledge	⅛	⅛	⅛
2,900	†Booth	5¼	5	5
60,000	†Bos & Mex	50	45	49
4,300	†Caledonia	18	17	17
2,000	†Calu & Jer	¾	¾	¾
2,000	†Candelaria	⅛	⅛	⅛
100	†Calron Hill	23¼	23½	23½
10,200	†Cashboy	8	8	8
220	Con Vir Sil	5	5	5
8,300	†Cortez Sil	63	61	63
1,000	Crogan Con	1	⅞	1
800	†Darwin Sil	2½	2½	2½
7,600	DivEx(pros)	30	28	29
500	El Sal Silver	⅞	⅞	⅞
100	†Eureka Croe	25	25	25
2,000	Emma Silver	4½	4	4½
3,100	†Eureka Hol	1¼	1¼	1¼
5,000	†Gold Z Div	37	36	37
2,500	†Goldf'dCon	9	8	8½
2,800	†Goldf'dDev	5	4	4½
2,000	†Goldf'dMer	½	½	½
15,000	†HarmiliMin	18	12	15
375	HeclaMining	4¾	4¼	4¾
100	Howe Sound	3¼	3½	3¼

BONDS.

Sales.		High.	Low.	Last.
$75,000	†Allied Packers 6s		65	62
15,000	†Am T & T 6s, 1922		95	94¾
5,000	†Am Tel & Tel, 1924		92½	92
5,000	†Boone Oil 6s, 1921		44	44
6,000	†Boone 7½s		55	55
60,000	†Can Nat'l Ry 7s, 1933		100¾	99¾
15,000	†C, C, C & St L 6s, 1920		89¼	88⅞
10,000	†Duquesne Light 6s		86	86
10,000	†Empire Gas & F 6s, 1924		84	84
5,000	†Empire Gas & F 6s, 1926		94	94
2,000	†Goodrich 7s, 1925, w i		90½	90
10,000	†Morris & Co 7½s		98	98
15,000	†N Y, N H & H 6s		82¾	82½
175,000	†Norway 8s, w i		105¼	100¾
2,000	†Pan Am Pet 7s, w i		94	94
15,000	†Seaboard Air Line 6s		64	62¾
25,000	†Sinclair 7½s		94	95
10,000	†Southwestern Tel 7s		92¼	92
10,000	†Southern Railway 6s		100¼	100
25,000	†Swift & Co. 6s, 1921		97¾	97
45,000	†West Virginia 5½s		79¼	70

GERMAN BONDS.

Marks.		High.	Low.	Last.
115,000	†Berlin 4s	15	14¾	15
10,000	†Hamburg 4s	16½	16	16
10,000	†Hamburg 4½s	17¾	17¾	17¾

*Odd lot. †Sells cents per share. ‡Unlisted.

PUBLIC UTILITIES

Sales.		High.	Low.	Bid.	Asked.
425	Cities Service	294	290	293	296
1,540	Cities Service pf	65¾	65½	65½	66
886	Cities Service pf. B	57	56¾	56¾	57
2,110	Cities Service bk. shares	34¾	34½	34½	35
$36,100	Cities Service deb. B	130¾	134¾	134¾	139¾
43,300	Cities Service deb. C	95½	94½	94½	96⅞
455	Empire Gas and Fuel pf	84¾	84	84	86

	Bid.	Asked.
Am Gas & Electric	86	88
Am Gas & Electric pf	36½	37½
Am Light & Traction	125	127
Am Light & Trac pf	83	86
Am Power & Light	47	50
Am Public Util pf	65	68
Am W W & Electric	3	4½
Am W W & Elec 1st pf	45	50
Am W W & Elec partic	7	9½
Appalachian Power	75	80
Appalachian Power pf	14	20
Carolina Power & Lt	25	29
Colorado Power	8½	12
Colorado Power pf	90	95
Columbus Electric pf	55	60
Com Power, Ry & Lt	14	17
Com Pow, Ry & Lt pf	37¾	40
Conn Power pf	76	81
Eastern Texas Electric	58	63
El Paso Electric	73	77
Electric Bond & Sh pf	78	82
Federal Light & Trac	6	9
Federal Light & Trac pf	47	51
Galveston-Houst Elec	18	21

	Bid.	Asked.
Galveston-Houst Elec pf	60	63½
Miss River Power	12	13
Miss River Power pf	47	50
Northern States Power	31	
Nor States Power pf	75	
Northern Texas Elec	72	76
Northern Tex Elec pf	67	70
Pacific Gas & Elec pf	78¼	79¼
Puget Sd Power & Lt	13	15
Puget Sd Power & Lt pf	53	55
Republic Ry & Light	8	10
Republic Ry & Lt pf	25	28
Southern Cal Edison	83½	85
Southern Cal Edison pf	90	94
Standard Gas & Elec	14	15
Standard Gas & El pf	35¼	36¾
Tampa Electric	108	112
Tenn Ry, Lt & Power		1¼
Tenn Ry, Lt & Pow pf	27	30
United Light & Rys	18	20
United Light & Rys pf	57	60
Western Power	21	22
Western Power pf	61	63

Bonds.

Am W W & El col 5s	54¾	53¾	Midwest Utilities 6s,'25	85	89
Appalachian 1st 5s,'41	62	64	Miss Riv Pow 5s, '51	74	75
Ark Valley 7s, 1920	75	100	Nor States Pow 5s, '41	75¾	76¾
Cin Gas & Elec 5s, '56	80	87	Nor States Pow 6s, '26	83	87
Col Gas & El deb 5s,'27	75	80	Seattle Elec 5s, '29	80	86
Col G & E 1st 5s, '27	79	83	Stand Gas & L 6s, '35	68	
Conn Power 5s, '51	79	82	Stand Gas & El 7s, '21	96	99
Dallas Elec 5s, '20	100		Stand Gas 6s, '26	83	86
East Tex El 5s, '42	71	76	Utah Securities 6s, '22	82	83
Empire Gas & E, 6s,'24	84	86	West St. S & E 5s, '41	74	79

NEW YORK CITY BONDS

	Yesterday. Bid.	Yesterday. Ask.	Monday. Bid.	Monday. Ask.
4½s July, 1967	93¼	94	93	94
4½s June, 1963	93¼	94	93	94
4½s Mar., 1963	93¼	94	93	94
4½s Nov., 1957	93¼	94	93	94
4½s May, 1957	93¼	94	93	94
4½s Apr., 1966	87¼	88	87	88
4½s May, 1964	87¼	88	87	88
4½s Mar., 1962	87¼	88	87	88
4½s Sept., 1960	87¼	88	87	88
4½s Mar., 1960-30	87¼	88	87	88
4s May, 1959	83	84	82½	83½
4s Nov., 1958	83	84	82½	83½
4s May, 1957	83	84	82½	83½
4s May, 1956	82¾	83½	82¾	83½
4s Nov., 1955	82½	83½	82¾	83½

	Yesterday. Bid.	Yesterday. Ask.	Monday. Bid.	Monday. Ask.
4s Nov., 1936	85	89	86	
3½s Nov., 1936	73	75	73	
3½s Nov., 1954	73	75	72	
3½s Nov., 1955	73	75	73	

The following are quoted on a percentage basis:

4½s 1920-1923	5.50		5.50
4½s 1924-1931	5.75		5.75
4½s 1940-1953	5.35	5.10	5.25
4½s 1930-1938	5.60	5.25	5.50
4½s 1922-1929	5.75	5.25	5.75
4½s 1920-1921	6.50		6.50
4½s 1940-1953	5.50	5.00	5.50
4½s 1933-1939	6.75	5.75	5.75
4½s 1920-1925	6.25	5.25	6.25

MISCELLANEOUS STOCKS

	Yesterday. Bid.	Yesterday. Ask.	Monday. Bid.	Monday. Ask.
Am Brass	194	196	193	
Am Chicle	38	40	38	
Do pf	80	85	80	
Amal Leather	18	20	18	
Do pf	61	64	61	
Atlas Powder	135	145	135	
Do pf	75	78	75	
Babcock & Wilcox	105	108	105	
Borden & Co	96	96½	95	
Do pf	82	83½	82	
E W Bliss	400		400	
Do pf	60		60	
Childs Co	93	96	93	
Do pf	86	92	88	
Crocker-Wheeler	90	95	90	
Do pf	92	97	92	
Draper Corp	122	125	122	
Du Pont	220	225	220	
Do pf	76	79	76	
Gil Safety Razor	145	150	145	
Hercules	105	112	105	
Do pf	92	96	92	
Ingersoll-Rand	167	170	167	
Do pf	91	93	91	
Leh Val C & Co	81½	83	81½	
Merck	85	93	85	
Merrimac Chem	78	80	78	
New Jersey Zinc	176	179	177	
Niles-Bem't-Pond	88	90	87½	
Do pf			100	
Royal Bak Pow	110	120	110	
Do pf	81	85	81	
Scovill Mfg	370	405	370	
Stand Screw Co	250	265	250	
Singer Mfg	123	128	123	
Van Raalte	18	20	18	
Do pf	65	73	65	
Valve Oil 1st cv pf	97	100	97	

SUGAR STOCKS

	Yesterday. Bid.	Yesterday. Ask.	Monday. Bid.
Caracas Sugar	48	52	49
Central Aguirre	94	99	96
Central Sugar	13	16	13
Do pf	40	50	40
Fajardo	100	103	99
Federal Sugar	105	110	105
Do pf	106	112	106
Godchaux	47	51	49
Do pf	87	91	87
Great Western	108	110	108
Do pf	112	117	113
Holly	50	53	50
Do pf	93	97	93
Nat Sugar Ref	138	142	138
Santa Cecilia pf	68	71	68
Savannah	40	50	40
Do pf	70	80	70
West India	89	93	89

TOBACCO STOCKS

	Yesterday. Bid.	Yesterday. Ask.	Monday. Bid.
Am Cigar	128	131	128
Do pf	75	80	75
Am Tobacco, scrip	113	115	113
Geo W Helme	100	107	100
Do pf	92	97	92
J S Young	130		130
Do pf	85	90	85
MacA & Forbes	107	112	107
Do pf	75	80	74
R J Reynolds, A, new	80	90	80
Do com B, new	40	41	41
Do pf	96	101	96
Porto Rico-Am	110	120	110
Do scrip	99	101	99
Univ Leaf Tob	155	165	165
Do pf	95	105	97
Weyman-Bruton	165	175	165
Do pf	86	90	85

MEETINGS AND ELECTIONS.

THE ANNUAL MEETING of the stockholders of the CURRENT LITERATURE PUBLISHING COMPANY will be held at the offices of the Company, 49-59 West 47th Street, New York City, on Wednesday October 13th, 1920, at 2 o'clock P. M., for the election of Trustees and such other business as may properly come before said meeting.

New York, Sept. 27th, 1920.
FRED DOLAN, Secretary.

MEETINGS AND ELECTIONS.

KESKUK AND DES MOINES RAILWAY COMPANY.

Des Moines, Iowa, Sept. 21, 1920.

The annual meeting of the Stockholders of Keokuk and Des Moines Railway Company will be held at the office of the Company, in the City of Des Moines, State of Iowa, on the seventh day of October, 1920, at 12:00 o'clock noon.

J. E. GORMAN, President.
WM. LA VENTURE, Secretary.

CONSOLIDATED EXCHANGE

Sales.		High.	Low.	Last.
160	Alaska Jun	1¾	1¾	1¾
150	Allis Chalm	33¾	33¾	33¾
140	Am B Sugar	76¾	75¾	75¾
360	Am Can	54¾	53¾	53¾
110	Am C & F	135¼	134¾	135¼
228	Am Drug	9¾	9½	9½
150	Am H & L	10¾	10¾	10¾
100	Do pf	62¾	62¾	62¾
390	Am Int Corp	74½	72¾	74¾
350	Am Locomo	96¾	96¾	96¾
2,195	Am Safe R	16¾	16	16¾
130	Am S & C	17¾	17¾	17¾
370	Am S & R	62	61¾	61½
260	Am Sugar	103½	102	102¾
575	Am Su Tob	90¾	89¾	90¾
130	Am T & T	99	99	99
170	Am Woolen	75¾	73¾	73¾
100	Am Zinc	12	12	12
410	Anaconda C	53¾	53	53½
170	Atlanta & B	12¾	12¾	12½
440	Atchison	89¾	88	89¾
360	A. G & W I	150	147	150
15,980	Baldwin Lo	112¾	111	111¾
590	Balt & Ohio	47¾	47¼	47½
120	Do pf	53¾	53¼	53¾
150	Beth Motors	5¾	5	5
510	Beth Steel B	72	71	71½
800	Bklyn R T	13¾	13¼	13¼
100	Butte & Sup	10¾	10¼	10¾
120	Caddo Oil	16¾	16¾	16¾
150	Cal Pet	27¾	27	27¼
360	Can Pacific	129	128	128⅝
140	Cerro de P	41¾	40¾	41¼
320	Gen Leather	46¾	44¾	44¾
100	Chandler Mo	79½	79	79
270	Ches & Ohio	68¾	67½	67½
170	Chi & Alton	16	15	16
380	Chi & Gt W	14	14	14
180	Do pf	32¾	32¾	32¾
1,045	C, M & St P	45¾	42	43¾
390	Do pf	63	63¾	63¾
160	Chi No W	94½	93¾	93¾
400	C, R I & P	40¾	40	40¾
170	Chino Cop	26¾	26¼	26½
250	Col Gas	60¾	60¾	60¾
240	Col Graphoc	20¾	20¾	20¾
130	C I C M Co	9¾	9¾	9¾
110	Col & So	35¾	35¾	35¾
1,030	Consol Gas	88	85¾	87¾
100	Con Textile	27¾	27¾	27¾
1,190	Corn Prod	85½	82½	84¾
430	Crucible St	133¾	130¼	130½
280	Cuba C Sug	35	34¾	35
260	Cuban Am S	40¼	39¾	39¾
250	Den & R G	3¼	2¾	2¾
380	Do pf	3¼	2¾	2¾
390	End-Johnson	67½	66	66
120	Erie	20¾	19½	19¾
440	Do 1st pf	30¾	29½	29¾
175	Fa Players	71¾	71¼	71¾
400	Fisk T & R	20¾	19¾	20¾
140	Gas, W & W	7¾	7¾	7¾
1,191	Gen Motors	19¼	18	18¾
185	Goodrich R	51¾	51¾	51¾
963	Gt North pf	89¾	87¾	88
150	G North Ore	33¾	33¾	33¾
180	Houston Oil	106	106	106
250	Hupp M C C	14¾	14¼	14¼
340	InspirationC	46½	46	46¼
185	Int Mer Mar	22½	21	21¼
245	Do pf	76	74¾	76
190	Int Nickel	19	19	19
700	Island Oil	6¾	6¼	6¼
230	Int Paper	77¾	77	77
520	InterboroCon	5¾	5	5
640	Do pf	16¾	16	16
670	Kan City So	27¾	26¼	26¼
390	KellySpringT	57	55	57
250

PLAN BUILDING OF APARTMENT HOUSES

Ready to Improve West End Avenue Corner with a $1,000,000 Structure.

TAX-EXEMPTION INFLUENCE

New Private Residence in East Side Centre for Martin Beck to Cost $150,000.

Evidently with a view to take advantage of the tax exemption on new structures for homes, which it is expected may meet with the approval of the city authorities, as a result of the new housing relief legislation, plans are being prepared for a large west side apartment house. It will be a fourteen-story structure to be erected at the northwest corner of West End Avenue and Eighty-fourth Street. The plot is now occupied by private dwellings. The building will be put up by the 606 West End Avenue Corporation, of which Anthony J. Paterno is President. G. Agelle is the architect and the cost is estimated at $1,000,000. Construction, it was stated, will begin about Nov. 1. If the tax exemption plan is approved by the Board of Aldermen the tax exemption on the building would amount to about $30,000 a year, aggregating $300,000 for the ten-year period.

At 240 West Seventy-fifth Street the Lacania Realty Corporation, of which Anthony Campagna is President, is preparing to construct a nine-story apartment house. G. Fred Pelham is the architect.

Plans for a smaller building, to be a six-story nonhousekeeping apartment, have been filed for the plot at 22 and 24 West 105th Street, 37.6 by 90.11 feet, to be built for S. L. Ettinger of Brooklyn. The architect, G. M. McCabe, places the cost at $50,000.

Plans were also filed for a four-story private residence at 13 East Sixty-seventh Street, on a plot 23 by 90 feet, estimated to cost $150,000, for Martin Beck. The architect is Harry Allen Jacobs.

Westchester Buyers.

J. Malcolm Thomson sold lots 65, 66 and 67, situated at the corner of Forest and Apawamis Avenues, Rye, to James S. Thatcher and John Coopman of New York City. The purchasers plan building within a short time. George Howe was the broker.

The Robert E. Farley Organization sold for the Estates of Tappan Zee, Inc., a plot in the Philipse Manor section of Tarrytown, N. Y., to Charles W. Russell of New York City.

Brooklyn Sales.

The Realty Associate sold 283 Sullivan Street, a two-family dwelling to J. Edward Lubell.

The Meister Builders, Inc., resold to the Aronson Mercantile Company the seven business buildings at 564-570 Wilson Avenue, on a plot 175 by 75.

The Monterey Transferred.

The Monterey, a seven-story elevator house, covering the north side of 114th Street, from Morningside to Manhattan Avenue, has been sold by Edgar Bromberger to the Manhattan Life Insurance Company for $208,000. It has a frontage of 68.3 feet on the street, 118.9 feet on Morningside Avenue, and 100.11 feet on Manhattan Avenue.

Upper Broadway Deal.

The Land Estates, Inc., associated with the New York Title and Mortgage Company, has sold the two-story loft building at 2,780 to 2,790 Broadway, southwest corner of 108th Street, to Emanuel Blout, who for many years has occupied the greater portion of the building. It covers a plot 100 by 100 feet.

Sale of 415 Madison Avenue.

The Brown-Roberts Company, now located on West Forty-second Street, has purchased from the 415 Madison Avenue Company the five-story building on a lot 19.6x100, at 415 Madison Avenue, adjoining the northeast corner of Forty-eighth Street. The property carries mortgages for $130,000.

Result at Auction.

Only one parcel of real estate was scheduled to be sold at auction yesterday:

AT 14 VESEY STREET.

By Bryan L. Kennelly.

20th St, 112 West, s s, 175 ft w of 6th Av, 25x100.5, vacant; Land Estates, Inc., vs. William Cooper et al.; attorney, not given; Edward E. McCall, referee; partition; sold to the plaintiff for $45,000.

PUBLIC NOTICES.

PLEASE TAKE NOTICE THAT I, JOHN A. KOSOFSKY, having formerly conducted business under the trade name of "Merles," at 201 West 72d Street, Borough of Manhattan, City of New York, have sold the said business conducted by me at the above address to Mrs. Hilda Brammstein, who is now conducting the same business under the same trade name.

I am not connected with same business and I hereby give notice that I shall not be responsible for any debts or obligations incurred by the present owner.

JOHN A. KOSOFSKY.

MORRIS KOSOFSKY, Attorney in Fact.

NOTICE TO THE PUBLIC.

We have disposed of our jobbing stock of paints at auction; we will continue doing business at 400 Pearl St., and carry a complete line of paints; we will still do business under the name of French Lubricating Oil and Paint Co.

THE FRENCH LUBRICATING OIL AND PAINT CO.,
400 Pearl St., New York.

THIS IS TO NOTIFY THE PUBLIC THAT I will not be responsible for any debts contracted by my wife, Mrs. Ethel M. Johnson. (Signed) HARRY H. JOHNSON, 128 Madison Av., New York City.

WANTED, to buy telephone contract. S 403 Times.

BANKRUPTCY SALES.

UNITED STATES DISTRICT COURT, Southern District of New York—In the matter of B. GREENBAUM CO., INC., Bankrupt.

Isidor Wasservogel, Receiver in Bankruptcy, pursuant to an order of this Court, offers for sale all his right, title and interest in and to the following described property and invites written competitive sealed bids, the same to be submitted at the office of his attorneys, Yankauer & Davidson, 261 Broadway, New York City, on or before the 11th day of October, 1920, at 4 o'clock of said day, when sealed bids will be opened. All bids to be accompanied by cash or certified check to the extent of 10%. Creditors of the estate are invited and requested to be present at the time and place aforesaid at the opening of the bids to advise with the receiver as to the acceptance or rejection thereof.

The property to be sold is as follows:

1. All the right, title and interest of the receiver in bankruptcy in and to a two-ton auto truck, equipped with Oversize tires, 1919 model.

2. All the right, title and interest of the receiver in bankruptcy in and to a two-ton auto truck, equipped with Overman tires, 1919 model.

3. All the right, title and interest of the receiver in bankruptcy in and to one Packard 4½-ton truck, closed express body, 1920 model, equipped with brand new tires.

The foregoing may be inspected at the 149th Street Garage, 425 East 149th Street, Borough of Bronx, City of New York, during business hours every day to the date of sale. The receiver reserves the right to reject any and all bids which may not in his judgment be advantageous and for the best interests of the estate.

ISIDOR WASSERVOGEL,
Receiver in Bankruptcy.

YANKAUER & DAVIDSON, Attorneys for Receiver, 261 Broadway, New York City, N. Y.

IN THE DISTRICT COURT OF THE United States for the Southern District of New York.—In Bankruptcy.—In the matter of Philip F. Smith, Inc., Bankrupt.—Chas. Shongood, U. S. Auctioneer for the Southern District of New York in bankruptcy, sells Monday, October 11, 1920, by order of the Court, at 11:30 A. M., at 25 West Broadway, Borough of Manhattan, assets of the above bankrupt, consisting of office furniture, fixtures, &c.—Also the Receiver's right, title and interest in and to the unexpired term of lease of said premises.

DAVID W. KAHN, Receiver.

GREENBAUM, WOLFF & ERNST, Attorneys for Receiver, 6 Beaver Street, New York.

THE BRONX MARKET.

Old Union Railway Car Barn Leased for $250,000.

The old Port Morris car barn of the Union Railway Company, located on the south side of East 138th Street, extending through to 137th Street, 225 feet east of Willow Avenue, has been leased by the Benenson Realty Company. The property has a frontage of 156 feet on both streets and a depth of 200 feet. The lease is for twenty-one years, at an aggregate rental of $250,000. The lessee will convert the old car barn property into a garage.

Harry Cahn operator, purchased from the Adamant Realty Company 1,685 Bathgate Avenue, the northwest corner of 173d Street, a six-story new-law apartment, arranged for twenty-six families and six stores, on a plot 100 by 44.6. Walter E. Phelps negotiated the sale.

Private Dwelling Buyers.

The Pierre & Goldman Company sold for Mr. M. DeMan a three-story and basement brownstone dwelling, 21 by 100, at 232 East Fiftieth Street to J. Colin; for E. Vallens, 17 West Eighty-ninth Street, a four-story and basement dwelling, to Mrs. L. Storr, and for Eugene Vollhart, 176 West Seventy-sixth Street, a four-story and basement brownstone dwelling, 19 by 77, to an investor.

Frederick C. Wightman sold to Peter W. Foy the three-story dwelling at 311 West Nineteenth Street, 20 by 100.8.

Florence P. Exton sold to Peter W. Foy the five-story dwelling at 68 West Eighty-fifth Street, 16.8 by 102.2.

Albert L. Brockway sold to Maurice C. Hill the four-story dwelling at 317 West Ninety-second Street, 20 by 55.7.

The dwelling at 122 West Eighty-eighth Street has been sold for Walter Schneider by Leroy Coventry.

Buys Block Front Garage Site.

The Dollan Contracting Company purchased from Frederick Brown, operator, the block front on the south side of 150th Street, between Exterior Street and River Avenue, with a frontage of 170 feet on 150th Street and a depth of 116 feet by irregular. The buyers will improve the property immediately with a garage. John Strahman, broker.

East Side Theatre Sales.

The three-story moving picture theatre and flat at 1,703 and 1,705 Third Avenue, on plot 50.4 by 100, have been purchased by William Harowitz from Charles V. Lamb. The property is between Ninety-fifth and Ninety-sixth Streets.

The four-story theatre at 2,074 Second Avenue, on plot 25 by 99.2, between 106th and 107th Streets, has been sold by Jacob Neistein to Emma Williams and Henrietta Bloom.

Tenement Investments.

Charles J. F. Bohlen sold for Elizabeth Roede the four-story front and two-story rear tenements, on lot 23 by 92, at 269 Avenue A, and for Hoegberg & Behrens the five-story double tenement at 436 East Sixteenth Street, on a lot 25 by 102, Astor leasehold. Both properties were purchased for investment.

Staten Island.

Cornelius G. Kolff sold for a client two lots at Hillcrest Park, located on Hilltop Place, Great Kills, to Mrs. Mary Pilkington; also for Laura Agnes Davis to Abraham Rauch the two-family house on Edgewater Street, Clifton.

FOR SALE

FOR SALE—6,000-pound Otis electric elevator, used less than one year; platform 10x14½ ft.; all fixtures and equipment; none better for a garage and guaranteed to be as good as new for all practical purposes; will sell for half the cost of a new one. Address Mr. Fogarty, Automobile Journal Publishing Company, Pawtucket, R. I.

UNDERWOOD, Remington, Smith type writers, printers' embossing machine, 1 portable, 2 large phonographs, cameras, lenses, accessories, binoculars. Stagg 57.

PERSIAN RUGS (6) in good condition; Royal Bakara, $100; Mosul, $40; others $50-$75. Call evenings, 7 to 9, 501 West 111th, Apt. 45. Cathedral 8838.

CASH register for sale, reasonable, 31 West 14th (opposite Hearn's). Chelsea 5367.

Furniture.

DOWN GO THE PRICES!
WE LEAD THE WAY.
The Big G Furniture Works,
769th St., 3d Av., N. Y.

In accordance with the trend of the times and the PUBLIC DEMAND for LOWER COSTS, when the call for

EVERYTHING FOR THE HOME

is at its height, we have taken the lead by re-marking our

WHOLESALE FACTORY PRICES
STILL LOWER.

These prices are anticipating those which will be in effect about one year from now. Manufacturing furniture costs just as much now as it did a few months ago, but increased supplies are catching up with demand, so you may

BUY FROM THE MAKERS
and Save the Dealer's Profits.

Dining Room Suits, Bedroom and Library Suits in all the new Periods and Finishes at

SAVINGS OF 25 TO 50%.

CATALOGUE NO. 48 ON REQUEST.

Selections held FREE of storage if desired. Liberty Bonds accepted at full face value at time of purchase.

The OCTOBER BRIDE or Homemaker should not miss these unusual opportunities.

Showroom open daily till 9 P. M. Sat. 10 P. M. Telephone 4860 Rhinelander.

THE BIG G FURNITURE WORKS,
205-225 EAST 76TH ST.
Just a step east of 3d Av., "L" Station.

Rugs and bedding included in this out-price event.

MUFFIN STAND, inlaid mahogany, $12; brass floor reading lamp, gooseneck, $6; Italian carved walnut bench, 3 feet, bargain. Call 1 to 9 P. M., 501 West 111th, Apt. 45. Cathedral 8838.

REED, willow, wicker furniture for all homes; direct from factory; largest selection; lowest prices. Long Beach Willow Co., 186 East 41st. Phone Murray Hill 4776.

GORGEOUS Indian carpet, 18x36, blue, carpet, buffet, $375. Call Wednesday afternoon, evening, 2 West 67th, Apt. 2G.

EXCELLENT quality period furniture suites or separate private parties reasonable; must sell today. Call 204 Central Park West.

BEST PRICES paid for furniture, contents of houses and apartments. Fink, 245 East 63d St. 963 Lenox.

CONTENTS 6 rooms with privilege of renting apartment. Hetzel, 181 West 97th.

Office Furniture.

Big Bargains—Slightly used office furniture, oak or mahogany; desks, chairs, files, tables, leather furniture, typewriters, adding machines, multigraphs, safes. Nathan's, 453 Broadway.

Pianos and Organs.

KNABE miniature smallest grand, mahogany, like new, $750; value $1,400; bargain. Call after 2, Lenz, 333 East 60th.

STEINWAY baby grand, like new, for sale. Stevens, 17 W. 135th St.; call 4 P. M.

Purchase and Exchange.

HIGHEST cash prices paid for furniture, contents of houses, hotels, apartments; pianos, books, carpets, works of art. A. Fonda, 161 East 125th St. Telephone Harlem 2787.

WANTED—Pay full value contents apartments, houses; pianos, books, paintings, bric-a-brac. Miller, 120 University Place. Stuyvesant 3793.

HIGHEST cash for furniture, contents houses, apartments; pianos, china, rugs, bronzes. Polson, 157 East 47th. Murray Hill 165.

I PAY 25% more than any one for your furniture, rugs, pianos, painting. Ortiz, 115 University Place. Stuyvesant 2296.

UPRIGHT piano wanted for three months. Woodmere, L. I., P. O. Box 330.

BANKRUPTCY SALES.

IN THE DISTRICT COURT OF THE United States for the Southern District of New York.—In Bankruptcy.—In the matter of CHARM COSTUME COMPANY, Inc., Bankrupt.—Chas. Shongood, U. S. Auctioneer for the Southern District of New York in bankruptcy, sells this day (Wednesday), October 6, 1920, by order of the Court, at 10:30 A. M., at 121 East 24th Street, Borough of Manhattan, assets of the above bankrupt, consisting of piece goods, trimmings, dresses, &c.

CHARLES B. DONORUE, Receiver.

ROBERT P. LEVIS, Attorney for Receiver, 49 Broadway, New York.

COMMERCIAL LEASES.

$750,000 Lease by the Guaranty Guaranty Trust Company.

The Lawyers Title and Trust Company's new twelve-story building at 4 and 6 Liberty Place is nearing completion and the company expects to take possession of its enlarged quarters about Jan. 1. It was erected to take care of the company's enlarged business and when completed certain departments will be moved from the second, third, fourth, sixth and sixteenth floors at 160 Broadway.

Of this space the second, third and fourth floors have been leased to the Guaranty Trust Company at an aggregate rental of $750,000, and a lease is being negotiated for the sixteenth floor to an international banking firm. Clinton & Russell, architects for the buildings, state that a feature of the properties will be an arcade from Broadway to Liberty Place. The Charles F. Noyes Company, agent for the Lawyers Title and Trust Company, negotiated the lease with the Guaranty Trust Company.

H. L. Moxley & Co. have leased to the Lloyds Plate Glass Insurance Company the entire eighth floor in the Great American Building at Liberty Street and Maiden Lane. The Lloyds Plate Glass Insurance Company recently sold their building, 63 William Street, and will take possession of their new quarters May 1, 1921.

Cushman & Wakefield, Inc., leased for Montgomery P. Crook, the westerly store in 6 and 8 East Thirty-seventh Street to Wallace B. Hart.

Charles W. Eldt leased to Julius Schwartzwald the ground floor of 325 to 329 East Forty-fifth Street.

Fenwick B. Small leased for the Congress Warehouse and Forwarding Corporation, the ten-story mercantile building at the junction of West Broadway, Franklin and Varick Streets, known as the Leggett Building, for a term of ten years.

Queens Transactions.

The Rickert-Brown Realty Company sold to Edward F. Wagner a two-story Colonial brick dwelling on Ditmars Avenue, between Goodrich and Merchant Streets, Arleigh, for $11,000.

Frank J. Magerle sold the three-story brick business store property at 2,337 Jamaica Avenue to a client for investment.

Property Owners' Meeting.

The Harlem Property Owners' Association will hold a meeting Thursday evening at 67 West 125th Street. The association announces that a testimonial dinner is to be given to City Magistrate Joseph S. Schwab on the night of Oct. 23 at the Hotel Commodore.

$100,000 Lawrence Park Sale.

Arthur W. Lawrence, a member of the Lawrence family who developed Lawrence Park, Bronxville, has sold his stucco residence to John P. C. Alden who will occupy the property as his residence. The house, which is of the French château type of architecture, is surrounded by an acre and one-half of land, situated on one of the highest points in Lawrence Park. The property was held at $100,000. Fish & Marvin were the brokers.

REEVES & CARVER
BROKERS IN REAL ESTATE
841 MADISON AVENUE
NEW YORK
Beatrice M. Reeves.
Marie E. Carver.
UPTOWN OFFICE SPACE
SALE OR RENT
Telephone, Plaza 2419

MORTGAGE LOANS.
$100,000 for Rent Assignments
GOOD SECOND MORTGAGES CASHED.
First mortgages up to $100,000.
Brokers protected. Submit particulars.
S. A. ISRAEL, 99 Nassau St.

MANHATTAN—FOR SALE OR TO LET.
Dwelling for Rent
24 West 54th St.
4 story and basement
Possession at once
Wm. A. White & Sons
Established 1868
46 Cedar Street
Tel. 5700 John

APARTMENT HOTEL
Murray Hill District
FOR SALE or
Will lease for term of years
Brokers Protected
ROBERT PODGUR,
Times Bldg., Room 809. Bryant 4000

LEAKY WASHTUBS
REPAIRED AND GUARANTEED BY THE YEAR
$3.00
WILLIAM ROUSSELL
520 EAST 14TH ST.
PHONE DRY DOCK 9267

To Close an Estate
A three story and basement brick building near Fifth Avenue, below 23rd Street.
Possession February 1st, 1921
PRICE REASONABLE
OGDEN & CLARKSON CORP.,
905 Fifth Avenue. Tel. Vanderbilt 1124

FOR SALE
NO. 319 WEST 74TH ST.
5-Story American Basement Dwelling.
17 rooms, 4 baths; immediate possession.
For particulars apply to
CLARK T. CHAMBERS,
253 5th Ave. Tel. Murray Hill 7520.

CO-OPERATIVE OWNERSHIP.
6-7 Room Apartments, $65 and $80
Co-operative plan makes this low rent possible; 2 modern elevator apartment house, 314 Manhattan Av. (corner 113th St.), facing Morningside Park; investment 32,500; terms can be arranged; 2 apartments vacant. For possession. 313 MANHATTAN AV. CORP., 68 Cortlandt St., New York. Room 814. Phone Rector 9635.

DWELLING—POSSESSION
Madison Avenue, Carnegie Hill section, 10 rooms and bath, attractive price and terms. James Boyd, 135 Broadway, Tel. Rector 8656.

51 East 92d Street
4 story high stoop dwelling, 3 master's bedrooms, 3 baths, 3 servants' rooms; immediate possession.
WILLIAM J. ROOME & CO., 177 Madison Av.

426 Broome St., near Lafayette
3 STORY BUILDING
Possession Feb. 1st.
Robert F. Bonsall 261 Broadway. Tel. Barclay 100.

MANHATTAN—FOR SALE OR TO LET.
FURNISHED HOME
FOR RENT
30 WEST 76TH STREET
TWELVE ROOMS, THREE BATHS.
We have for rent, immediate possession, a very attractive private residence, completely furnished; West 76th St., near Central Park; completely equipped, elaborately and handsomely furnished in all particulars; ready to be moved into at once; 12 rooms, 3 baths; a material concession in rent will be made to the right tenant; exceptional opportunity to obtain a fine home in one of the best residential districts of New York. Apartment Renting Co., 176 West 72d St. Tel. Columbus 1277.

CORNER—GREAT FUTURE
51ST ST. AND LEXINGTON AVE.
(SUBWAY STATION)
Near New Ambassador Hotel and National Sporting Club.
ROBERT E. SIMON,
1,457 Broadway. Bryant 3210

BROOKLYN—FOR SALE OR TO LET.
JUST COMPLETED
under personal supervision of owner guaranteeing only best of workmanship and material used in construction.
12 Solid Brick Houses, 6 Rooms,
all modern improvements, porches, private garages, 18 minutes to Wall St.
Francis Dovale Development Co.
East 8th St. between Ave. Q and Kings Highway, Brooklyn.
Take Brighton or Culver line to Kings Highway Station.

BAY RIDGE BARGAIN
Beautiful, well-built suburban residence in exclusive section of Bay Ridge. A real bargain for quick purchaser. Fine lawn fronting 100 feet on broad thoroughfare; 140 feet on side street; 12 extra large rooms, 2 baths, spacious piazzas, electric light, hot water heat; near subway and car line. Every convenience. $30,000 asked. Phone Shore Road 354.

Flatbush—Fiske Terrace
Handsome home, 10 rooms, 2 baths, steam, elec., parquet; wonderful condition; plot 75 x120; quiet street; beautiful lawns; sacrifice.
IMMEDIATE OCCUPANCY.
F. Mc McCURDY, 189 Montague St.

QUEENS—FOR SALE OR TO LET.
SPECIAL BARGAIN
6 Rooms—Plot 50x100
Easy Terms
Operators Associates Inc.,
Parsons Ave.-Hyacinth Place,
FLUSHING.

Great House Bargain.
Owner sacrifices beautiful house $1,500 less than value; large foreclosed plot; near station; fine trees; half hour Manhattan; steam heat, tiled bath, tiled kitchen, open fireplace; fine fixtures, artistic decorations, parquetry; inclosed verandas; garage; $2,000 cash and $60 monthly, large discount.
Telephone Hollis 6515.

WESTCHESTER—FOR SALE OR TO LET.
TO BE SOLD
"ELLERSLIE"
The country home of the late
Hon. Levi P. Morton
one of America's noted estates at Rhinebeck-on-Hudson.
864 acres; beautiful private lake; a mile frontage on the Hudson. A great residence of 30 rooms, electric elevator, 9 baths. Complete farm plant with 8 houses, 7 barns.
This magnificent property is now offered for sale by order of the Trustees to settle the Estate. For price and full information address the agents
Nichols & Hobbie
7 E. 42d St. New York City

Dutch Colonial House
Located In
FINEST RESIDENTIAL PARK IN NEW ROCHELLE
Workmanship and materials distinctively high grade. Designed for economical housekeeping. Contains 6 rooms and 3 baths (one shower room), laundry and toilet in basement. Polished floors. Hot-water heat. Garage attached to house.
PRICE $26,500.
W. D. HUNTER, Builder and Owner,
33 Railroad Av., New Rochelle, N. Y.

Van Cortlandt Terrace
South Yonkers.
An opportunity to secure a well-built home in this desirable location. Beautiful stucco residence, 9 years old, newly decorated throughout, contains 8 rooms, 3 baths, sleeping porch, open fireplaces, parquet floors, gas and electricity, hot-water heat. Large, attractive plot, numerous shade trees. Can now be purchased much below actual value. Apply Y-153. Phone Yonkers 2230.
527 9th Av., New York. Bob Marvin Telephone Murray Hill 6526

REAL VALUE
AT NEW ROCHELLE
House, 7 large rooms, bath, gas and electric light; plot 58x162; shade and shrubs; convenient to schools, churches and station; immediate possession given. Price only $13,500. Terms. See this at once.
O'CONNOR REAL ESTATE AGENCY
249 & 251 Huguenot St., New Rochelle, N. Y.
Telephones 394 & 132.

READY FOR OCCUPATION
At beautiful Colonial Heights, 6, 6, 7 and 8 room house, all open fireplaces, sewers, gas, electricity; near depot. 50 minutes from Grand Central. Let us build for you a house free from taxes for 10 years on one of our few choice plots left. Write for booklet and particulars.
Tasker Halsted Realty Co.,
154 Nassau St. Phone Beekman 4508.

A RARE OPPORTUNITY
In exclusive park, new Colonial home, 4 master bedrooms, 2 servants' rooms, 3 baths, gas, electricity, vapor heat; breakfast porch, sun parlor, sleeping porch, all exceptionally large; heated garage, ¾ acre plot; immediate occupancy; wonderful bargain, $32,500.
KIRHOFER, 23 North Av., New Rochelle.
Telephone 88. Open Sunday.

IN LARCHMONT.
A great cut in price in this Colonial home of 9 rooms, 3 baths, thoroughly modern, garage, ideal location. Act quick and buy at a great sacrifice. DRUMMOND, 17 West 42d St. Murray Hill 7325.

LONG ISLAND—FOR SALE OR LET.
HEMPSTEAD, L. I.
Immediate possession, 6 rooms, bath and glassed-in sun parlor. All improvements. On corner plot. Total price $7,900; terms to be arranged. Usual builders' profit is eliminated; saving you $1,000 to $1,500.
O. L. SCHWENCKE.
Homestead Office opposite R. R. Station.
New York Office, 217 Broadway.

REAL ESTATE AT AUCTION. REAL ESTATE AT AUCTION.

PEOPLE FORGET

After the Civil War rents were high
And people saw the advantage of
owning their own homes.
They bought homes from builders
Or bought lots and built their own homes.
Lots had a tremendous rise in value.
Then People forgot past experience
and they lived in rented apartments or houses.
After the World War
There has been a tremendous increase in rents.
Now every one sees the advantage
Of owning and living in their own homes.
And Builders and the Public will soon commence
to buy lots on which to build homes.
Then Lots will have a tremendous rise in value,
Lots are still at the bottom.
Now is the time to buy.

GO BUY A FEW LOTS!
In the unique, beautiful and interesting location of the
741 LOTS and one dwelling
Between Van Cortlandt Park and Hill View Reservoir; on McLean Ave.; Van Cortlandt Park North; Van Cortlandt Park East; and others Aves. and Sts. adjacent to East 242nd St.
To be sold at ABSOLUTE Auction
For whatever they will bring
Sat. Oct. 9th, 12 M, on the property
And Mon. Oct. 11th at Real Estate Exchange
14 Vesey St.
By order of the United States Trust Co. of N. Y.
Trustee under the will of David H. King, Jr., Deceased
80% can remain on mortgage
Titles Insured Free
Lawyers Title & Trust Co.
Savings Bank Books taken as deposit on the purchase of lots.
Send for bookmaps to
J. CLARENCE DAVIES, 149th St. & 3d Ave.
JOSEPH P. DAY, 67 Liberty Street
APPLETON, PERRIN & HOYT, 59 Wall Street
Attorneys
Agents and Auctioneers

Absolute Auction Sale
By instructions from WILLIAM R. ROSE, Esq.
52 Bronx Lots
Located in the best built, most congested apartment and store section of the East Bronx, on
Southern Boulevard, West Farms Road, Longfellow Ave., East 172d St. & East 173d St.
Friday, October 15th
at noon, in Real Estate Exchange Salesroom, 14 Vesey St.
60% on Mortgage for 3 years at 5½%
Title Guarantee & Trust Company Policies Free.
Rose & Paskus, Esqs., Attys., 128 Broadway, N. Y. C.
Send for Bookmap
Telephone Cortlandt 744
67 Liberty St.
New York City.
Joseph P. Day
Auctioneer

NEW YORK STATE—SALE OR LET.
Operating Brick Yard for Sale
At Glasco, on the Hudson, six miles from Kingston, 92 miles New York City, west bank of the river.
The plant has been established over 25 years. To settle an estate it is now put on the market. Equipment, 8 machines, 175 H. P. Corliss engine and boiler, all in good working order. New sheds. Capacity 5,000,000 brick a year. In yard now 2,250,000 brick. Sold with property if desired.
Clay bank 70 acres in area, 80-100 feet in depth; practically inexhaustible.
Workmen now employed, forty. Could be augmented.
Terms: For the entire plant as it stands, exclusive of personal property, $40,000; cash $16,000. Mortgages if wanted from the estate, 6% at 5%.
Address all inquiries, Poughkeepsie Chamber of Commerce, Poughkeepsie, N. Y.

NEW JERSEY—FOR SALE OR TO LET.
Morristown, N. J.
For Rent Unfurnished
For one year, $150 per month.
Colonial stucco house, 6 master bedrooms, 3 baths, 3 servants' rooms and bath; 2-car garage; one acre; shrubs, trees and garden; ¼ mile from station. Coal supply installed.
Immediate possession.
Kenneth Ives & Co.
7 East 42d St. Murray Hill 6037

An Unusual Opportunity
for two families of refinement to purchase two new palatial homes situated in NUTLEY PARK. The superiority of these houses is very thorough, being built for the owners from special plans and specifications. They are compelled to offer them for immediate sale at $25,000 each, cost $33,000; can offer extra inducement if both are bought together.
HARRY A. STERNE,
26 Cortlandt St. Phone Cortlandt 1751.
Eve. Aft. & Sunday Phone 304-W Leonia.

ORANGE, N. J.
In the best restricted residential neighborhood, can offer for early sale and possession, most substantially built home; 10 rooms, 2 baths, electricity, parquet floors, charming grounds, 1¼ acres, garden, fruit; garage with man's room; within 5 minutes of station. We highly recommend this real home and at a price much below its value; $26,000.
EDW. P. HAMILTON & CO.,
186 Broadway, New York,
and opp. Orange Station.

INCONTESTABLE
When the titles to your real estate are incontestable, you are secure in the possession of your property. If your Bergen and Rockland real estate titles are insured in our company there is no possibility of doubt. Write for booklet.
North Jersey Title Insurance Co.
HACKENSACK, N. J.

Builder Needs Cash at Once.
Will sacrifice regardless of cost, 5 beautiful, thoroughly modern, one-family dwellings of 6, 7 and 8 spacious rooms; near station, trolleys, schools, stores, churches. Only 25 minutes from Broadway
HARRY A. STERNE
26 Cortlandt St. Phone Cortlandt 1751.
Eve. Aft. and Sunday Phone 304-W Leonia.

REAL ESTATE FOR SALE. REAL ESTATE FOR SALE.

A Solution of the Office Problem

A LARGE downtown corporation was recently faced with the necessity of renewing its lease at a very large increase or of purchasing a building for its own use. We were consulted and bought for them one of the important office buildings near the financial district. As a result, the company itself now occupies three entire floors free of rental and receives over 6% on its investment, with the certainty of a larger return in 1921 upon the expiration of some old leases.

THEIR problem has been permanently solved in an intelligent manner, and they have the comfort and advertising that comes from owning and operating their own Business Home.

WE have several well located buildings for sale which in our opinion offer an equally fine solution to the real estate problems confronting many downtown firms today.

Wm. A. White & Sons
Established 1868
46 Cedar Street
Tel. 5700 John

MANHATTAN—FOR SALE OR TO LET. MANHATTAN—FOR SALE OR TO LET.

LOTS FOR HOUSING WITH LOANS
LOCATED CLOSE TO SUBWAY STATIONS
IDEAL FOR NON-ELEVATOR APARTMENTS
EXEMPTION of new buildings from taxes and from the drastic rent laws will be of great benefit to the builders who get started quickly.
We are offering large plots of land divided to suit:
IN MANHATTAN BOROUGH
Close to Dyckman Street Subway Station, at prices ranging from $2.50 to $5.00 per square foot.
IN QUEENS BOROUGH
Large plots in Thomson Hill section, on and adjacent to Queens Boulevard (15 minutes from Forty-second Street), ranging in price from $1.25 to $3.00 per square foot.
Building and Permanent Loans Can Be Secured.
SLAWSON & HOBBS
162 West 72d St. 7240 Columbus.

FOR SALE
WITH IMMEDIATE POSSESSION
18 EAST 92D ST., Near 5th Avenue
4 Story and Basement Private House, 12 Rooms and 3 Baths. Electric Light, Parquet Floors, &c.
687 WEST END AVE., Near 93d Street
5 Story private House, 10 Rooms and 3 Baths. Electric Light, Parquet Floors, Silk Tapestry Walls, &c.
FREDERICK BROWN
217 Broadway, N. Y. Tel. Barclay 4932

CONNECTICUT—FOR SALE OR TO LET.
BEAUTIFUL STUCCO
ALL YEAR HOME
AT SHIPPAN POINT
STAMFORD, CONN.
9 rooms, 2 baths, hot-water heat, gas, electricity, city water, sleeping porch, &c.; handsome location. Fine plot, 100x137.42.
Price only $18,000
LESLIE F. SMITH
Tels. 2916 and 2917 Stamford.
442 Atlantic St., Stamford, Conn.

NEW JERSEY—FOR SALE OR TO LET.
EAST ORANGE, N. J.—A beautiful home in fine section; convenient to trolley; on plot 40x140; 6 rooms, tile bath; open fireplace. Almost new, excellent condition; large, screened porch. Fixtures and interior decorations spotless and positively wonderful. Steam heat, good, dry cement cellar. Owner must sacrifice because of circumstances, for $9,500.
BLOOMFIELD, N. J.—In quiet, restricted section, very convenient to trolley and Lackawanna Depot; 11 rooms, 2 baths, steam heat, large reception hall; rooms are all large and in good condition. Laundry in cellar; screens; large plot 58x152; fruit trees and garden. Owner anxious to sell. Price $14,500.
MONTCLAIR, N. J.—Opportunity to secure house, combining comfortable modern home and practical investment in the most exclusive residential section of Montclair. Two-family house, on plot 72x150; 9 rooms, 2 baths; all improvements; 2-car garage. Convenient to trolley and Erie and Lackawanna Stations. Inspection invited. $10,500.
GLEN RIDGE, N. J.—New Colonial house, just completed in select section; 6 rooms, bath, all improvements; steam heat; expansive and beautiful fixtures throughout. Open fireplace, beam ceiling; lot 50x150; fruit trees and garden. Purchaser can choose own decorations with quick action. Price $9,500.
MODERN Colonial dwelling, on large plot, 67½x200; commanding view of New York and surrounding country. In select section; 7 rooms, bath, steam heat, hardwood floors, open fireplace; large porch; shrubs and fruit trees artistically arranged on beautiful lawn. Driveway and garage. Possession Oct. 1. This is a proposition which we are pleased to offer and is worth considerably more than the owner's price of $12,500. Was not built for speculation, and in one of the few real buys of today.
WE have a comprehensive list of all properties for sale in Glen Ridge, Montclair, the Oranges and Bloomfield.
COME out today. We will take you out in our car and show you properties.
FRANK Y. WILHOIT,
48 Broad St., Bloomfield, N. J. Phone 4131.

BUILDER CUTS 20%
In price of this charming Colonial home, to be ready for occupancy by Oct. 15th; beautifully decorated inside and out to suit purchaser; a cash payment of $7,000 buys it, balance of $5,000 on 1st mortgage; grounds 100x191 ft.; 10 big rooms, 2 tiled baths, wide verandas; in select, settled neighborhood; near lakes, markets, country clubs, churches, schools; a profusion of trees, flowers and

shrubs; wonderful views; 750 ft. elevation; 6 min. to R. R. sta.; 31 min. on train to N. Y.; splendid commutation; in Jersey's most exclusive, convenient and picturesque residential section. Details from Mr. Curtis Smith, 443 Sterling Place, Brooklyn, N. Y. Tel. 3887 Prospect.

YOU CAN OWN YOUR OWN HOME FOR A LITTLE CASH DOWN AND THE RENT YOU NOW PAY
IT IS READY TO MOVE INTO.
I have a quaint, delightful, semi-round piano in large tree-covered plot, of 7 rooms, beautifully decorated inside and out, located close to D. L. & W. R. R. station, in exclusive Montclair-Morristown section; very convenient commuting to N. Y. C.; near markets, schools and churches; for sale at $2,500 on easy terms, and $5,800 on first mortgage; it has all city conveniences, a tiled bath and huge gothic fireplace, and overlooks 5 beautiful lakes near by. For details write P. S. WORCESTER, 158 West 72d St., New York City.

TO LET FOR BUSINESS.
GARAGES
5 STORY AND BASEMENT
West 40s, near Broadway
21 years at $25,000 per year
4 STORY AND BASEMENT
East 70s, near Park Ave.
25 years at $23,500 per year
6 STORY AND BASEMENT
West End Ave. in 60s
21 years at $20,000 per year
JOHN M. THOMPSON,
217 BROADWAY

FOR RENT
7,000 Sq. Ft. Entire Floor
Prominent Downtown Building
Immediate Possession
Attractive Rental
BROKERS PROTECTED
Brown, Wheelock Co., Inc.
14 Wall St. Tel. Rector 9040

OFFICE SPACE
680 Fifth Ave.,
Exceptional; about 1,800 Sq. Ft.
Wm. A. White & Sons,
46 Cedar St. Tel. 5700 John

OFFICES
Light suite of offices; corner building; 5th Av.-42d district. Let us know your requirements.
FRANK L. FISHER CO., 60 E. 42D ST.
Murray Hill 5613.

TO LET FOR BUSINESS.
TO LET
28-30 W. 23d Street
9-19 W. 22d Street
FIVE FLOORS
21,000 Sq. Ft.
Each
Sprinkler, Modern Fire-proof Building
Immediate Possession of 21,000 Sq. Ft.
Balance, February 1, 1921
907 Broadway. Stuyvesant 4100

LOFTS
Store and Basement
—FOR RENT—
35 West 35th St.
ALBERT A. ROSENSHINE BLDG.
Suitable for light manufacturing or any business. Fire-proof building; low insurance rate. Possession Jan. 1st or Feb. Size of building 97x100.
APPLY DIRECT
OR THROUGH YOUR OWN BROKER.

Exceptionally Light
Office and Showroom Space
5,000, 3,200, 2,400 or 1,200 sq. ft. units
At 5 Union Sq. West
Modern building; 100% sprinklered; lease to February, 1924; reasonable rental.
Apply R. Dunallen,
5 Union Square, 8th floor.

GARAGE
21-YEAR LEASE
55th-56th St.
Three-story reinforced concrete building running through two streets,

QUEENS—TO SALE OR TO LET. | QUEENS—FOR SALE OR TO LET.

View of Interior Court of Garden Apartments

Sunshine in Every Window
Every Room an Outside Room

THESE GARDEN apartments at Jackson Heights are built on a unique block plan. A spacious court, beautifully planted, occupies the interior of the entire block. This private park is restricted to use of the occupants. Apartments have double frontage on street and garden. All apartments have an abundance of sunshine, light and air, while many have built-in porches.

New 4, 5 and 6 Room

GARDEN APARTMENTS

READY FOR OCCUPANCY THIS FALL

It will be well worth your while to investigate the Jackson Heights Plan of Tenant Ownership

Social and business references required

The Queensboro Corporation

Manhattan Office
50 E. 42 St., Cor. Madison Ave.
Telephone Murray Hill 7957

Jackson Heights Office
Op. 25th St. Subway Station
Telephone Newtown 2361

To visit Jackson Heights by most convenient route take Subway to Grand Central, transfer to Queensboro Subway (Corona Line) to 25th St. Station.

22 MINUTES FROM 42nd STREET

WESTCHESTER—FOR SALE OR TO LET. | WESTCHESTER—FOR SALE OR TO LET.

WESTCHESTER HOME

Within 30 minutes by train and 10 by motor, or 1 hour by motor all the way. A charming home, with several rather unusual features and early possession. Eight bedrooms and 3 baths, besides large living room, music room, dining room; large screened porches, kitchen and laundry; a real home; an acre of ground, with roads on 3 sides, beautifully planted and having several years of good care; within walking distance of the Sound, with use of a beautiful sandy beach for kiddies to play and the grownups to swim. Large, old fashioned barn, remodelled for garage, with rooms above for chauffeur, can be included. This home will permit of development to suit your own taste. It won't last long in the present market at our bargain price. For further particulars and appointment to inspect apply to

MORGENTHAU JR & CO.
206 B'w'y—Phone Cort. 3966

TO LET FOR BUSINESS.

OFFICES

Circle Studio Bldg.
5 Columbus Circle
Osborne Building
205 West 57th Street
IMMEDIATE POSSESSION
Agents on Premises.

19-21 W. 57th St.

New Building
Ready for Occupancy Oct. 1st
Stores and Floors
TO LEASE.
Apply on premises or
THOMAS V. McLAUGHLIN
3 Rector St. Rector 1988.

FOR RENT
3 Story Business Building
in the Fifties,
Near Broadway,
containing 6,000 square feet floor space and 2,000 square feet of yard space. Might alter to suit.
RENTAL $5,000. POSSESSION.
A. W. MILLER & CO.,
898 8th Avenue

STORES and OFFICES
112-118 W. 44th St.,
Bet. B'way and 6th Ave.
BUILDING NOW READY. EXCEPTIONALLY LIGHT. ELEVATOR SERVICE. AGENT ON PREMISES OR YOUR OWN BROKER.

Stores for Rent

One on 42d St. bet. 5th & 6th Aves.
Two on Times Square
One on Columbus Circle
Several on 57th St.
WALTER J. SALMON,
17 West 42d St. Tel. 47 Vanderbilt.

Light, airy floors, containing 2,000 square feet each, in high-class elevator business building; reasonable rent; immediate possession.
APPLY ON PREMISES
Wheeler Realty Corporation
9 EAST 57TH STREET.

TO LEASE

Several fine stores and lofts along Lafayette St.
HENRY TRENKMANN
187 LAFAYETTE ST.
Phone 5515 Canal.

COLUMBUS CIRCLE
Stores and Offices
336-352 West 58th St.
IMMEDIATE POSSESSION.
Suitable doctors, dentists, automobile accessories; tea room; $1,200-$2,400; steam, electricity; thoroughly modern. Supt.

H&S Business Property

TO LET FOR BUSINESS.

Darlington Building

49-55 W. 27th St.
(Bet. B'way & 6th Ave.)
Phone 6213 Chelsea
STORES OFFICES
SHOWROOMS
Now Ready for Occupancy
Highest Type Office Building.
Heart of the garment center. Excellent for Jobbers. Avoid the discomfort of the manufacturing element if your business is of a non-manufacturing type.

FOR RENT
Immediate Possession
PARLOR FLOOR
144 W. 57th St.
In the centre of the business and residential districts; three rooms, beautifully decorated and well lighted; elevator service day and night; especially suited for business or professional purposes; rent very reasonable.
PEASE & ELLIMAN
340 Madison Avenue.
Telephone 6200 Murray Hill.

OFFICES FOR RENT
in the
Argus Building
15-21 West 42d St.
Extending through to 43rd St.
Desirable light offices at
$50 per month and up
WALTER J. SALMON
17 West 42nd. Tel. 47 Vand.

MODERN 13-STORY BUILDING
280 MADISON AVE.
CORNER 40TH ST.
OFFICE
715 Square Feet; $3,000 Per Annum.
Possession Oct. 1st, 1920
Julius Tishman & Sons, Inc.,
16 East 41st St. Tel. Vanderbilt 1977

New Light Lofts. Possession.
35-37 West 38th St.
New store and basement at
38 West 39th St.
Rentals $3,000 to $4,500 only.
BLEIMAN & CO., 656 Broadway.

STORE AND BASEMENT
NO. 147 WEST 21ST ST.
Possession—Straight lease.
20 Foot Loft, $1,000.
Possession—Good light.
Dwight, Archibald & Perry, Inc.,
Watkins 5389. 187 West 23d St.

Brooklyn.

GARAGE OR SERVICE STATION
BEDFORD SECTION, BROOKLYN.
On St. Marks Av., near Bedford, about 410,000 square feet on ground floor for lease. Phone Main 6800.
P. BELLECIO, 80 CLINTON ST.

TO LET FOR BUSINESS. | TO LET FOR BUSINESS.

WAREHOUSE—WORKSHOPS

Suitable for Automobile Trade and Kindred Industries; Fabricating, Repair Shops and Crating of Heavy Work.

Most central shipping and distributing point in New York City. Accessible to passenger and freight traffic by two subways, three ferries and bridge. On Brooklyn waterfront, south of Brooklyn Bridge. 15 minutes to Wall Street.

To Let on Long-Term Leases

ONE-STORY AND CELLAR BRICK BUILDINGS, about 6,600 sq. ft. on ground floor. Van Dyke and Coffey Sts., between Conover and Ferris. 2 blocks to waterfront. 5 blocks to R. R. 300 lb. floor load. Sprinklered. Cellar 10 ft., first story 13 to 15 ft. $2,400 per year.

5 three-story buildings. ON WATERFRONT AND R. R. Distributing warehouses. 12 blocks south of Brooklyn Bridge. 8 blocks west of Brooklyn Borough Hall. 3 blocks to South Ferry. Each 22,000 sq. ft. floor area. 225 lb. floor load. $10,000 per year.

8 adjoining one-story buildings, Van Brunt and Reid Streets. Total, 49,000 sq. ft. Suitable for workshops. One block to waterfront. 2 blocks to R. R. Sprinklered. $20,000 per year.

5 adjoining two-story buildings. ON WATERFRONT AND R. R. Suitable for fabricating. 100x200 units. Each 35,400 sq. ft. 300 lb. floor load. $18,000 per year. Alterations to suit requirements of lessees. Apply to Julius Harder, 120 W. 32nd St., Manhattan. Tel. Watkins 4652.

For Rent

5,000-6,000 Square Feet

in

High-Class Office Building

Immediate Occupancy

Apply
Liberty-Washington-Cedar St. Corporation,
136 Liberty Street, New York City.

FOR RENT
LARGEST MERCANTILE FLOORS
85,000 Sq. Ft. Each
(Applications for 25,000 sq ft. or more considered)
MODERN FIREPROOF BUILDING
Sixth Ave., 18th to 19th Sts.
Entrance No. 45 West 18th St.
STORES 6,000 to 35,000 Sq. Ft.
BASEMENT 10,000 to 75,000 Sq. Ft.
CROSS & BROWN COMPANY
18 East 41st St., N. Y. Tel. Murray Hill 7100

BUSINESS PROPERTY—Sale or To Let.

FOR SALE CHEAP
Canal Street
Five Story Corner Loft, 23x72
GOOD condition, attractive appearance, and excellent light; located within stone's throw of entrance to proposed new vehicular tunnel. Terms.
Immediate Possession
Wm. A. White & Sons
Established 1866
46 Cedar Street
Tel. 6700 John

FACTORIES FOR SALE OR TO LET.
Long Island.

NEW 1-STORY FACTORY,
20,000 Sq. Ft.
Near 3 Subway Stations and Bridge. Cash required, $35,000.
Or will lease at $.75 a sq. ft.
MURPHY,
409 Jackson Ave., L. I. City.

New Jersey.

NEWARK, N. J.
J. M. QUINBY & CO.
BODY BUILDERS
120,000 Sq. Ft. in 4 story modern heavy mill constructed brick building.
It is fully equipped with complete power plant; sprinklers, large elevator, electric wiring, gas, driven well, etc.
Affords wonderful advertising possibilities on numerous passenger trains pass plant daily.
Factory is in the heart of Newark's labor section and is ready for immediate possession.
WALTER BAKER CO.,
Sole Agent
754 Broad St., Newark, N. J.

Ideal 15,000 Feet Factory
For Sale or Lease
Suburb of Newark, N. J.
2 story factory, 100 per cent. light, 12 feet ceilings, heat, &c. On main trolley line. Two blocks to freight and passenger station Erie R. R. 20 minutes to Manhattan. In section with abundance skilled and unskilled male and female non-union help. Ideal building and location for cigar, needle or any light industry. Rental 25c. per foot. Price low. Easy terms. Possession when required. Large listings of other factories. All sizes. Apply
WILLIAM OKIN
128 Market St., Newark, N. J.
Phone Market 3797.

FACTORIES FOR SALE OR TO LET.
New Jersey.

FOR SALE—RARE OPPORTUNITY
(120,000 sq. ft.)
THE FINE FACTORY
recently occupied by
J. M. QUINBY & CO.,
Body Builders,
27 to 39 Division St.,
Newark, N. J.
Adjoins Lackawanna R. R.
Over 100 passenger train pass it daily; in full view for nearly one mile (a great advertising feature). 4-story brick, wonderfully well built and equipped; sprinklered; 150 h. p. Corliss engine, gas, electricity, large elevators, driven well, &c.; in excellent condition; immediate possession; price $300,000, (could not be duplicated under $500,000). Officer of company present from 9:30 A.M. till 4:30 P. M. daily.

WANTED FOR BUSINESS PURPOSES.

WANTED TO LEASE
For a term of 5 years
Modern Fireproof Building
300,000 Square Feet
Address Building, Room 1602, World Tower Bldg., New York.

APARTMENTS FOR SALE OR TO LET.

Reasonable Rents
for Desirable Apartments
780 Riverside Drive offers a refined, comfortable home for discriminating tenants. A few apartments—each with 6 rooms and 2 baths, all outside—for rent now.
Immediate Possession
Apply to Manager,
on the premises.
780 Riverside Drive, at 155th St.

Hotel
Manhattan Square
80-86 West 77th Street
Facing Museum of Natural History.
2 Rooms & Bath—$1,600 up
3 Rooms & Bath—$2,100 up
including light and complete hotel service.
Ownership Management.

TO LET FOR BUSINESS. | TO LET FOR BUSINESS. | TO LET FOR BUSINESS. | TO LET FOR BUSINESS.

Textile Building
Fifth Avenue
30th & 31st Street
NEW YORK

A new 16-story fire-proof building entirely devoted to the textile interests.

Leases can now be made for space, to suit tenant up to whole floors of 32,000 sq. ft. net. Restricted to the highest type of tenants.

525,000 square feet leased only to the textile interests

The following important textile merchants have already leased:

Store—H. N. Mallison & Company, Inc.
Union Exchange National Bank
2nd Floor—Van Raalte Company
3rd Floor—Taylor-Friedsam Company
Rudolph Schrieber
10th Floor—Louis Hammer & Company
J. F. Douglas & Company
Mitsubishi Goshi Kaisha
11th Floor—John H. Meyer & Company
Follmer, Clogg & Company
12th Floor—F. H. Calcott Company
Suzuki Company, Ltd.
Shibakawa & Company
Marinette Knitting Mills
14th Floor—Arthur Emerich Co., Inc.
Stephan Sanford & Sons, Inc.
Geo. E. Mallison Importing Co., Inc.
Crown Corset Company

Only eight floors left to be rented, at almost pre-war prices—

$2.50 per square foot—Net

Building nearing completion.

Ready for occupancy February 1, 1921.

For Plans and Details Apply To
TEXTILE BUILDING, Inc.
GEORGE BACKER, *President*
16 WEST 36th STREET
Telephones: FITZROY 437-438

APARTMENTS FOR SALE OR TO LET.
Furnished—West Side.

Now Ready for Occupancy
Hotel Anderson
FIREPROOF
102 West 80th Street
Near Central Park and Museum of Natural History
1 Room, $900 to $1,400.
2 Rooms, $1,700 to $2,300.
All with baths and furnished.
Large Sunny Rooms—Maid Service—Closet Room Plentiful.
RESTAURANT
Manager on premises at all times or apply
D. KEMPNER & SON
522 FIFTH AVE.

110 RIVERSIDE DRIVE
CORNER 83D ST.
Immediate Possession
8 Rooms and 2 Baths,
corner, $4,000.
E. K. VAN WINKLE, Agent,
163 West 72d St. Columbus 1077.

THE KENILWORTH
1 W. 75TH ST.
7-8-9 rooms with 3 baths. All large rooms. Cor. apt. overlooking Central Park.
$4,000-$6,500
SLAWSON & HOBBS
162 W. 72d ST.

Harperley Hall
1 West 64th St.
7 Rooms and 3 Baths
2 to *4 Rooms, Bath and Kitchenette.*
Refrigerator in all Apartments.
IMMEDIATE POSSESSION.

In the 90's, Near Riverside
For Rent, Furnished,
Very attractive apartment,
7 rooms and bath.
Year's lease from Oct. 15th.
GEO. R. READ & CO.,
30 Nassau St.
(12877)

319 WEST 82D ST.,
Near Riverside Drive, 2 and 3 room apartments; Kitchenettes, Furnished or Unfurnished. Apply on premises or
E. C. H. VOGLER,
Amsterdam Ave. and 82d Street.

68 WEST 82D ST.,
Near Central Park West, 2 and 3 room apartments; kitchenettes, Furnished or Unfurnished. Apply on premises or
E. C. H. VOGLER,
Amsterdam Av. and 82d St.

610 WEST 139TH ST.
Near 137th St. Broadway Subway station.
OVERLOOKING RIVERSIDE DRIVE
4 beautiful, large, sunny rooms.
High class elevator apartments.
INQUIRE SUPERINTENDENT.

WASHINGTON SQUARE SECTION
31 AND 33 WEST 12TH ST.
"Ardee" elevator apartments, 6 rooms, 2 baths; thoroughly modern; $4,000. Inquire Superintendent.

39 WEST 58TH STREET
First floor, 3 rooms and bath, $2,750. Second floor, 3 rooms, bath and kitchenette (no electric light), $2,400. Inquire on premises. Fred'k Fox & Co., Inc., 14 West 40th St. Phone 948 Vanderbilt.

APARTMENTS FOR SALE OR TO LET.
Unfurnished—West Side.

1 West 67th St.
A Few Large and Small Duplex Studio Apartments of 3 and 6 Rooms.
Furnished or Unfurnished.
Free Cooking and Refrigeration.
RESTAURANT—SWIMMING POOL.
MAID SERVICE BY THE HOUR.
Inquire Manager on premises.

527 WEST 110th ST.
Near Broadway
4-6-7 ROOMS
1-2 BATHS
7 Months' Lease to May 1
9-Story Fireproof Building
Rentals $2,200-$3,300
INQUIRE ON PREMISES OR
ARTHUR E. MARSH,
Box 7, 103 Park Av. Murray Hill 4106

POSSESSION NOW
7 Rooms and 2 Baths
10 Rooms and 3 Baths
11 Rooms and 3 Baths
At 120-125 Riverside Drive
(Cor. 94th St.)
Apply on Premises, or
LOUIS P. DOWDNEY,
247 W. 72d St. Columbus 6446.

3 Rooms and Bath
157 West 57th St.
Consisting of living room, bedroom, bath, kitchen and 3 closets. *Modern, fireproof elevator apartment house. Maid service optional.*
Apply on premises or
Edgar A. Levy Leasing Co.,
505 Fifth Ave. Murray Hill 6900

FOR RENT
Vancorlear Apartments
53th St. and 7th Av.
7 to 8 Rooms
$2,700 to $3,200
Immediate Possession and October 1st Immediate Possession.

325 West 77th St.
Bet. Riverside Drive and West End Av.
NEW BUILDING
Highest class elevator apartments, 2-3-4 rooms and bath, tiled kitchens and kitchenettes.
Rents $1,000 to $2,700 yearly.
Inquire on premises or
FRED'K ZITTEL, 75TH ST. & B'WAY.
Tel. Schuyler 9700.

150 West 79th St.
9 Rooms & 3 Baths, Duplex
Suitable for Physician or Dentist
Apply on premises or
Edgar A. Levy Leasing Co.
505 Fifth Ave. Murray Hill 6900.

APARTMENTS FOR SALE OR TO LET. | APARTMENTS FOR SALE OR TO LET.

Hotel Sevillia
117 West 58th Street.
Hotel Beresford
81st St., Cor. Central Park West
Suites of 2-3-4 ROOMS 1 and 2 Baths
FURNISHED AND UNFURNISHED
IMMEDIATE POSSESSION

Unfurnished—West Side. | Unfurnished—West Side.

Immediate Possession
5-7 Room Apts.
ALL OUTSIDE ROOMS
UNUSUAL CLOSET SPACE
Elevator, Hall Attendants, &c.
RENTS $1,700 UP
Superintendent on Premises.
210 W. 107th St
NEAR BROADWAY.

Immediate Possession
230 WEST 107TH ST.
Adjoining Broadway.
12 ROOMS
2 AND 3 MASTER BATHS,
A Roomy Private House on One Floor.
WALLS PANELED AND PAINTED
PARLOR 26 FEET WIDE
FULL SERVICE.
Rents $3,600 up.
SUPERINTENDENT ON PREMISES.

Strathmore House
404 Riverside Drive
10 Rooms, 3 Baths
$6,000
Large Sunny Rooms
14 Masters' Closets
Perfect Management.

206 West 104th St.
Near 103d St. Subway, off Broadway.
NEW BUILDING
JUST COMPLETED
Extraordinary High Class
APARTMENTS
3-4-5-6 Rooms
1 and 2 Baths.
Also 4 Room Doctor's Apt.
Inquire on Premises or Room 803
220 Broadway.

THE OSBORNE
205 West 57th Street
CORNER 7TH AVENUE
8 Rooms and 3 Baths.
12 Rooms and 5 Baths.
Possession at Once.
MANAGER ON PREMISES.
Telephone Circle 5429.

George Washington Hotel
116 West 72d St.
UNFURNISHED SUITES
1 Room & Bath, $900 to $1,020
2 Rooms " $1,200 to $1,560
3 Rooms, 2 Baths, $1,320
19 West 69th St.
2 Rooms & Bath, $1,080 to $1,200
Restaurant & Hotel Service Supplied
WAITT CORPORATION

528 Riverside Drive
(OPPOSITE GRANT'S TOMB).
5, 6, 8 rooms; $900-$2,000.
Elevator; every modern improvement.

260 Riverside Drive
(CORNER 97TH ST.)
7, 8 rooms, 2 baths; $3,500-$2,800

411 West End Av.
(CORNER 80TH ST.)
8, 10 rooms; $3,500-$4,000.
APPLY TO SUPERINTENDENTS.

435 Convent Av., Cor. 149th St.
8 Rooms, 2 Baths
Immediate Possession

THE LORINGTON
1 WEST 70 ST.
10 AND 11 ROOMS WITH 3 BATHS
RENT $5,500 TO $6,000.
SLAWSON & HOBBS,
162 West 72d St.
Tel. 7240 Columbus

APARTMENTS FOR SALE OR TO LET.

Unfurnished—West Side.

Euclid Hall

2354 BROADWAY.

Between 85th and 86th Sts.

8 and 9 Room Apartments to let.

Immediate Possession.

Apply to Superintendent on premises.

Unfurnished—East side.

The

Nottingham

35 East 30th St.

Modern

8 Rooms & 3 Baths

$2,800 to $4,200

also

3 and 5 rooms and bath

and Doctor's Office

125 East 72d St.

MODERN 14 STORY APT.

11 Rooms

(Southern Exposure)

$9,000 per annum

and

THE WYOMING

S.E.cor.55th&7th Av.

MODERN 12 STORY APT.,

8 Rooms

$4,500 per annum

and

Immediate Possession

Julius Tishman & Sons, Inc.

18 East 41st St. Tel. Vanderbilt 1977

IMMEDIATE POSSESSION

of 7 rooms, beautifully located, at 19 E. 95th Street, near 5th Avenue. Rent $85 a month—fair, equitable, 100%, co-operative plan. Cash payment required $2,040, which gives a substantial ownership interest in this $200,000 property. Apply at once. WILLIAM CRUIKSHANK'S SONS, 85 Liberty St., Singer Bldg. Phone Cortlandt 5194.

1070 Madison Ave.
COR. 81st ST.
RESIDENTIAL SUITE
8 ROOMS, 2 BATHS
Extra Bath or Maid's Room Optional.
EIGHT STORY FIREPROOF
Rentals, $4,000
INQUIRE ON PREMISES OR
ARTHUR E. MARSH,
103 Park Av. Murray Hill 4185.

ELEVATOR APARTMENTS

201 East 30th St.

4 and 5 Rooms and Bath

$90 to $125 Per Month.

IMMEDIATE POSSESSION.

1229 PARK AVE.

SOUTHEAST CORNER 96TH ST.

High-class, elevator apartment.

7 rooms, 2 baths; 4 rooms, 2 baths, corner; immediate possession.

Apply Superintendent or A. BRANDSTEIN, 133 East 118th St. Tel. Harlem 1518.

Unfurnished—Brooklyn.

ELEVATOR APARTMENT
916 UNION STREET.
15 Mins. from Wall St. via B. R. T. or L. R. T. Subways.
At main entrance to Prospect Park, overlooking Park Plaza.
7 & 8 ROOMS & 2 BATHS,
$150 & $175
IMMEDIATE POSSESSION.
ONLY TWO LEFT.
J. H. PENNOCK & CO., INC.,
186 REMSEN ST. MAIN 9371.

Unfurnished—New Jersey.

IMMEDIATE POSSESSION
"THE MELROSE"

21 Harmon St., East Orange, N. J.
30 Minutes to Manhattan.
Beautiful apartment six rooms and bath, every modern improvement. Rent $156.
Complete service—all light rooms.
Finest residential section of East Orange.
Two blocks to Brick Church Station, D. L. & W. R. R. and Orange and South Orange trolley lines to Newark.
References required.
LOUIS KAMM, INC.
24 Clinton St., Newark, N. J.

MORTGAGE LOANS.

MONEY TO LOAN AND WANTED ON BOND AND MORTGAGE.

A large, substantial second mortgage on Manhattan income property, bearing every investigation, is offered for sale at a figure which would net a profitable return to the purchaser; principals only. Derschuch & Co., 150 Broadway, N. Y.

ATTENTION! 2D MORTGAGE MONEY. $300,000 LOANABLE; VARIOUS AMOUNTS. CENTRALLY LOCATED PROPERTIES PREFERRED. BROKERS PROTECTED. EXCELSIOR ESTATES, 135 BROADWAY.

I BUY high class second mortgages, New York property only. M. S. Ames, 7 East 42d St., City.

$10,000 SECOND mortgage money on realty; liberal terms. Apply Samuel H. Martin, 1974 Broadway.

CITY REAL ESTATE

Manhattan—For Sale or To Let.

374 MANHATTAN AVENUE.

Near 116th St. elevated, subway stations; five stories, basement; all improvements; each floor contains two apartments; seven rooms and bath each; rental, $6,000; price, $55,000.

GREATEST BARGAIN OPPORTUNITY. SURETY REALTY CO., 135 BROADWAY.

ST. NICHOLAS AV. (Near 148th St.)—20x125, four stories and basement, high-class and up-to-date dwelling, 14 rooms and 3 baths; parquet floors, hardwood trimmed; hot-water heat, electricity; large, spacious rooms; immediate possession; straight lease, term of years. Joseph P. Day, 262 8th Av. Circle 10.

3-STORY and basement, west side; size 19x 104.11; 15 rooms, 3 baths, hardwood floors, electric lights; in wonderful condition; price $16,000, cash required $4,000; possession 30 days.

COUGHLAN & CLISBY, INC., Corner B'way. 200 West 72d St. Col. 441.

IMMEDIATE POSSESSION.

West of Broadway, attractive 4-story, American basement; nine rooms, two baths, electricity; price $29,500; mortgage $17,500, for three years. Wood, Delson Co., Inc., Broadway and 80th St., Schuyler 1100.

FOR RENT—Furnished; an exquisitely furnished home; 12 rooms, 3 baths; 30 West 76th; complete and handsome; very low bargain price to right tenant; ready for immediate possession. Apartment Renting Co., 176 West 72d. Columbus 1277.

48 EAST 49TH ST.,

BET. MADISON AND VANDERBILT AVS. (5TH AV.'S FINEST LOCATION). FOUR STORIES AND BASEMENT; SIZE 23X100. EXCELSIOR ESTATES COMPANY, 135 BROADWAY. RECTOR 285.

FURNISHED ROOM PROPOSITION.

36-room house, adjoining 4 Harlem theatres; steam heat, electricity; wonderful opportunity; cash necessary $8,000. Ryan & Co., 142 West 125th.

FOR SALE—Eight-family cold-water flat, with store, on West Broadway, near Spring; rental $2,260; subject to $11,000 mortgage held by trust company; price $17,000. C 873 Times Downtown.

BARGAIN—Three-story, high-stoop, 17x100; in the 90s; price $19,000; terms to suit; possession once. Fred'k. Zittel & Sons, Broadway and 79th St. Tel. 9700 Schuyler.

ATTENTION Investors—Big bargain, corner elevator apartment house; good condition; yearly net profit $12,500; only $20,000 cash required; no brokers. C 902 Times Downtown.

A FOUR-STORY and basement dwelling on Riverside Drive, in Eighties, 19-foot front, now vacant; price, $45,000; terms arranged. E. C. H. Vogler, Amsterdam Av., corner of 82d St. Phone Schuyler 9143.

BROADWAY (165th St.)—Three-story and basement brownstone dwelling for sale; all improvements; 12 rooms, four baths. M. J. Blaisdell, 7 West 45th St. Bryant 2725.

FOR SALE, West 75th St.—Four-story high-stoop brownstone dwelling; all improvements; beautifully decorated. M. J. Blaisdell, 7 West 45th St. Bryant 2725.

Small houses, suitable for remodeling, conveniently located in Greenwich village. WILLIAMS-DEXTER CO., INC. 80 Grove St. Spring 5518.

88TH, WEST—American basement, parquetry, electricity, 12 rooms, 2 baths, 3 toilets, $24,500, value $31,000; possession. B. C. Vorsimer, 220 West 42d. Bryant 9253.

MOVE RIGHT IN.

139 West 122d St., 12 rooms, 2 baths; for sale only; reasonable terms. Keys at this office. Ryan & Co., 142 West 125th.

FURNISHED DWELLING

for rent, 6 months or year; 20 feet wide, with extension; west side, in 80s; good block. E. H. Ludlow & Co., 149 Broadway.

117TH, near Riverside—Magnificent house, 14 rooms, 5 baths; immediate possession; private family only. Reeves & Carver, 541 Madison Av. Tel. Plaza 2419.

FOR SALE—4 E. 119th St., 5-floor, 5-family apartment house; all improvements; yearly rent $3,400; terms reasonable. Shultman, 11th floor, 1237 Broadway.

THREE-STORY and basement, West 90's; 20x100; immediate possession; price $21,000; good mortgage; easy terms; best buy in city. Cusack, 176 West 72d St.

BARGAIN, $35,000; bank mortgage, $18,000; rents, $4,680; five-story double flat; exceptional investment. W. Alanson Alexander, 503 5th Av.

BUILDING, 5-story, 25x70, near Cortlandt St.; immediate possession; price, $55,000; cash, $12,000; snap. Duross Co. 156 B'way.

LEXINGTON AV., 813—Five-story dwelling, 20-foot lot; long term; $5,000 net. Phone Plaza 2974.

$2,000 DOWN buys 12-room brick house, 126th St., near 7th Av. Owner, Rose, 7 West 45th St. Phone Bryant 2728.

78TH, WEST—Sacrifice beautiful four-story house; wide front; $24,500; quick action necessary. Address H 109 Times.

147TH (near Broadway)—Must sell immediately, house, 19x100, four stories; all improvements; $14,500; sacrifice. H 108 Times.

WE HAVE HOUSES FOR RENT.
COUGHLAN & CLISBY, INC.,
Cor. Broadway, 200 West 72d St. Col. 441.

125TH, 123 WEST—Three-story private house, 10 rooms, bath; inspection 12 noon sharp Wednesday only; $3,000 required.

FOR SALE—Two-family house, 12 rooms; $13,000. 41 Bradhurst Av. (145th).

Bronx—For Sale or To Let.

ATTRACTIVE three-story brick two-family dwelling, West Bronx, 14 rooms; 8 rooms, bath lower floor; 6 rooms, bath top floor; all improvements; foyer hall, private staircase; price $14,500; terms; no brokers. Write for appointment, Box 14, 3013 3d Av.

TWO-FAMILY house, fireproof, all modern improvements; beautiful Riverdale; garages attached; $20,000; terms. Brunel, Spencer Place, near 261st.

VACANT, 2-family house, 11 rooms, steam heat; newly decorated; hardwood trim; near subway, Unionport. Meagher, 2,427 Maclay Av.

SACRIFICE, at foreclosure price, three 2-family houses, near 149th St.; price $6,000 each; sold together; reasonable terms; no brokers. H 91 Times.

UNIVERSITY AV., 1,966—New one-family house; garage; eight rooms and large foyer hall; very modern conveniences; best section of Bronx.

183TH, ST., 375 EAST, Bronx; 10 rooms, bath. Owner, Box 27, Pelham, N. Y.

Brooklyn—For Sale or To Let.

NEWLY built 6 and 7 room cottages; every modern improvement; garage space; glass sun porches; refined neighborhood; price $9,000; 5 block from subway; cost $42 per month; carrying expenses. Apply Henry Rockmore, Owner and Builder, 1,518 East 2d St. Telephone 2173—Midwood.

ONE-FAMILY detached frame, ten rooms, bath, laundry, gas and electricity, hot-water heat; plot 60x105; room for double garage; now vacant; finest location in Sheepshead Bay. Owner, 4,659 Bedford Av., near Voorhies Av.

FLATBUSH—One-family, 7-room and garage; enclosed porch; all improvements; select neighborhood; near school and subway; bargain. Inquire J. J. Kramer, 220 Broadway, N. Y. Tel. 5365 Cortlandt.

FOR RENT—Furnished, attractive home in fine, restricted neighborhood; large yard; 8 rooms, bath, gas, furnace, Oriental rugs and hangings; reasonable; references. 1,032 85th St., Brooklyn. Tel. Bensonhurst 1418J.

MODERN two-family brick; near B. R. T. and L. R. T. subways; high-class neighborhood; just vacated; reasonable. Hallo, 366 Maple St., Flatbush.

Brighton subway, 11 rooms, 2 baths, all improvements; rent $175. Tel. Mansfield 3863.

TO LET six rooms, sleeping porch; two blocks Elm Av. station, Brighton Beach subway. 1,969 East 17th St.; seen afternoons.

Richmond Borough—For Sale or To Let.

Address DAVIS & DAVIS, Staten Island. 7-apts. from 5 to 10 thousand. 1-nutbl. payment; very, very small. 8 succeeding payments like rent, that's all. Phone Tompkinsville 2421.

TEN rooms, 2 baths, steam, electricity; all year cottage, furnished. Oberle, 258 East 42d St., N. Y.

CITY REAL ESTATE

Queens—For Sale or To Let.

FOR SALE—Unusually attractive all year home; new Colonial brick dwelling, with garage; first floor has large living room, dining room, kitchen, extra toilet and laundry in basement; second floor, 3 bedrooms, tiled bath; interior finished throughout in white enamel woodwork and mahogany finished doors; parquet floors throughout; hot water, heat, gas, electricity, sewer, &c.; restricted section; no assessments; 5 minutes' walk to large park and bathing; 1 block express station; 15 minutes Grand Central; 5 cent fare; $3,000 cash required; balance on terms. For plan and photo call, write or phone J. S. WITHERS, 52 Vanderbilt Av., New York, Room 1214; phone Vanderbilt 9464.

ARTIST'S YEAR ROUND VILLA,

eighteen minutes from Herald Square, one minute's walk from station, at Flushing; ten rooms, marble, stuccoed tile, with garage, two baths, hardwood finish, open fireplaces, glass-inclosed porches, hot water heat, sewers, gas, and electricity; restricted section; with sacrifice at less than cost to build; or would lease. Phone owner for appointment, Columbus 9831.

ATTRACTIVE DWELLING FOR SALE

At Flushing, charming 12-room house, parquet flooring, hot water heat, electricity; situated choice residential corner; garage. Owner, 259 Sanford Av., Flushing; telephone 1158.

ELMHURST AND CORONA—One and two family houses nearing completion; ready to occupy Oct. 15; terms to suit. Paul Roth, Owner and Builder, 29 Britton Av., Elmhurst. Telephone Newtown 1013.

10-ROOM HOUSE, large corner Boulevard plot, Forest Hills. W. C. REEVES & CO., 119 Lexington Av., City.

FIVE-ROOM house for rent furnished; improvements; coal. Phone Richmond Hill 5806-W.

SUBURBAN REAL ESTATE

Westchester—For Sale or To Let.

BRONXVILLE, N. Y.

In this charming suburb a prominent builder has built five houses remarkable for workmanship, materials and design. They are set among old trees in a ten-acre plot picturesque with winding roads, brook and hillside; 10 rooms, 3 baths, kitchens scientifically arranged; best steam heating; sunny breakfast porches.

EVERY DETAIL

of these houses has had the personal interest of the builder, who is to occupy one of them himself; 6 minutes' walk to Hotel Gramatan and railway station. Telephone C. E. Wheeler, Bryant 8274.

SUBSTANTIAL STUCCO HOME

of English design. 6 spacious rooms; 2 tiled baths; open fireplaces; large stone chimney; sun parlor; sleeping balcony; perfect appointments; all improvements; large plot, fine shade trees; superior neighborhood, near stations; 32 minutes N. Y. City. $18,500. Convenient terms. JOHN A. BALDWIN, 25 W. 43d St., N. Y. Telephone Murray Hill 780.

SOUTH YONKERS.

Cozy 7-room house, surrounded by large oak trees, on top of hill overlooking Van Cortlandt Park, 2 minutes from station; all improvements (hot water heat, electric light, sun parlor); splendid grounds, 50x125; price $12,500; immediate possession. E. A. Fairbanks, 271 West 125th St. Phone Morningside 8924.

LARCHMONT—Dainty new English seven-room cottage; hollow tile stuccoed; restricted community; plot 50x110; latest ideas servantless house; every convenience; built for own residence; price $16,500. For terms see owner, Grant, 2,038 Morris Av., New York.

AT HARRISON, N. Y., about 40 minutes out, house, 12 rooms; all improvements; 2 baths; barn for 2 cars; about 4½ acres; garden, shade and fruit trees; near street cars and train; price $35,000; reasonable terms. C. S. Purdy, Stamford, Conn.

ARTISTIC 7-room dwelling; restricted neighborhood; ideally located; latest modern conveniences; stucco; plot 50x100; country and city combined; overlooks Palisades. Terence Brady, 69 Devoe Av., Yonkers. Tel. 1676 Woodlawn.

CHESTER HILL, Mount Vernon—For sale, attractive, substantially built, modern home in finest location and surroundings; 9 rooms, two baths, all improvements; perfect condition; $20,000 net; easy terms. D 513 Times.

BUILDER'S OPPORTUNITY—Plot in heart South Yonkers for sale, with plan filed for garage; city now zoned. Albert Lockwood, owner, 45 Warburton Av., Yonkers. Brokers protected.

IF you want to locate in Westchester County, I can find you the house at the price you want to pay; let me know your requirements. Clarence G. Martens, 1,416 Broadway (39th St.). tels. Bryant 8191-4476.

FOR sale, attractive home, conveniently located on Post Road, White Plains, 9 rooms, parquet floors; new garage; immediate possession; $17,500. Owner, 131 Post Road West, White Plains, N. Y.

MOUNT VERNON, N. Y.

Two one family houses, six rooms and bath, heated sun porch and garage. Apply George Weldon, Edgmont Av. and 4th St. Tel. 611 W.

NEW ROCHELLE—For sale, stucco hollow tile 9-room house, all latest improvements; price very reasonable. Call New Rochelle 4059.

MANY attractive homes at all prices, Mount Vernon and vicinity. L. T. Carroll, Broker, 6 North 2d St., Mount Vernon, N. Y. Tel. 274.

GREENACRES BARGAIN

Nine rooms, three baths, two fireplaces; garage; $21,000; prompt possession. (George W. Both, Scarsdale, N. Y. Tel. 587.

NEW houses, all improvements, immediate occupancy; $1,000 cash, balance as rent. Strauss & Battcock, B'way, City Line. Telephone Yonkers 1887.

SCARSDALE—House 8 rooms, near station; perfect condition; hot water heat, electric light; $9,500; easy terms. Telephone Scarsdale 628.

BEFORE SELECTING YOUR SUBURBAN HOME (WITHIN COMMUTING DISTANCE) consult us. M. J. Blaisdell, 7 W. 45th.

SCARSDALE—House near station, newly decorated; eight rooms, hot water heat. Scarsdale 628.

ATTRACTIVE HOME.

Furnished, unfurnished; sale or rent. Miss Berkeley, 122 West 11th. Chelsea 8076.

Long Island—For Sale or To Let.

GARDEN CITY—FINE RESIDENCE

5 master bedrooms, 3 baths, heated sleeping porch with six windows, three servants' rooms and bath; well-heated, comfortable Winter home; big, reliable furnace, easy to operate and very economical; abundance of sizzling hot water from 200-gallon tank; storm doors and storm double windows for whole house; 3 splendid fireplaces, large living room, hall, dining room; billiard room and lounging sun room; cozy, convenient breakfast room; spacious, beautiful grounds protected by trees, hedge and shrubbery; excellent car driveway entrance; exclusive district; splendid paved streets and sidewalks; sewers, gas, electricity; purest drinking water; unsurpassed public and private schools, exceptional all-year-round all-electric train service; everything attractive; reasonable rental, November to June, to desirable family. Phone owner, Pitaroy 4766, New York.

BEAUTIFUL California bungalow, 6 rooms, bath, steam heat, electricity, gas, open fireplace, &c.; minutes from electric station; easy commuting distance; plot 60x100; immediate occupancy; $8,500. S. G. 150 Times.

$1,500 CASH secures possession of real home, 5 rooms and bath, all modern conveniences, bungalow type of construction; in heart of beautiful restricted community; 40 minutes out; immediate occupancy. M. W., 132 Times

A REAL HOME—6 rooms, bath, semi-bungalow; all improvements; extra lavatory; open fireplace; surrounded by beautiful homes, at electric station, 43 minutes from Broadway; $9,200; terms. J. M., 144 Times.

BEAUTIFUL corner plot, stucco house, 10 rooms, 2 baths, steam heat, garage, shade, hedge, shrubs, &c.; near station; 30 minutes to N. Y.; bargain, $12,000. A. L. Kingsley, 47 West 34th St. Fitzroy 6896.

BAYSIDE.

Attractively furnished house for rent at Bayside, L. I., for 6 months or longer; 10 rooms, 3 baths, billiard room, glass-inclosed porch; 3-car garage; coal in cellar; $300 per month. Telephone Bayside 76 or Bayside 708. J. WILSON DATTON.

BRICK AND STUCCO, $10,500.

Six rooms, large attic, steam; electricity, gas, screens, storm windows; 10 tons of coal; large plot, fine trees, &c.; 30 minutes to New York; bargain. G. H. Robinson, 47 West 34th St. Fitzroy 6896.

FURNISHED HOME—35 minutes Pennsylvania Station, 8 rooms, 2 baths, garden, garage; all modern improvements; near station; restricted neighborhood; six months or year's lease to responsible party. E 71 Times.

A BARGAIN—A fine six-room house and bath, for sale or rent; all improvements; must dispose of this week, going West; terms reasonable. Clarence E. Pine, Grant St., Westbury, L. I.

UNUSUALLY attractive all-year brick and stucco dwelling; eight rooms, two private baths; with garage for two cars. Phone or write L. Fred Hoffnagel, 52 Vanderbilt Av. Tel. Vanderbilt 8485.

BEAUTIFUL stucco bungalow, stucco garage, all type, fine surroundings, near Hempstead station; sacrifice $8,000; reasonable terms. Owner, Wetzel, 121 West 42d. Bryant 3165.

HOUSE, six rooms, bath; elegantly furnished; located Richmond Hill, few minutes' walk from Kew Gardens Station, L. I. R. R.; inspection appointment. Telephone Cypress 4695.

SUBURBAN REAL ESTATE

Long Island—For Sale or To Let.

DOUGLASTON, L. I.—For rent or sale, unfurnished or furnished; 22 minutes Pennsylvania Station; beautiful location; 3 minutes from station; Dutch Colonial, 7 rooms and sleeping porch, large fireplaces and exceptional heating equipment, 2 baths and built-in shower; living room and main bedroom each 30x16; porches and house artistically and accompletely furnished; new grand piano and Victrola; lovely grounds; $250 monthly furnished, $200 unfurnished, including garage; best references required. Phone Murray Hill 1675 or Saturday afternoons and Sundays. Bayside 920-M or write F 516 Times.

I WILL rent or sell my beautiful stucco house at Edgemere, Long Island; steam heat, hot water, gas, electric and telephone. Liberman, 12 Beach 33d St.

VALLEY STREAM—New six-room house, all improvements; plot 50x120; near station; price $7,500; easy terms. Arthur McDermott, Miriam St., Valley Stream, L. I.

WHITESTONE—Owner will sacrifice 2 family, 11-room, brick; all improvements; 28 minutes to New York; price $6,000, terms. Mohrman, 299 Broadway, Suite 1211.

FAR ROCKAWAY — Attractively furnished 8-room house, 2 baths; every modern improvement; for rent until May 1, $175 per month. Telephone Far Rockaway 1158.

ATTRACTIVE, modern home, ½-hour out by electric train; immediate possession; $9,750; reasonable terms. Edward Bialla owner, Remsen Lane, Bellerose, L. I.

LONG BEACH—Two choice lots, near Hotel Nassau; fine climate; bargain for quick cash. Friedrich, 307 East 86th St.

BALDWIN—Seven-room bungalow, furnished; steam, gas, electricity, garage. Phone 1606-W Freeport.

New Jersey—For Sale or To Let.

A DISTINCT SNAP.

Owner authorizes us to dispose of his substantial residence, convenient to R. R. station, street car lines, schools, churches, &c.; to effect quick sale we have been given the low price of $17,500; plot 94x145 feet; house newly painted and decorated; perfect physical condition; $8,000 spent on improvements; new steam heating plant; handsome electric light fixtures; house contain 12 rooms and 2 baths; parquet floors; first floor; 6 open fireplaces; a perfect home; in today's market this is rare opportunity to purchase at pre-war prices; quick action necessary. Consult John J. Herbert, 71 4th Av., East Orange. Other properties in the Oranges from $7,500 to $40,000.

HOUSE, seven rooms, up-to-date; ground 50x100; large front porch, vestibule; reception room, living room with open fireplace, large dining room, parquet floors, white enameled kitchen, four large bedrooms with sleeping porch upstairs, tiled bathroom with shower; gas, electricity, steam heat, preserve closets, &c.; in the heart of the town; schools, stores, churches; 30 minutes by Erie Railroad to New York City; 5 minutes to station; price $12,500, cash $2,500; balance suitable arrangement; brokers protected. Apply Owner, 188 Hillcrest Av., Woodridge, N. J.

JUST FINISHED BUILDING.

South Orange, N. J.—Large living room, open fireplace, dining room, sun parlor, butler's pantry, kitchen; house attractively papered, artistic electric fixtures, screens, shades; three good sized bedrooms, sleeping porch inclosed, suitable for bedroom; large bathroom, attic, steam heat, hot-water heater; plot 50x100; 7 minutes to D., L. & W. R. R.; 30 minutes to Hoboken; churches; $14,000, $4,000 cash minimum. 230 Valley St., Orange, N. J. Tel. Orange 5013.

AT DUNELLEN, NEW JERSEY.

Magnificent estate located on corner, consisting of 9 acres of fruit, lawn, gardens, &c.; thirteen-room house in excellent condition, equipped with city water, gas, electricity and sewers; five minutes from Central Railroad depot; excellent commuting service; price $18,000 as a whole, or will sell house and garage separate on lot 120x230 feet or more as desired. E. B. Latham, owner, 550 Pearl St., City. Phone Franklin 4870.

A BEAUTIFUL RESIDENCE

that could not be procured in Manhattan for a quarter million dollars; it is just across from 22d St. on the Palisades, commanding splendid day and night views of the city and the Hudson; brick and limestone construction; 16 rooms, 2 baths, in short every improvement and many special features; a thoroughly modern home; large plot; garage for 3 motor cars; price only $55,000. For fuller description and photographs address S 18 Times.

$1,000 BUYS beautiful California bungalow, 5, 6 or 7 rooms, bath, all city improvements; electric fixtures, gas range, gas water heater, furnace, open fireplace, sun parlor, large porches; large plot, fine shade trees; near station, schools, churches and stores; superior residential suburb, 30 minutes New York City; $600 monthly includes interest and principal. John A. Baldwin, 25 West 43d St. Tel. Murray Hill 780.

EDGEWATER.

One of the best buys in Jersey; a 3-family stucco house, 17 rooms, 3 baths, hardwood trim, beautifully decorated, eastern heat; one block from ferry. An exceptionally well built two-family fancy brick, 14 rooms, 2 baths, steam heat, hardwood trim and floors; 5 minutes to ferry. Beirne & Bohm, Lawton Av. and Trolley, Grantwood, N. J. Phone Cliffside 416.

PURCHASE RIGHT NOW.

A BEAUTIFUL NEW 10-ROOM WHITE STUCCO HOUSE WITH ALL THE LATEST IMPROVEMENTS; OPEN FIREPLACES, SUN PORCH, BUTLER'S PANTRY, PARQUET FLOORS, &C.; 25 MINUTES FROM NEW YORK CITY; PRICE $11,500. ADDRESS OWNER, L. FRIEDMAN, 419 TEANECK RD., RIDGEFIELD PARK, N. J.

GRANTWOOD.

On Palisades, opposite Grant's Tomb, a 10-room house, artistically decorated; has tiled bath, parquet floors and hot-water heat; large plot, with shade and fruit trees; immediate possession. Beirne & Bohm, Lawton Av. and Trolley, Grantwood, N. J. Phone Cliffside 416.

BEAUTIFULLY furnished modern home in Elizabeth; 35 minutes on Central or Penn. R. R.; 112 trains daily; 9 rooms, bath, simple closet room, double windows, full length screens; has been occupied by owner only; but would rent to the right party appreciating a real home. W 640 Times Downtown.

LEONIA—A few up-to-date homes, 6, 7, 8 rooms, with steam heat, open fireplaces, hardwood floors; some with sun and sleeping porches; best quality throughout; convenient to train, trolley and fine schools; ready for occupancy. Bowles & Co., Bread and Central Avs., Leonia, N. J. Tel. Leonia 888.

SOME UNUSUAL BARGAINS.

Cranford, nice location; 8 rooms, tiled bath, only $8,000, cash $4,000. Ridgefield Park, 6 rooms, bath, gas, electricity, good section, $6,000, $3,000 cash; Hackensack, 3-family apartment, $13,000, cash $4,000. Stuyvesant 2858. Suburban Realty, 3 East 14th.

SEVEN-ROOM house in Ridgefield Park, all improvements; gas, electricity, parquet floors, open fireplace, built-in bookcase, tiled bath, sleeping porch and sun parlor inclosed in glass; six minutes from station; price $8,500; cash $2,500. E 62 Times.

MONTCLAIR, N. J.—Comfortable home, 11 rooms, two baths, residential locality, near school and opposite public park; renovated and redecorated throughout; lot 85x217 ft.; reasonable; principals only. L. K. Schwarts, 110 West 40th St. Bryant 4058.

WESTFIELD, N. J.—To let, house, 8 rooms, bath; all improvements; immediate possession; fine location; use of garage; 45 minutes express service Jersey Central, Liberty St.; small family; references required; rent $90. E 103 Times.

HEIGHTS SECTION; view twenty miles; acre plot; oak shade; eight rooms, bath, exceptional living room; three fireplaces; garage; eight minutes express commuting depot; $13,500. Buckley Wheeler, Ridgewood, N. J.

ENGLEWOOD, N. J.—Furnished, until June 1, 12 rooms, 3 baths, all improvements; 3 car garage; large grounds; moderate rental to extremely desirable parties. Cross & Brown Co., 18 East 41st St., N. Y.

ATTRACTIVE, new bungalow, 5 rooms, bath, all improvements, decorated, shade trees; now vacant; price $7,500; terms easy. Van Winkle Co., opp. station, Rutherford, N. J.

MODERN HOUSES, improvements, 45 minutes out; 5 rooms, $3,500; 6 rooms, $3,700; 9 rooms, $5,200; 7 rooms, $4,200; 8 rooms, $5,300; 11 rooms, $6,800; reasonable terms; special list. R. A. Schur, 26 Cortlandt St.

WEST ORANGE, N. J.

For rent, furnished or unfurnished, artist's beautiful home in Llewellyn Park; 12 rooms, 4 baths; vapor heat; garage. Telephone Stuyvesant 8250 or Orange 5808.

FURNISHED modern house for rent; open fireplace, gas and electric; hardwood floors; best location in town; $125 per month; references exchanged. Phone 125 J Bayonne, N. J.

FOR RENT, furnished, six months or longer, beautiful home; $350 per month. Telephone Orange 253 or write 62 Walker Rd., West Orange, New Jersey.

ARLINGTON, N. J.—Must sacrifice modern six-room house; steam, electric, driveway; immediate occupancy; bargain to quick buyer; terms. Harris, 112 Steward Av.

ORANGE, N. J.—Three blocks from station; 10 rooms, two baths, open fireplaces; garage; excellent condition; $6,000 cash required. Box W 627, Times Downtown.

$60,000—GENTLEMAN'S ESTATE. 35-room house, furnished; 7 acres; can be purchased for half value; Plainfield, N. J. W. C. Reeves & Co., 179 Lexington Av., N. Y.

WELL furnished modern house for rent from Oct. 15; opposite country club; commuting distance; Erie or Lackawanna; $125 per month. Phone 2184-R Montclair.

PLAINFIELD, DISTINCTIVE NEW HOMES 8 and 9 rooms, 2 baths; for sale by F. Daniels, owner, 104 E. Front St.

MONTCLAIR—Will rent part furnished house, 7 rooms, fine locality, near trains; share cost $100. W 618 Times Downtown.

RUTHERFORD, N. J.—Houses for sale, easy terms; write for list. Van Winkle Co., opp. station, Rutherford, N. J.

PLAINFIELD, N. J.—Houses to suit your needs. D. F. Updike, Depot Av., Plainfield.

SUBURBAN REAL ESTATE

Connecticut—For Sale or To Let.

NOVEMBER to April—Sunny ten-room, well furnished house, best street in Stamford; all conveniences; easily heated; good furnace system; five open fireplaces; coal and wood in cellar; 55 minutes express service; low commutation; very moderate rental. BURGOYNE, 7 Glenbrook Road, Stamford, Conn.

New York State.

AT NYACK ON THE HUDSON.

A lovely home, every convenience, new plot (corner), block from river and club; owner, going abroad, will sell for $15,000; attractive terms. Howard S. Goldsmith, 63 Park Row. Telephone 2596 Beekman.

REAL ESTATE WANTED.

I HAVE buyers for private dwellings and apartments in the better sections of Manhattan; send me details of your property today. Clarence G. Martens, 1,416 Broadway (39th St.). Tels. Bryant 9191 and 4476.

WANTED for Customer—Residential waterfront property, within 50 miles of New York City; Long Island Sound preferred. Write Archer Tail, care of Miller Advertising Service, 154 Nassau St., N. Y.

PRIVATE HOUSE, furnished, must contain 3 master bedrooms, 3 baths and back stairs; east side or west side up to 58th; immediate possession. W. V. Cross, 6 East 46th. Vanderbilt 31.

FACTORY CONTAINING ABOUT 30,000 SQUARE FEET; WILL LEASE OR BUY; MANHATTAN, BROOKLYN, OR VICINITY; QUICK ACTION. HEIL & STERN, 1,165 BROADWAY. WATKINS 4280.

WILL RENT at Bronxville, Scarsdale, Hartsdale or White Plains, near station, house with 4 master's bedrooms and two or more baths; state price and particulars. M 369 Times.

LONG lease on fireproof building, 34th to 50th, 5th to 8th, 22 or 25x100; will alter if necessary. Hoyt & Ray, 20 West 34th, Pennsylvania 1074.

GIVE IT TO HOYT & RAY.

We dispose of all kinds of city property; lofts, offices, buildings and apartments. 20 West 34th. Pennsylvania 1074.

CASH BUYER wants modern Bronx residence, 10 rooms and 3½ feet or more frontage; located above 175th St., west of Concourse. Derschuch & Co., 150 Broadway.

OUR clients want dwellings in Greenwich Village and Washington Square sections. WILLIAMS-DEXTER CO., INC., 80 Grove St. Spring 5518.

PROPERTY managed on profit sharing basis, results guaranteed; cash security given. Neuway Renting Co., 217 West 125th.

BUYERS and tenants for houses and apartments waiting; list your property with us. M. J. Blaisdell, 7 West 45th St.

WILL PURCHASE up-to-date real estate office, including maps, books and lease. Write B. 9037, 1 Madison Av.

WANTED—Small, attractive, furnished or unfurnished house; about $100. Murray Hill 1430.

HOUSE of 7 or 8 rooms on rental, Nov. 1 to June 30, Long Island preferred; give all details. K 253 Times.

WILL LEASE or purchase lofts, office building or apartments; must be reasonable; send full particulars. H 75 Times.

HOUSE, 6, 7 rooms, commuting distance, adjacent water; all improvements; state particulars. L 619 Times Downtown.

WILL PURCHASE private dwelling, Manhattan; $5,000 cash; owners only. H 110 Times.

REAL ESTATE—Other Cities and Towns.

HOUSE, practically new, nine rooms, electric light, all modern improvements, best quality; Rockland County, 30 miles out; $7,800; appointment only. A. B., P. O. Box 68, West Nyack, N. Y.

THE most beautiful estate on the Florida west coast thrown on the market at $55,000; its real value $100,000. For further information correspond with Pinellas Sales Co., Clearwater, Fla.

FARMS.

New Jersey—For Sale or To Let.

ALL size farms, located in the potato belt. CLIFFORD E. BROWN, Cranbury Station, Middlesex County, N. J.

Miscellaneous—For Sale or To Let.

COMPLETE FARM, 56 acres, including crops, 2 horses, 2 cows, 200 chickens, 2 pigs, wagons, implements; 400 apple trees, brook, 5-story house, 5 farm buildings; main line, 70 minutes out, 1½ miles station; $5,500; terms; correct information concerning farms in all sections, catalogue free. Jos. A. Schur, 26 Cortlandt St. Established 1889.

HOMESEEKERS—Send for Virginia Farm List. Dept. 94, Emporia, Va.

APARTMENTS TO LET.

Furnished—East Side.

4TH AV., Near 29th St. (4th Av. Hotel)—2 sunny rooms and bath; furnished; parquet floors; hotel service; $21 weekly.

5TH AV.-PARK AV.

CHOICE APARTMENTS; FURNISHED, UNFURNISHED.

MISS BERKELEY.

122 West 11th. Chelsea 8076.

15TH ST., 102 EAST (Union Square), Hotel Laclede—2-room suite with private bath, $100 per month; 3-room suite with private bath, $175 per month; including all hotel services.

19TH ST., 126 EAST (Gramercy Park section)—Three apartments still available, 2 to 4 rooms; elevator; alterations completed Oct. 15. Apply C. S. Rindsfoos, 30 East 42d St., or at the building.

28TH, 28 EAST—Two rooms and bath; modern. Apply Superintendent.

29TH, 103 EAST—Sunny, cozy apartment, two large rooms, bath, main floor, maid service; ideal two bachelors, business couple; lease. 7037 Madison Square. Tonneson.

30TH (Corner Lexington Av., 163)—Apartment hotel, exclusively for women; corner suite, two rooms, bath; beautifully furnished; $30 weekly up. Hotel Burleigh.

31ST, 112 EAST—Artistically furnished two rooms, bath; southern exposure; refined, convenient neighborhood; references essential; $150. Bishop.

32D, 34 EAST (Hotel Regent)—Comfortably furnished apartments; 2 rooms, bath, $27.50 up; 3 rooms, bath, $35.

34TH, 143 EAST—Elegantly furnished studio apartment, with piano; two gentlemen or couple; housekeeping; service; breakfast if desired.

34TH, 58 EAST—Modern apartment, 3 rooms, bath, kitchenette; best location, near Vanderbilt Hotel. Inquire lace store.

35TH, 106 EAST—Very attractive, bright apartment, ample closets; open fireplaces; also single rooms; leases. Murray Hill 5586.

37TH, 145 EAST—One two-room apartment, with bath, $200; attractively furnished; newly decorated; maid service; electricity; telephone.

44TH, 143 EAST (Near 5th Av.)—Three elegantly furnished rooms, kitchenette and bath, piano; year's lease; $375 monthly. Phone 4424 Riverside.

44TH, 141 EAST—Artistically furnished apartment, one room, bath, kitchenette. Apply 1J.

44TH ST., 11 EAST—Two rooms, bath; third floor. Call after 7 P. M.

49TH ST., 19 EAST—2 sunny rooms, bath, to lease furnished. Lamberton, Pl

APARTMENTS TO LET.

Furnished—West Side.

86TH, 47 WEST—Sublet exquisitely furnished apartment; 3 rooms, kitchenette; entire floor.

94TH ST., 57 WEST—3, 6, 7, 8 room apartments, beautifully furnished.

97TH ST., 33 WEST—Three rooms, bath, kitchenette.

8182 ST., 10 WEST—The Pasadena, corner Broadway, near elevated and subway; strictly high-class 2, 3, 4 rooms and bath; light, linen, maid service included; rates $1100, $850 monthly; $40, $100 week; immediate possession; restaurant in building. Columbus 4490.

8TH, 1 WEST—Superb duplex apartment with total convenience; large living-room, kitchenette, three master bedrooms; sunny, spacious; free cooking service, restaurant, swimming pool, maids on premises; $450. Hazel Adler, Apt. 513, Columbus 4204.

69TH, 140 WEST (Spencer Arms)—Elegant living room, bedroom, foyer, restaurant; maid service; grand piano. 43, Richards. Columbus 3996.

67TH ST., 245 WEST (The New West End)—Two, three room apartments, bath, kitchenette, $90-$135; references required.

70TH, 278 WEST—Vacant; for immediate occupancy, modern, 2, 3 room apartments in refined building; moderate.

71ST, 127 WEST—Beautiful furnished 2 rooms, bath, kitchenette; seen afternoons. Telephone, 3-6, Columbus 6148.

71ST, 337 WEST—Beautiful apartment; large rooms, private bath; kitchenette.

72D, 108 W.—Apartments of 3 rooms, consisting of bedroom, combination living and dining room, tiled kitchen, refrigeration, and large bathroom, with alcove shower; apartments are sumptuously furnished; rental $200 to $275 monthly; maid service supplied if desired. Apply to superintendent, on premises, or Tel. Columbus 7566.

72D, subway—Charming, luxuriously furnished five-room elevator apartment; baby grand piano; high-grade building; $325 per month; yearly lease; best of references. Phone Columbus 5292, between 10 and 4.

72D ST., 137 WEST—Two duplex studio rooms and complete kitchen, recently furnished, for $6,400; selling lease and unusual home at bargain; immediate possession; leaving city. Columbus 7574.

72D ST., 122 WEST—Two duplex studio rooms and complete kitchen, recently furnished, for $6,400; will rent or sell lease and furniture; immediate possession; leaving city. Columbus 7574.

72D, 122 WEST—Spacious living room, bedroom, dressing room, kitchenette; 1 flight; beautifully furnished; mahogany furniture; complete every detail; $235; lease.

72D ST., 251 WEST—Leaving town, will sell furniture and lease of completely furnished 2 large, light rooms, small kitchen and bath; can be seen from 10 A. M. to 3 P. M. Clark.

72D ST., WEST—Attractive furnished apartment; references exchanged. Apply Daly, 25 West 55th.

72D, 344 WEST—Five rooms, elegantly furnished; Oriental rugs; Mason & Hamlin grand piano; lease. Apt. 7B.

72D, 152 WEST—Artistically furnished, newly decorated two-room kitchenette apartment; immediate.

72D ST., 20 WEST—One and two rooms, kitchenette, bath; lease. Columbus 257.

72D, 253 WEST—One and two rooms, kitchenette, bath; lease. Columbus 257.

72D ST.—6 rooms, 3 baths, now building; elegantly furnished; $500. Columbus 1278.

72D, 116 WEST (Apt. 14-E)—Attractive two rooms, bath; maid, restaurant service.

72D, 152 WEST—Exclusive bachelor suite, two large rooms, bath; high ceilings, hardwood floors, large closets; elegantly furnished Oriental rugs, silk hangings, &c.); maid, linen service, phone; breakfast optional.

72D ST., 226 WEST (cor. B'way)—Entertaining suite of 2 rooms, kitchenette; completely furnished; immediate possession; unquestionable references exchanged. Superintendent.

73D, 126 WEST (Hotel Nobleton)—Several beautifully furnished two-room suites, with baths; moderate weekly rates; $20 and up.

74TH, 55 WEST—Handsomely furnished 2 rooms, kitchen, open fireplace, private phone; Southern exposure; lease. Mack.

74TH, 103 WEST—Large room, kitchenette; also small room; all conveniences.

74TH, 156 WEST—Two rooms, bath and kitchen; all modern improvements; nicely furnished. See superintendent.

75TH, 124 WEST—Attractive 2-room apartment; elevator, maid service; $160. 1-3, 7-8 P. M. Liebenreich.

75TH, 156 WEST—Artistically furnished two-room kitchen apartment; linen, silver.

76TH, 102 WEST—Two rooms, kitchenette, $135. Seen 2-6 afternoons. Reynolds.

76TH ST., 150 WEST—Artistically furnished 2-room, kitchen apartment; silver, linen.

76TH, WEST—12 rooms, 3 baths, entirely furnished, immediate possession; ready to move into. Very low price to right tenant. Apartment Renting Co., 178 West 72nd. Col. 1277.

76TH, 251 WEST—Attractive living room, large bedroom, bath; private house; electricity.

77TH (344 West End)—Two to four rooms; elegantly furnished.

77TH ST. (Near West End Av.)—2 rooms, kitchenette and bath, on floor, high-class elevator apartment; rent $225 per month. Apply Fred'k Zittel & Son, Broadway and 79th St. Tel. 9780 Schuyler.

78TH ST., 108 WEST—Two rooms, kitchenette and bath; $200 monthly; year lease; can be seen any day from 10 A. M. until 3 P. M. Ring Supt. bell.

80TH, 106 WEST—Two rooms, kitchenette; handsomely furnished; year lease; reasonable. Miller.

80TH ST., 150 WEST 79TH ST.

SPACIOUS DUPLEX APARTMENT, 10 rooms and 3 baths, attractively furnished; well appointed home in fine residential section; rental $7,000. Apply Superintendent on premises, or Edgar Levy Leasing Co., 565 Fifth Ave. Murray Hill 6900.

80TH, WEST—Beautifully furnished three rooms, housekeeping apartment, twin beds; bachelor or couple; $200 per month. Schuyler 4056.

79TH ST. (near Broadway)—Entire floor; open fireplaces, beautifully furnished. Schuyler 7014.

80TH ST., WEST—Five elegantly furnished rooms, ninth floor, high-class elevator apartment; all outside sunny rooms; $3,000. one-year lease; can be seen by appointment only; best references required. Columbus 5082.

80TH, 102 WEST.

Unusually high class and extra large 1 and 2 rooms with bath, attractively furnished; complete hotel service; restaurant in building; ideal location. Apply on premises, or D. Kempner & Son, 522 5th Av.

80TH ST., 246 WEST, 1, 2, 3 ROOMS, FURNISHED AND UNFURNISHED; FULL HOTEL SERVICE AND MAID SERVICE; RESTAURANT IN BUILDING; IMMEDIATE POSSESSION.

80TH, 225 WEST—Beautiful corner apartment, 6 rooms, 2 baths; southern exposure; completely furnished. Apt. 6 south.

80th, 305 WEST—Elegant six rooms, elevator; $200; exceptional home. Phone Bryant 7993.

81ST (Corner Broadway)—Sumptuously furnished, highest class corner apartment; 7 rooms, 3 baths; if interested phone Schuyler 9718.

82D, 315 WEST—Luxurious housekeeping suite, in private residence; exceptional opportunity; refined surroundings; inspection 12 to 6 P. M.

83D ST., 60 WEST—Choice two rooms and bath.

84TH (West End Av.)—6 rooms, 3 baths, new building; $400. Columbus 1278.

85TH, 257 WEST—An exceptional suite of one or two rooms; private bath; board for couple or family.

85TH, 34 WEST—Beautiful newly furnished 2 rooms, private bath, all conveniences.

85TH ST., 37 WEST—Elegantly furnished two rooms, bath and kitchenette, near Riverside; use of Central Park; year lease; seen after 2 P. M. Vanderhoof.

86TH, 332 WEST—Exquisitely furnished 2-room, kitchenette; front apartment; $2,300. Superintendent.

86TH—6 rooms, 3 baths; handsomely furnished; immediate possession. Phone Vanderbilt 1490.

87TH ST., 150 WEST—LUXURIOUSLY FURNISHED FOUR-ROOM APT., REAL KITCHEN, PIANO, ORIENTAL RUGS, SILVER, LINEN, TELEPHONE SCHUYLER 8067.

87TH, 63 WEST—Attractive two large rooms; modern; maid service. Schuyler 2906.

90TH, 30 WEST—Studio apartment, three rooms (high class; kitchenette); grand piano; beautifully furnished. Call premises.

90th (West End Av.)—6 rooms, 2 baths, new building; $300. Columbus 1278.

91ST ST., Broadway (2,405) — Attractively furnished 5-room modern apartment. Hedrick, 4648 River.

92D ST., 252 WEST (Apt. 6 East)—Seven rooms, immediate possession; convenient; every room light. Pringle.

92ND ST.—7 rooms front, elevator, piano, handsomely furnished; $225. Columbus 1278.

92D, 4 WEST—Suite 2 rooms; private family; gentlemen; couple. Peters.

92D, 149 WEST—Exceptionally furnished parlor suite, private bath; front basement bath; top floor front; yearly lease; references.

93RD, 345 WEST—Entire parlor floor, 3 rooms, extension, kitchenette, bath; electricity; handsomely furnished; piano; telephone; $150.

93RD, 139 WEST—Newly remodeled, handsomely furnished one, two, three rooms, bath, kitchenette; parquet floors; block Broadway.

93D ST., 151 WEST—Completely furnished, exceptional 7 rooms, light apartment, Nov. 1 to May 1, $300 month; seen 2 to 5. Apt. 3 north.

95TH, 330 WEST (adjoining Riverside Drive) —Attractive five-room front apartment; lease for one year responsible party. Apt. 2.

APARTMENTS TO LET.

Furnished—West Side.

97TH, 308 WEST—Well-furnished apartment, elevator, electricity, telephone; excellent transit facilities.

99TH, WEST (West End Av.)—Six rooms, two baths, beautifully furnished, baby grand Steinway piano; year's lease; $400 monthly. Phone 4424 Riverside.

102D ST. (West End Av.)—3 rooms, kitchenette, bath; corner, front; first-class elevator house, elegantly furnished; year's lease, $2,800 yearly. Phone 4424 Riverside.

106TH, 320 WEST (near Riverside)—Elegantly furnished high-class two-room, kitchenette apartment. Reasonable to responsible people. Ready for occupancy.

105TH, 321 WEST—Two rooms, kitchenette, furnished or unfurnished, optional; modern, reasonable.

109TH ST. (Near Riverside)—Beautifully furnished 7-room apartment; baby grand piano, Victrola; immediate possession; $325. Ward, Cathedral 7190.

112TH ST., 340 WEST—Four really well furnished rooms, pianola, linen, silver, $175.

113TH, 522 WEST—Refinely furnished three southern rooms, use of kitchen. Waltz.

115TH, 310 WEST (near Riverside Drive)—Five rooms, completely furnished; high-class elevator apartment. Fischer.

113TH, 617 WEST (41)—Front apartment six rooms, completely furnished; Riverside; $235.

114TH, 423 WEST—Genuine opportunity for responsible party; immaculate, sunny five rooms; fine outlook Columbus campus; attractively, completely furnished; accommodating three persons; Oriental rugs; non-elevator; reasonable; $155. Apartment 12.

116TH, 616 WEST (near Riverside)—Seven rooms elegantly furnished; Oriental rugs, grand piano; reasonable rent. Apt. 51.

116TH, 616 WEST (Apt. 33)—Six rooms, completely furnished, mahogany, immediate; $225.

118TH, 210 WEST—HOTEL CECIL. Attractive one and two-room apartments, with or without bath; special weekly rates; full hotel service.

118TH, 415 WEST—Attractive front apartment, four bedrooms, bath and living room, maid service, cuisine in building; $175.

118TH, 430 WEST—Six rooms, modern, attractively furnished; immediate possession. Murphy.

121ST AND BROADWAY—Quiet, attractive apartment, near Columbia University and Union Theological Seminary; $170. Evenings after 8.

121ST, 414 WEST—Apartment for 2 or 3, $120; bedroom, parlor, kitchen, bath. Apt. 69, Wednesday, 2-6.

122D, 524 WEST—Two rooms, kitchen, artistically furnished, immaculate clean, southern exposure, for six months or longer. Farrington.

122D—Seven rooms, beautifully furnished, $150 month; near University; references. Phone Morningside 973.

124TH, 546 WEST—Business couple like to share apartment with business couple; every convenience. Apt. 45.

127TH, 609 W.—Attractively furnished 5-room apartment; artistic color schemes; $125.

127TH, 611 WEST (Apt. 2)—Three-room kitchenette, sunny and homelike; elevator.

136TH, 615 WEST (Apt. 7C)—Four rooms and bath, beautifully furnished; phone, electricity, all improvements.

137TH, 607 WEST—Four rooms, bath, elevator; immediate possession. Apt. 1C.

141ST, 520 WEST—Attractively furnished apartment complete housekeeping; four rooms or more; private house; steam, electricity; adults; references.

146TH, 604 WEST—2 cozy connecting front rooms; use kitchen, bath. Refined surroundings; strictly private; block B'way subway, bus, riverside; convenience; suitable couple or two business ladies; references. Jachies.

149TH, 551 WEST—Widow wishes to share comfortable 5-room apartment with refined lady; all conveniences; references required. Mrs. Bliel.

157TH AND BROADWAY (Subway Station)—Six rooms and bath; completely furnished; elevator apartment; bargain. Phone Audubon 5223. Baxter.

158TH WEST (535 Riverside Drive)—A most immaculate three rooms, bath apartment; newly furnished. Apt. 4F. Audubon 5497.

164TH ST. (1012 Summit Av.)—4 large rooms, all conveniences; near Sedgewick Av. Station, 6th and 9th Av. "L". Seen until 5 Wednesday.

177TH, 701 WEST—Elegantly furnished five rooms, elevator apartment; $200. Inquire Bishop.

170TH ST., WEST (near St. Nicholas Av.)—Five large, outside rooms; fully furnished; tiled bath; steam. Schuyler 5415.

APARTMENT—We positively have your ideal high-class furnished apartment; all descriptions; unquestionably best selection; best organization. Apply Pierre & Golden, 220 West 42d.

APARTMENTS, furnished, long, short subleases; all sizes, select buildings only; $200 upward; free expert information service. Yorkcliffe Gray, 268 West 72d. Columbus 3974.

APARTMENT HUNTING UNNECESSARY. Exclusive listings. Consult Mrs. Dingleman, Renting Specialist, 129 West 72d. Col. 836.

APARTMENT Renting Specialist—First class furnished apartments, two-ten rooms, $150 up; avoid hunting. Ward, Cathedral 7160.

ARTISTIC two-room kitchenette apartment; has atmosphere; service; $145. 64 West 51st.

ATTRACTIVELY furnished sunny southern room, modern apartment, for 6 months; private family; homely; Washington Heights. Write Refined Home, 3,525 Broadway.

AVAILABLE NOW.

Two to six rooms, kitchen and kitchenette apartments for rent, elevator and non-elevator; rates $80 and up; references essential. Office, 215 Manhattan Av. Academy 1647.

BARGAIN

Beautifully furnished light rooms, five bedrooms, two baths; park location; immediate possession; $250 monthly. Telephone Morningside 8420. Graham.

BEAUTIFUL three-room apartment, complete for housekeeping; linen, silver, cut glass, china, piano, victrola; immediate occupancy. B 1012 Times Harlem.

BEAUTIFUL two-room housekeeping apartment. Phone Columbus 5111.

BROADWAY, 1,730 (corner 55th St.)—Bachelor apartment, 2 rooms and bath, $300; one-year lease. Apartment 4G.

BROADWAY 3,675 (Corner 152d)—Five-room apartment, elegantly furnished; $150; references. Reichert.

BROADWAY, 3,089 (122d); Buckingham Apartments—Four, five rooms nicely furnished; $100-$150.

CENTRAL PARK WEST, 226—Beautiful, artistic, light, immaculate, 7-room elevator apartment; baby grand; reasonable rent. Schuyler 4368.

CENTRAL PARK WEST, 285 (Apt. 4-N)—Desirable 8-room apartment, overlooking Park; year lease; $300 month. Riverside 2647.

CENTRAL PARK WEST, 335 (Apt. 4-N)—Desirable 8-room apartment, overlooking Park; year lease; $300 month. Riverside 2647.

CENTRAL PARK WEST, 106—Eight rooms, 3 baths; park view. Columbus 3850.

CHESTER HILL—7-room house, 50x100, $11,500; terms. Mt. Vernon 661-J.

CHOICE furnished, unfurnished apartments, east and west side; long, short leases. CLARK REALTY COMPANY, 247 Madison Av. Phone Vanderbilt 1450.

CHOICE FURNISHED APARTMENTS. E. K. Van Winkle, 152 West 72d. Col. 1077.

CLAREMONT AV 120 (near 122d St.), facing Grant's Tomb—5-room front apartment, every room outside; southern exposure; Colonial mahogany furniture, Oriental rugs, large library, silver, china; newly decorated; $225 month.

CONSULT us before selecting your high class apartments and studios. M. J. Blaisdell, 7 West 45th St., N. Y. York City.

COZY four-room apartment, Washington Heights; will sublet for six months to responsible party; reasonable. 44 Times.

DESIRABLE large and small apartments. Taussig, 50 Church St. Cortlandt 8748.

ELEVATOR apartment, all modern improvements; six rooms and bath; near subway and elevator. Academy 8168.

FOUR-ROOM apartment, bath, electricity; Pennsylvania section; business people, bachelors preferred; references; immediate possession; $100 month. B 539 Times.

FOUR nicely furnished rooms, outside apartment, $125; immediate occupancy. Apply, after 3 P. M., Taylor, 1,278 St. Nicholas Av.

GENTLEMAN will share furnished apartment on West 57th St. with bachelor, $100 per month. E 40 Times.

GREENWICH VILLAGE, near Washington Square—Married couple, having remodeled an ideal old Colonial house, will rent a completely furnished floor of two large rooms, modern bath and kitchenette, with abundance hot water, steam heat, open fireplace, telephone, gas, electricity, maid service; all included for $300 per month. 129 Washington Place.

HANDSOMELY FURNISHED five rooms and bath, $75 to buyer of furniture; $9 reasonable offer refused. Wadsworth 563.

HIGH-CLASS FURNISHED APARTMENTS FOR FALL RENTAL; CALL FOR LIST. SLAWSON & HOBBS, 162 WEST 72D ST.

LARGE exclusive homelike apartment; seven rooms exceptionally well furnished; seen by appointment; $250; American adults. Tel. 3161 Academy.

MY four nicely furnished rooms and bath, entirely equipped for housekeeping; modern elevator building; six to twelve months' rental; $120 per month. 1,780 Lexington Av. (near 106th St.). Phone 8763 Columbus. Mr. Mack, Peerless Company, 1,806 Broadway.

NEAR RIVERSIDE DRIVE—Seven beautiful furnished sunny outside rooms; elevator; references; year's lease. For appointment phone Audubon 2254.

APARTMENTS TO LET.

Furnished—West Side.

NEWLY furnished, well equipped 1, 2 rooms, kitchenette, bath; $60, $25 weekly; lease. Phone 8217 Schuyler; also florist corner 58th St. will direct.

PARK AV., 615—Eight-room furnished apartment. Agent on premises.

PETER STUYVESANT HOTEL, 56th St. and Central Park West—Furnished apartment, parlor, 2 bedrooms, 2 bathrooms; immediate possession. Inquire at office in person only. Room 1212.

RIVERSIDE (Near 136th St.)—Beautiful 6-room apartment overlooking the Hudson, furnished, with Steinway piano, graphophone, &c., cheap, to a small family who will take care of one bedroom, which the owner wishes to keep. Telephone 6295 Spring.

RIVERSIDE DRIVE, 910—Beautiful large four-room front apartment, complete; piano; exceptional view; yearly lease; reasonable; worth seeing. Call or phone Apt. 2-I. Wadsworth 9670, 11 to 4 o'clock.

RIVERSIDE DRIVE—Front apartment, 7 rooms and den; very handsomely furnished; 3 reception rooms, 17 ft. 7, facing Hudson; every comfort; grand piano, Victrola; $325; year lease. Telephone 3423 Morningside.

RIVERSIDE DRIVE, 970—6-room apartment, handsomely furnished; piano, Victrola, Oriental rugs, &c.; $400 per month. Telephone Vanderbilt 1462.

RIVERSIDE DRIVE (in 90s)—Widow, 3 wess, would share beautiful two rooms, bath with young or middle-aged lady of refinement. M 881 Times.

RIVERSIDE DRIVE, overlooking Palisades—Attractively furnished 6-room apartment; immediate possession, reasonable rental. Phone Audubon 1910, extension 30.

RIVERSIDE DRIVE (90s)—Most elaborate, gorgeous 7-room, 2 baths; splendid home; $375; lease. Phone Bryant 1208.

RIVERSIDE DRIVE—Five rooms, front, attractively furnished; $225. Morningside 620. Apartment 51.

RIVERSIDE DRIVE, 610—Attractive 7 rooms front; immediate possession. Allen, Audubon 3128.

RIVERSIDE DRIVE, 112 (near 84th)—6-9 light rooms; elevator. Ernest Trithelhorn.

RIVERSIDE DRIVE, 745—Attractive 6 rooms, 3 facing river; $225. Apt. 46.

SELL, lease, furnishings 4-room apartment, $900; rent $80. Armstrong, Audubon 3870.

SPACIOUS, BEAUTIFULLY FURNISHED 7-ROOM APARTMENT; $3,600 FOR TEN MONTHS; FINANCIAL AND SOCIAL REFERENCES REQUIRED. TELEPHONE RIVERSIDE 8881.

SUBLET—Furnished four-room apartment, complete linen and silver. 701 West 177th (Apt. 37).

TWO large, beautiful rooms in refined house; lease, maid service; $225. S 493 Times.

WASHINGTON HEIGHTS—To sublet for six months; $65; sunny, comfortable 3-room, kitchen apartment; heat, hot water, half block from bus; near subway. Phone Audubon 4007 Apt. 42, before noon. Seen after 6 P. M.

WASHINGTON SQ. NORTH, 3—Furnished large apartment studio. See Janitor.

WEST END AV. (in upper 70s)—Attractive 3-room corner apartment; silver, linen, china, glass, piano; maid will remain if desired; year's lease, $400 monthly; immediate possession. Phone Schuyler 4409.

WEST END AV., 785—Two newly decorated 3-room suites, with kitchenettes and private baths; artistically furnished; immediate possession. Telephone Riverside 10020.

WEST END AV., 787—Luxurious parlor floor, Grand piano, every convenience, bachelors.

WEST END AV., 646—Three-rooms, real kitchenette; first apartment. Telephone Dalton.

WEST END AV.—6 rooms, 2 baths; rent 3 to 4 months. Vanderbilt 1450.

WEST END, 610—Artistic two-room, kitchenette; new furniture; 5 windows. Freeman.

WEST END AV., 757—Entire second floor, 2 rooms, bath, kitchenette; private family.

DON'T WASTE TIME.

Phone Mountain Community, 645 Plaza, for finest two and three room kitchenette and bath apartments in the city; some $150 to $300 per month; beautifully furnished; for refined people only.

Bronx.

UNIVERSITY AV., 1,640—Well furnished 3-room apartment; all improvements. Inquire Supt., 10 to 5 P. M. only.

Brooklyn.

HANDSOMELY furnished, sunny, new apartment, living room, bedroom, twin beds, tiled bathroom, shower, kitchenette; near Clark St. subway, 3 minutes Wall St.; references and year's lease essential. H 65 Times.

GARFIELD PLACE, 319—4 sunny, attractively furnished housekeeping rooms; bath, electricity; most desirable location; Manhattan 20 minutes; adults.

SEA GATE—Two-room apartment, bath and kitchenette, steam heat, electric lights, &c. Telephone Coney Island 573.

Furnished—Queens.

AVAILABLE IMMEDIATELY,

attractive 4-room corner apartment, strictly modern; one minute from Grand St. station; D., L. & W., 30 minutes from New York; rent $180. Apply Wednesday, Apt. 19, 16 Hollywood Av., East Orange.

Furnished—Long Island.

FOREST HILLS, L. I.

Two large rooms, small kitchen and bath, southern exposure; unfurnished $100, furnished with heat, hot water, light and gas, $150. L 509 Times.

Furnished—New Jersey.

WHY PAY HIGH RENTS

when you can lease for the Winter months completely furnished houses, steam heat, for $35 per month? Richter & Co., Rockaway Park. Tel. Belle Harbor 1060.

Unfurnished—East Side.

17TH, 225 EAST—Attractive floor, parquet, electric, newly decorated; also suitable doctor.

28TH ST., 28 EAST—Two rooms and bath; modern. Apply Supt.

33D ST., 153 EAST—Two rooms, kitchenette, bath; with northern light studio, 13x20. Murray Hill 4961.

41ST, 4 EAST—Large, attractive suites, $90 month up; lease to May 1; references.

48TH ST., 224 EAST—Studio apartment, entire floor, bath, kitchenette; $1,650.

53D, 39 EAST—Three large rooms and bath; light business; long lease; possession.

58TH, 58 EAST—Beautiful parlor floor, suitable for family; light business; doctors; rent $2,500; open Sunday. Plaza 5818.

59TH, 62 EAST—Elevator apartment, three rooms, bath, redecorated; ready for occupancy.

60TH ST., 45 EAST.

Elegant floor in private residence; living room 20x20; large bathroom, bedroom and kitchen; rent $140 per month. Apply Doctor.

60TH, 42 EAST—Apt., unfurnished, 2 rooms and bath; $135 month. Phone Plaza 2074.

60TH, 19 EAST—Two rooms, bath, southern exposure, $2,400; three large rooms, $3,000.

62D ST., 225 EAST—Apartments of two, three or five rooms; one or two baths; $1,200 to $3,200; immediate possession. J. Cassidy, 2508 Broadway.

70TH ST., 179 EAST—Four rooms and bath, top floor, private house; all conveniences, including gas and electricity, free; newly renovated; references; $1,000. Doctor, Lenox 3682.

82D, 17 EAST (near 5th)—Attractive two rooms, bath; fireplace; lease furnished or unfurnished; $85 up. Lenox 5817.

99TH, 22 EAST—High-class elevator apartments, non-housekeeping, 2-4 rooms; $100 and up; restaurant; maid service; lease.

163D (Cor. Intervale)—Six large rooms, high-class elevator; decorated; $20 room. Cortlandt 8060. Intervale 2822.

FIFTIES (between Park and Madison)—New 6-room duplex apartment; $5,000 year. Information 40 West 57th.

IRVING PLACE, 53 (corner 17th St.)—Two rooms and bath; southern exposure; quiet, convenient; modern studio apartment; gentlemen.

LEXINGTON AV. AND 52D ST.

Ready occupancy Oct. 20; most desirable 3-room, tile bath, kitchenette apartments in town; resident owner; $85 to $95 month; 2-year lease. Studio, 507 5th Av.

LEXINGTON AV., 1,018 (72d-73d)—Large, light rooms, kitchenette, bath, improvements, $75; references required. Inquire Dentist.

LEXINGTON AV., 962—Sublease 3 rooms, 2 baths, electric lights, improvements. Phillips, 60 West St. Broadway.

MADISON AV. AND 61ST ST.

Three wonderful rooms, 25x25, five closets, large bath, open fireplaces; second floor; owner abroad, will sublet for two years at $150 per month. Room 1530, 207 5th Av.

MADISON AV. (New 37th St. Opposite the Morgan residence)—3 rooms and bath; exceptionally large rooms; rent $2,000 a year. Brown, Wheelock Co., Inc., 10 East 45th St. Murray Hill 3100.

MADISON AV. (corner 64th St.)—Physician will sublet part of his apartment; suitable for couple or dentist; two-year lease. E 59 Times.

MADISON AV., 967 (or 74th St.)—Two front rooms, bath, kitchenette; references.

MADISON AV., 929 (73d)—2 large rooms, moderate rent. Apply Parker, 924.

MADISON AV., 1,219 (88th St.)—Eight rooms; sub-lease, two years; $2,800 year.

MADISON AV., 768—Two rooms, bath; immediate possession.

MURRAY HILL—Brand new, small, high-class, high-priced apartments; maid service; immediate possession. P 981 Times.

APARTMENTS TO LET.

Unfurnished—East Side.

PARK AV. SECTION—Near subway; three rooms, bath, non-housekeeping; electricity, telephone; seen by appointment; $150. Lenox 975.

PARK AV., 790 (74th)—Modern, newly decorated 2 rooms, with real kitchens, facing avenue; rent, $1,200; immediate possession.

PARK AV., 19—Large studio, bedroom, bath; parlor floor; suitable for professional & living. Murray Hill 8043.

PARK AV., 815—2 rooms and bath. Agent on premises.

THREE rooms, all improvements, immediate possession; $90 per month. Inquire Premises, 1,133 Madison Av. at 84th St.

TWO nice rooms and kitchen, high-class; convenient to trains. L 542 Times.

$5,000—Well-known artist of modern school wishes to negotiate a loan of $5,000 on lease of studio building being remodeled, together with over $10,000 worth of valuable paintings; liberal commission; immediate. Y 2082 Times Annex.

160 MADISON AV.

Owing to change in business, owner will sublet magnificent 4-room modern apartment for $250 per month; 2 years to run. Apply Sinclair, 507 5th Av.

Unfurnished—West Side.

67TH ST., 17 WEST—Exceptional apartment, large living room, open fireplace, two bedrooms, dining room, kitchen. Call 402 Madison Av. at 47th St. See Mr. de Flores.

107TH ST., 46 WEST—Five rooms, bath, real kitchen, $125. Cortlandt 5339.

117TH, WEST—Attractive 2, 3 4 room apartments, bath, kitchenette. Chelsea 950.

147TH, 344 WEST—Handsome 4, 5, 6 room apartments, bath, electricity, telephone; reasonable.

167TH ST., 37 WEST—Large studio room, furnished or unfurnished, bath; reasonable.

167TH, 51 WEST—3-room floor, bath; electricity, telephone, service; spacious.

177TH, 26 WEST—Two rooms and bath, modern. Watkins 5949.

291H, 342 WEST—Floor, two rooms, alcove, bath; owner's residence; modern; $110.

318T ST., 19-21 WEST—Two rooms and bath to 7 rooms and 3 baths; under new management; to be thoroughly renovated; decorated to suit; $1,200 and up; service.

377TH, 55 WEST—Large room, adjoining bedroom, kitchenette, bath; electricity, heat; rent $85 month; lease. Sittenham, premises.

407H ST., 104 WEST—Skylight studio; side-light apartment, two rooms, kitchenette, shower; elevator.

44TH, 442 WEST—Eight rooms, bath, laundry; lower part private house; possession Oct. 15; $1,200.

45TH, 148 WEST—Two rooms, bath, kitchenette; $900; business room, cigar store.

46TH ST., OFF 5TH AV.

Most desirable 2-room foyer and bath apartment in town; living room 20x20, panelled in oak; open fireplace; modern elevator house; rent $150 per month; 2-year lease; immediate occupancy. Robin 530, 507 5th Av.

46TH, 47 WEST—Two rooms, bath, kitchenette; only two left; $1,300 and $1,500. Donovan, on premises. Cortlandt 4535.

48TH, 34 WEST—Attractive, light second floor, private or business.

48TH ST., 128 WEST.

Newly renovated, attractive apartments, 6 rooms and bath; kitchen; steam heat; electricity; rents $1,500 to $1,800.

50TH ST., 23 WEST—Sublease; opportunity to secure beautiful studio, home, business, 5 rooms, 2 baths, kitchenette; large closet; whole floor or separate apartment. Dunlap.

50TH ST., 6 WEST—Unfurnished apartment for rent; an exquisite four-room apartment, newly decorated, modern; elevators.

52D ST., 223, CORNER BROADWAY.

Just completed, high-class elevator apartment house; 3 rooms, bath, unfurnished; $125 up; maid and valet service; restaurant on premises; references required.

52D, 47 WEST—Five beautiful rooms and two baths, all modern improvements; must be seen to be appreciated. Tel. Vanderbilt 4960.

54TH, 33 WEST (near 5th Av.)—Attractive 2, 3 or 4 rooms, bath, kitchenette; entire floors; lease; $125 up. Phone Lenox 5817.

55TH ST., 200 WEST — ONE DOCTOR'S APARTMENT OF FOUR ALL OUTSIDE ROOMS AND BATH; SECOND FLOOR; CORNER SUBWAY ENTRANCE; $2,500.

55TH, 256 WEST—7-room apartments, building newly renovated; all improvements.

55TH, 65 WEST—Studio, 20 ft. high; roof garden, apartments; telephone.

55TH ST., 264 WEST—SIX-ROOM APARTMENT, $2,400.

56TH, 327 WEST—Two, four and seven good-sized rooms, remodeled; elevator; possession.

56TH, 34 WEST—Two rooms, bath, kitchenette; maid service; restaurant in building.

57TH ST., 140 WEST—Duplex, 10 rooms and 3 baths, 4 master bedrooms and 2 servant's rooms; studio living room 21x28 feet with 18-foot ceiling; open fireplace; possession at once; $6,500 per year. Payson McL. Merrill, Inc., 9 East 44th St. Tel. 8300 Murray Hill.

57TH ST., 130 WEST.

Duplex, nine rooms, three baths, immense studio; $7,000; possession Oct. 1. Phone Circle 4134.

58TH, 330-332 WEST—Immediate possession; 2 and 3 rooms, baths, steam, electricity; new building; $1,300-$2,400. Apply Superintendent.

58TH ST., 152 WEST—Two large, light rooms, bath and small kitchen; ninth floor; immediate possession. Apply premises.

63D, 28 WEST—Studio 1-2 rooms, bath, $90-$125. Superintendent.

65TH, 138 WEST (The Shropshire)—To lease, immediate possession, one front apartment of two rooms, tiled bath, private hall and excellent closet space; rent $85 per month.

1 WEST 67TH ST.

A few large and small duplex studio apartments of 3 and 6 rooms, furnished and unfurnished; free cooking service and free refrigeration; restaurant, swimming pool; maid service by the hour.

68TH, 67 WEST—Desirable, bright two-room, bath and kitchenette apartment; handsomely decorated; near subway, elevated; reduced rent.

72D, 166 WEST—Apartments of 4 rooms, consisting of large living rooms, bedrooms, dining room, tiled kitchen, with ice refrigeration; particularly fine bathroom, with alcove shower; if two bedrooms required dining room can be furnished as an extra bedroom; apartments are sumptuously furnished; rentals $350-$400 monthly; maid service supplied if desired. Apply Superintendent, on premises. Tel. Columbus 7649.

72D, 16 WEST—Two rooms, bath, fully equipped kitchenette, $1,500; lease two or more years; references; new house; owner on premises.

72D ST., 233 WEST—Parlor floor, four rooms, kitchenette, bath; also basement floor. Col. 257.

74TH ST., 109, 111, 112 WEST—Modern apartments, two rooms and bath; occupancy Oct. 1, 1920; rents $1,400 to $1,600. Representatives on premises, or Slawson & Hobbs, 162 West 72d St.

75TH ST., 142 WEST—Beautiful apartments, two, three room suites; kitchen; very large, light; decorations and refinements to suit.

75TH, 158 WEST—A large room, bath and kitchen; northern exposure; all modern improvements. See superintendent.

76TH ST., 12 WEST—Modern two rooms, bath and kitchenette, $1,200 up. F. R. Wood, 128 West 72d St.

76TH, 105 WEST—Two-four room non housekeeping apartments; 2d, parlor floor; baths; $70-$150; under alteration; call and select own wall tints, &c.; leases.

167H, 247 WEST—Attractive 3 rooms, baths and kitchenette.

77TH, 110 WEST—Two rooms, bath, kitchenette, new, every convenience; resident owner.

78TH, 108 WEST—Attractive, modern front apartment, two rooms, kitchenette, bath, on lease. Apply Superintendent.

78TH, 214 WEST—Parlor suite, suitable physician; two rooms, bath; $1,500.

79TH ST. (near Broadway)—Duplex four rooms, kitchen, open fireplaces. Schuyler 7014.

80TH, 102 WEST.

Unusually high-class and extra large one and two rooms, with bath; unfurnished; complete hotel service, restaurant in building; ideal location. Apply on premises or D. Kempner & Son, 522 5th Av.

80TH, 246 WEST—1-2-3 ROOMS, FURNISHED AND UNFURNISHED; FULL HOTEL SERVICE AND MAID SERVICE; RESTAURANT IN BUILDING; IMMEDIATE POSSESSION.

80TH ST., 319 WEST—Front apartment, two rooms and bath; immediate possession.

81ST ST., 158 WEST.

Four and five rooms; high class apartments.

81ST, 123 WEST (1E)—3 rooms, bath, kitchenette; furnished or unfurnished.

81ST ST., 135 WEST—Four rooms, high-class apartments; immediate possession.

82D, 62 WEST—Floor, private house; parquet floors; electricity; tiled bathroom, shower.

83D, 35 WEST—Beautiful 2 and 3 rooms, extremely select, Japanese service; $1,500 to

BOARD WANTED.

8 BUSINESS people want 2 rooms and board in quiet, refined home, vicinity East 42d St., from Oct. 11; references exchanged; state full particulars; permanent. B 1017 Times Harlem.

COUNTRY BOARD.

EVELYN LODGE, 25 min. from Wall St., charming all-year residence, cosily furnished; excellent chef and service; parlors, porches, lawns, comforts; weekly, $20 per adult, with meals; 75 guests; 12 years one management; booklet, 71 Central Av., St. George, S. I. Block from ferry.

SUPERIOR Winter accommodations, 35 minutes Penn. Station; exceptionally large, bright, clean bedrooms; cheerful dining and sitting rooms; high home cooking; $16 to $18 weekly. Telephone 424-R, Rockville Centre, L. I. 71 South Village Av., near depot.

HACKENSACK—Cultivated private family, owning attractive modern house, near station, trolley and golf course, offer cozy home to married couple or two gentlemen; $35 week for both. Y 2224 Times Annex.

A HEALTHFUL HOME for elderly people, chronic invalids and incurables; best of food and care; trained nurses. Sunny Crest, 574 Palisade Av., Yonkers.

WOMAN in South Yonkers will board two elderly American ladies; home-like surroundings; good companionship; references exchanged. Yonkers 1788W.

for both. Tt aoh1116;uhrdl a rfdlaupaaupou ELIZABETH—Room, breakfast; $11; double, $20; good neighborhood: W 612 Times Downtown.

HOTEL LAUREL, Patchogue, L. I., suites with baths; special rates; apply now; open all year.

ENGLEWOOD, N. J. — One gentleman as guest in exclusive home; breakfast, if desired; garage. M 909 Times Downtown.

NERVOUS AND MENTAL CONDITIONS. LYNWOOD LODGE, ENGLEWOOD, N. J.

SITUATIONS WANTED—Female

ACCOUNTANT, office manager, 10 years' experience; university training; used to responsibility; expert systematizer; can make financial statements; energetic, dependable; salary $4,500. H 104 Times.

ACCOUNTANT, auditor; systems installed, books written up weekly or monthly; reasonable. F 578 Times.

ADVERTISING—Young woman with personality, advertising or sales manager, seeks broader field for her knowledge of merchandising, advertising, E 60 Times.

ASSISTANT BOOKKEEPER, typist, refined, Christian young lady; six years' experience; familiar with English money; knowledge of stenography; best references; $28-$30. C 871 Times Downtown.

ASSISTANT BOOKKEEPER, Stenographer, Typist—High school graduate; prefers position where initiative can be used. G. B., 972A St. John's Place, Brooklyn.

ASSISTANT BOOKKEEPER, knowledge stenography, typewriting, office routine; capable beginner. L 549 Times.

ATTENDANT, traveling companion to lady by Englishwoman of refinement. A. S., 50 West 87th St. Phone Schuyler 7767.

BILL CLERK, stenographer, several years' experience; best references. L 615 Times Downtown.

BOOKKEEPER, 21, 3 years' experience double entry, controlling accounts; knowledge stenography; expert experience; high school graduate; references. M 747 Times Downtown.

BOOKKEEPER, correspondent, educated, experienced, completely responsibility, A1 references. Phone or address Chelsea 3300 or write Posner, 160 5th Av.

BOOKKEEPER-TYPIST, refined Christian young lady, 7 years' experience with importing house; knowledge of stenography. At reference; $30. P 870 Times Downtown.

BOOKKEEPER, stenographer, typist, double entry, trial balance; 5 years' thorough experience; conscientious worker; $30. W 633 Times Downtown.

BOOKKEEPER-TYPIST, CHRISTIAN; 5 YEARS' EXPERIENCE; NEAT, ACCURATE; GOOD PENMAN; $23 WEEK. H 68 TIMES.

BOOKKEEPER'S ASSISTANT and typist, general office routine, experienced, neat and accurate; $23. R. Moskowitz, 812 Park Av., Brooklyn.

BOOKKEEPER, high school graduate, five years' experience manufacturing concern; controlling accounts; trial balances; $30. M 349 Times.

BOOKKEEPER, part time; write up books, daily or weekly; trial balances; reasonable. V 597 Times Downtown.

BOOKKEEPER of ability seeks position; many years' experience; Christian. H 6 Times.

BOOKKEEPER'S ASSISTANT, good at figures, knowledge typewriting; three years' experience; references. C. D., 222 Times.

BOOKKEEPER, experienced, double entry, trial balance; capable and willing worker. Box 349 Hopkinson Av., Brooklyn, N. Y.

BOOKKEEPER, experienced, capable; thoroughly familiar with office details; $25. H 53 Times.

BOOKKEEPER, thoroughly experienced; double entry; capable, reliable, conscientious. S 57 Times.

BOOKKEEPER — Thoroughly experienced, capable, trustworthy; knowledge stenography; salary $35. H 47 Times.

BOOKKEEPER, stenographer, three years' experience; high school graduate. M 725 Times Downtown.

BOOKKEEPER'S ASSISTANT, general office work, 4 years with cloak and suit house. J. A., 168 Times.

BOOKKEEPER, Christian, experienced controlling accounts, balances, office detail; typist. 2,605 8th Av.

BOOKKEEPER—5 years' experience; knowledge typewriting; competent, reliable. K 206 Times.

BOOKKEEPER, full charge, controlling accounts; trial balance; $28. J 942 Times Downtown.

BOOKKEEPER, typist, four years' experience; references. Muller, 496 9th Av. Fitzroy 2670.

BOOKKEEPER, STENOGRAPHER — Expert book; executive; correspondent; collections; $35. B 1037 Times Harlem.

BOOKKEEPER'S ASSISTANT, experienced, competent, willing worker. G 892 Times Downtown.

BOOKKEEPER and typist; have several years' experience; position without Saturdays. M 887 Times.

BOOKKEEPER, thoroughly experienced, controlling accounts, trial balance. Schwartz, 330 6th St., city.

BOOKKEEPER, understands typewriting, payrolls; experienced; recommended; full charge; $25. Phone Melrose 9040.

BOOKKEEPER—Bow-legged stenography and typewriting; double entry; trial balance; 6 years' experience; salary $30. P 572 Times.

BOOKKEEPER, assistant, and stenographer; thoroughly experienced and qualified. C 857 Times Downtown.

BOOKKEEPER'S ASSISTANT, stenographer, 2 years' experience, executive ability; references. L 554 Times.

BOOKKEEPER-TYPIST — Four years' experience; excellent reference; $18. L. R. H., 19 East 98th St.

BOOKKEEPER'S ASSISTANT, 3 years' experience; excellent penman; intensely worker. M 395 Times.

BOOKKEEPER'S ASSISTANT, typist, experienced office detail; best references. L 828 Times Downtown.

BOOKKEEPER, stenographer, neat, capable, efficient; eight years' experience; excellent references; $25. L 548 Times.

BOOKKEEPER-STENOGRAPHER, 6 years' experience; can take full charge; salary $30. M 894 Times Downtown.

BOOKKEEPER, high school graduate, 3 years' experience, to take complete charge; $25. C 864 Times Downtown..

BOOKKEEPER-STENOGRAPHER — Thoroughly experienced; controlling accounts, trial balances. B 1035 Times Harlem.

BOOKKEEPER—Stenographer; 5 years' experience; $20. E 60 Times.

CARETAKER, competent couple, no children; country or city home. Write C. T., Box 5, 1,329 3d Av.

CHAMBERMAID and COOK—Two girls; permanent position; references. B 1032 Times Harlem.

CHEMIST—Young woman, 26 years, with Ph. D. degree in organic chemistry and industrial research experience, desires a research position; L 479 Times.

COMPANION and governess; well educated, refined woman who has taken charge of girls and boys and served the best family for nearly eight years, desirous of acting as companion to lady or taking charge and control of children; finest references. Please address L 540 Times.

COMPANION to lady by refined young woman; references. B 1023 Times Harlem.

COOK-CHAMBERMAID; waitress, no laundry; two sisters, English, wish position together, private American family, city or country; good references. Call care of Mrs. J. Lyons, 205 West 102d St.

COOK—Refined elderly American woman will take position with small American family. H 31 Times.

COOK and WAITRESS together; country; adult family; reliable. M 397 Times.

COLORED girl wishes position half time. 88 West 132d St. Kenny..

COPYHOLDER wishes position; thoroughly experienced, accurate; $25. C 863 Times Downtown.

CORRESPONDENT, proven ability, knowledge stenography; moderate salary. W 639 Times Downtown.

DIETITIAN desires care of private diabetic patient. Call 12 to 1, Wadsworth 6006.

DRESSMAKER—All kinds of gowns and wraps; will fit you in your home or work by the day. K. Fente, 58 West 60th St.

DRESSMAKER, expert; fancy tailored gowns, coats, capes, desires engagements by day; private family. Tel. 1906 Riverside.

DRESSMAKER, quick, competent, desires few more engagements; new or remodeling; $10 per day. Academy 988.

DRESSMAKER, experienced, rapid work, expert remodeler; $7 day. B 1043 Times Harlem.

DRESSMAKER, expert, out by day. Phone Audubon 7752, Ransom, after 5 o'clock.

EXECUTIVE, college woman, expert accountant, office manager, tactful, energetic; manufacturing, institutional, export experience; highest credentials. S 512 Times.

FILE CLERK, thoroughly experienced office detail; salary moderate. L 624 Times Downtown.

FILE CLERK, experienced in general filing; salary $18-$20 per week. C 869 Times Downtown.

FILING CLERK, widow, experienced, attorney's office preferred. Phone Academy 6115, Apartment 20S.

GIRL wishes half-time place. Frances Warner, care Darden, 59 West 98th.

GIRL (colored) wishes position, part time. Clark, 217 West 61st St.

GIRL, colored, wishes position; sleep out. Ashly, 48 West 129th St., Apt. 16.

GOVERNESS or companion to lady—Woman of culture would like position with refined family. Telephone Far Rockaway 1731.

GOVERNESS, refined, experienced; Gentile; child over 4. Morningside 5010, Apt. 32, morning.

GOVERNESS — German, French, English, piano; entire charge; excellent references. L 556 Times.

GOVERNESS, excellent teacher of school subjects, music, thoroughly reliable. E 75 Times.

GOVERNESS — Young; Swiss-French; German, Italian; references. B. A., 253 West 24th St.

GOVERNESS, visiting, French, Spanish, school graduate (gymnastic); large experience. M 380 Times.

GOVERNESS, French, visiting, French lessons and music. V 1207 Times Bronx.

HOUSEKEEPER—Woman with first-class references wants position as housekeeper for business woman (no children) or elderly lady and gentleman; will take part-time work mornings; letters only. Mrs. Hackett, 1,063 Lexington Av., City.

HOUSEKEEPER—Young Finnish woman, with child 3 years old, wishes position as housekeeper or houseworker; good references; $60. 310 East 40th St., Apt. 5c.

HOUSEKEEPER, general, refined lady, good cook, capable, economical and mending; opportunity for business people. Horpat, 244 West 106th. Academy 2271.

HOUSEKEEPER—Capable, experienced Protestant American in refined family; nothing menial; references. Address H. C., 810 Broad St., Newark.

HOUSEKEEPER, inexperienced; two in family; between West 90th and 106th Sts.; $40 to start. Christie, 177 West 95th.

HOUSEKEEPER, splendid, refined; take full charge, business couple; $35 a week. Write A. O., 525 West 162d.

HOUSEWORK, Finnish, position small family; good cook; references. Heinanen, 161 East 128th.

KINDERGARTNER will take children out, 9-12, 2-5. Riverside 8756.

LADY, refined, cheerful, obliging, wishes position with elderly couple as companion, city or country; references. E 85 Times.

LADY—Refined, housekeeper, general manager, where two or more in help is kept; country preferred. H 84 Times.

LADY would give service to children or invalid lady from 3 o'clock on in exchange for room and board. S 67 Times.

LADY, EXPERIENCED COVERING AND DESIGNER IN BOX DECORATING. E 102 TIMES.

MAID, colored, wants afternoon work. Audubon 2856.

NURSERY-GOVERNESS, Jewess, seeks position where responsibility is needed; highly recommended; walking children. Telephone Intervale 5375.

NURSE, practical, wishes city or out-of-town position; care for elderly woman or invalid. Telephone Riverside 9915.

NURSE, practical, wishes position to semi-invalid, private or hotel. Can be seen present employer, 194 Riverside Drive, Apartment 5, north. Phone 1145 Riverside.

NURSE, graduate, wishes employment one evening per week; preliminary; state salary, particulars. E 86 Times.

NURSE—Young woman, experienced in doctor's office, seeks similar position, mornings only. C 878 Times Downtown.

NURSE, secretary, seeks position doctor's office, hospital; whole or part time; references. Address 2,387 Broadway.

NURSE, practical, or companion to lady will travel. B 1033 Times Harlem.

OFFICE assistant and typist, experienced; $20. Cecil Edrich, 978 Myrtle Av., Bklyn.

OFFICE ASSISTANT, knowledge of bookkeeping and typewriting; $20. E 65 Times.

PRIVATE SECRETARY—Educated, varied experience, excellent references; $50. M 731 Times Downtown.

SECRETARY.

THE EFFICIENCY OF AN EXECUTIVE CAN BE GREATLY INCREASED BY A SUPEREFFICIENT SECRETARY. I FEEL THAT MY TRAINING, RESOURCEFULNESS AND PERSONALITY WARRANT MY BELIEF THAT I AM THAT KIND OF A SECRETARY. I AM 27 YEARS OLD, AN EXCEEDINGLY EXPERT AND RAPID STENOGRAPHER, WITH AN UNUSUALLY DEVELOPED SECRETARIAL INSTINCT. I HAVE AND CAN RELIEVE MY PRINCIPAL OF PRACTICALLY ALL DETAILED RESPONSIBILITY. IF YOU CAN USE THE UNUSUAL SERVICE I AM PREPARED TO RENDER I SHOULD LIKE AN OPPORTUNITY TO CALL AND DISCUSS THE MATTER. E 595 TIMES.

SECRETARY—Account of discontinuing business, I desire to secure position for young lady secretary who has been in my employ ten years and has proved capable, efficient and trustworthy; salary expected $35. C 900 Times Downtown.

SECRETARY-STENOGRAPHER, 4 years' experience, capable handling correspondence without dictation, desires position of responsibility. Phone Morningside 357 before 1 P. M.

SECRETARY-STENOGRAPHER, excellent typist, intelligent young lady, 5 years' practical experience; high school graduate; capable, unobtrusive and tactful; references. M B 289 Times.

SECRETARY, excellent stenographer, seven years' experience, to busy executive; financial district; capable, keen, aggressive; good education and appearance; references. A 1093 Times Harlem.

SECRETARY—STENOGRAPHER, highly competent, possesses initiative, tact and personality; qualified by nine years' exacting experience to render exceptional service; A1 references. E 112 Times.

SECRETARY, with long managerial experience, desires to assist busy executive, preferably mail order house, with opportunity to learn business; $40. H. P. J., 604 Putnam Av., Brooklyn.

SECRETARY, expert stenographer; rapid, accurate; capable handle correspondence and details independently, intelligently; $35. L 606 Times Downtown.

SECRETARY, experienced, prepossessing, attractive, responsible connection; $35-$40. M 619 Times Downtown.

SECRETARY-STENOGRAPHER, high school graduate, knowledge of bookkeeping; 6 years' experience; excellent references. J. W., 240 Times.

SECRETARIAL STENOGRAPHER desires permanent position downtown; few years' experience; salary $30-$35. M 729 Times Downtown.

SECRETARY-STENOGRAPHER, competent, experienced, high school graduate, familiar with all office detail; salary $30. C 872 Times Downtown.

SECRETARY - STENOGRAPHER, several years' experience; high school education; highest credentials; salary $30. C 866 Times Downtown.

SECRETARY, expert stenographer, educated; half-day position; $25. T 851 Times Downtown.

SECRETARY-STENOGRAPHER, 7 years' experience, well educated; $30-$35. S. W., 51 East 88th St. Telephone Lenox 6914.

SECRETARY - STENOGRAPHER, experienced, educated, desires responsible position; $35. L 606 Times Downtown.

SECRETARY, expert stenographer, busy executive's assistant; long experience. M 862 Times Downtown.

SECRETARY, stenographer, experienced, capable, keen, well educated; Christian; $30. L 546 Times.

SECRETARY-STENOGRAPHER — 6 years' export, steamship, advertising; $30. J 960 Times Downtown.

SECRETARY—Do you need a real assistant, bright, cheerful, efficient, thoroughly competent? $30. F., 301 Church Av., Brooklyn.

SECRETARY—STENOGRAPHER, competent correspondent, 6 years' experience; $30. Fewes, 48 Pinehurst Av.

SECRETARY-STENOGRAPHER — 8 years' experience; expert; technical dictation; excellent references; salary $30. E 73 Times.

SECRETARY, stenographer, educated, experienced, capable handling correspondence; $26-$28. E 71 Times.

SECRETARY, stenographer, eight years; thoroughly competent, educated, refined; $27. E 72 Times.

SECRETARY, typist, competent, experienced, Christian; $25. E 589 Times.

SECRETARY-STENOGRAPHER—Intelligent, capable, enthusiastic. E 112 Times.

STENOGRAPHER and office assistant (Christian); prefers position with downtown firm, seven years' experience; $30. M 865 Times Downtown.

STENOGRAPHER, two years' experience office assistant; references; $20. C 844 Times Downtown.

STENOGRAPHER, 4 years' experience, rapid, competent; references; $25. M 877 Times Downtown.

STENOGRAPHER, secretary, very well educated; Christian; experienced; $30-$35. L 824 Times.

STENOGRAPHER, general assistant, refined, neat appearing Christian (29), with excellent record of rendering nine years' efficient service above capacity, takes this means of securing position with responsible concern; high school education, bookkeeping knowledge, good penman, machinery, electrical, mercantile business experience; would accept $27 minimum, with good future; not interested in agencies. P 576 Times.

STENOGRAPHER-SECRETARY—The young lady you want is working for me; she is free after this week; I recommend her most highly and owe it to her faithful work to see she is properly placed; salary $35. T 837 Times Downtown.

STENOGRAPHER—College student desires part-time position; has had good stenographical experience; can take work to do outside. Address E. S., Room 3636, Grand Central Terminal, New York.

STENOGRAPHER - SECRETARY—10 years' experience, efficient, refined, desires responsible position with reliable concern; best references; salary $30. M 734 Times Downtown.

STENOGRAPHER desires position with reliable export firm; four years' experience; best references; $30 weekly. C 805 Times Downtown.

STENOGRAPHER-SECRETARY—high school graduate, 8 years' commercial experience; excellent references; conscientious worker; salary $35. M 23 Times.

STENOGRAPHER, five years' experience, thoroughly competent; excellent references; small office preferred; $30. M 900 Times Downtown.

STENOGRAPHER-ASSISTANT BOOKKEEPER—Experienced; salary $22-$25; competent worker. Betty Schwefel, 914 Longwood Av., Bronx, New York City.

STENOGRAPHER, secretary, export; diversified experience; pleasing personality; reasonable salary. L 547 Times.

STENOGRAPHER - TYPIST, high school graduate, experienced, references. Anna Berkowitz, 57 East 111th St.

STENOGRAPHER, experienced, accurate, rapid; $25; best references. Schwartz, 138 2d Av.

STENOGRAPHER - SECRETARY — High school graduate; five years' experience; $25. E 70 Times.

STENOGRAPHER, high school education, experienced, A1 reference; $25. L 600 Times Downtown.

STENOGRAPHER, two years' experience, wishes position; $25 weekly. M 739 Times Downtown.

STENOGRAPHER, accurate; three years' experience; salary $25. M 808 Times Downtown.

STENOGRAPHER, experienced, reliable and competent; office routine; $25. M 741 Times Downtown.

STENOGRAPHER and typist wishes to work a few evenings a week. Write B. T., 61 2d St., Hoboken.

STENOGRAPHER, ambitious, efficient, one year's experience; $18. M 802 Times Downtown.

STENOGRAPHER, thoroughly competent and highly recommended; 3 years' experience; salary $25-$30. C 877 Times Downtown.

STENOGRAPHER, expert, seven years' experience; highest references; $35. M 742 Times Downtown.

STENOGRAPHER, four years' experience; highest of references; salary $30. E 48 Times.

STENOGRAPHER, four years' experience, ability, initiative; best references; $30. E 585 Times.

STENOGRAPHER, four years' experience; high school graduate; $25. C 886 Times Downtown.

STENOGHAPHER, expert, four years' experience, high school graduate. E 586 Times.

STENOGRAPHER, high school graduate, thoroughly experienced; dependable; $30. M 902 Times Downtown.

STENOGRAPHER—3½ years' experience; high and business school education; capable, ambitious; salary $25. H 85 Times.

STENOGRAPHER, qualified by initiative, experience, education; references; $30. M 918 Times Downtown.

STENOGRAPHER, experienced; good appearance, personality to take charge small office. H 101 Times.

STENOGRAPHER, Spanish, French, English, experienced, desires position. M 737 Times Downtown.

STENOGRAPHER-SECRETARY.—3 years' experience; capable managing office or assisting executive; salary $40. H 100 Times.

STENOGRAPHER, thoroughly competent; five years' experience; salary $30. Halper, 157 West 129th.

STENOGRAPHER—3 years' experience, high school graduate; $25. M 783 Times Downtown.

STENOGRAPHER, bright, well trained beginner. B 1044 Times Harlem.

STENOGRAPHER—Beginner desires position. Martha Cohen, 2795 Myrtle Av., Brooklyn.

STENOGRAPHER, competent, three years' experience. C 874 Times Downtown.

STENOGRAPHER, high school graduate; four years' experience; $25. G 790 Times.

STENOGRAPHER, high school graduate, five years' experience; $30. H 76 Times.

STENOGRAPHER—Experienced young lady desires evening work. Y 2210 Times Annex.

STENOGRAPHER, competent, neat, office experience; Christian. E 92 Times.

STENOGRAPHER, experienced and general office work; references; $25. M 390 Times.

STENOGRAPHER-TYPIST, experienced; best references; salary $23. K 247 Times.

SWITCHBOARD OPERATOR with 3 years' experience. S 1023 Times Annex.

TEACHER—French young lady, lessons in elementary French, advanced French, conversation and literature. V 1206 Times Bronx.

TEACHER—Cultured Southern woman, experienced, as visiting governess or tutor; mornings. H 89 Times.

TEACHER, college graduate, public school methods; all branches. Coaching, 268 West 153th.

TELEPHONE OPERATOR, long experience, assist office; $22. K 219 Times.

TELEPHONE OPERATOR, typist, bill clerk; $23. Box 1030 Times, 2 Rector St.

TRANSLATOR-CORRESPONDENT, English, Spanish, French; refined; prefers position in 5th Av. firm in foreign mail-order dept. M 916 Times Downtown.

TRANSLATOR-Competent translator Italian, French, German, into English; typewriter. M 356 Times.

TYPIST, four years' experience, rapid worker; references; $20. L 620 Times Downtown.

TYPIST desires part time homework on manuscripts, scenarios, &c. Tel. Vanderbilt 1950 between 10-4.

TYPIST, experienced, knows some stenography, desires position; salary $22. C 846 Times Downtown.

TYPIST, clerical, assistant bookkeeper, experienced, competent and reliable; $22. E 598 Times.

TYPIST, office assistant, experienced, seeks position. Dorothy Newman, 172 Stagg St., Brooklyn.

TYPIST—Knowledge of stenography; 3 years' experience; $25. Miss Mandel, 183 West 117th. Morningside 8615.

TYPIST wants work at home. Frances Silberstein, 41 Convent Av.

TYPIST, manuscript expert; take machine dictation; $25. Miss Leave, Barclay 6179.

TYPIST, switchboard; 3½ years' exp.; rapid; salary $22. M 368 Times.

TYPIST—Clerical worker, six months' experience; $16-$18. Rosenthal, 362 East 149th.

TYPIST, experienced, for evenings only. Helen Wolfe, 207 West 118th St.

TYPIST-CLERK, Christian, competent and efficient, experienced. E 590 Times.

TYPIST, accurate, well-trained beginner; knowledge office routine. L 550 Times.

WOMAN, young, of culture, thoroughly experienced, companion, secretary to lady; can manage home with children, taking all responsibilities; finest references. L 541 Times.

WOMAN, colored, wishes steady day work, cleaning. Ward, 408 West 36th St.

YOUNG LADY, knowledge of typing, desires position, preferably in publishing house; interview Saturday afternoon. A 986 Times Downtown.

YOUNG LADY, Christian, educated, experienced in subject filing, also library bureau system; some typing; all day Saturday free; $25. P 570 Times.

YOUNG LADY, 22, thoroughly experienced, highest credentials, desires position with reliable firm to manage typing department. E 577 Times.

YOUNG LADY, college student, desires position mornings; business experience. M 905 Times Downtown.

YOUNG LADY desires position in office; knowledge of typewriting and general office work; experienced. M. H., 114 Times.

YOUNG LADY—Correspondent French, German, Italian, and Rumanian, wishes to connect with a reliable firm. H 87 Times.

YOUNG LADY, refined, colored, wishes position in dental or doctor's office. B 1028 Times Harlem.

YOUNG LADY, refined, wants position as lady's maid or housemaid; to sleep in. Tel. 7500 Harlem.

YOUNG LADY with art experience wishes position with interior decorator. Write Apartment 44, 630 West 136th St.

YOUNG LADY, take care children evenings, part Saturday, Sunday. H 62 Times.

YOUNG WOMAN of refinement, strong and healthy, wishes position as household assistant to one or two in family; country only. B 1029 Times.

YOUNG WOMAN wants general housework; two adults preferred; no washing; wages $75; answer by mail. B. B., care McGovern, 217 Skillman St., Brooklyn.

YOUNG WOMAN—College graduate, teaching experience, desires position, English in private school. Write Apt. 90, 420 West 119th.

Employment Agencies.

COLORED SERVANTS—Housework, cooks, chambermaids, waitresses, nurses, seamstresses, day workers (laundresses and cleaners); investigated references. Tel. Columbus 1365. Domestic Service Agency, 329 West 59th.

BERTHA CARLSON, Swedish Agency—First-class servants. 2,280 Broadway, cor. 82d St.

COLORED help; city, country; references. Hope Agency, 432 Lenox Av. Harlem 5049.

SITUATIONS WANTED—Male.

ACCOUNTANT, EXECUTIVE, OFFICE MANAGER—A man who has had 20 years' practical experience in the foregoing capacities with prominent manufacturing, sales, banking and public utility corporations, would like to get in touch with an organization requiring an energetic, reliable man to fill a position of responsibility; Christian, married. E 114 Times.

ACCOUNTANT, office manager, high-grade executive; 15 years' broad, experience; thorough knowledge chain stores organization and systems, tax expert, effective, forceful correspondent, producer of results, master of intricate and detail; unquestionable references. L 511 Times.

ACCOUNTANT-BOOKKEEPER, seven years' business experience; student of higher accounting and law; at present employed; wants position where overtime work is not required; best credentials. S 1061 Times Annex.

ACCOUNTANT—Books systematized, audited, opened; tax specialist; arrangements firms without bookkeepers; corporation, partnership accountancy; reasonable. Greene, 1,457 Hudson Terminal Building. Telephone Cortlandt 1379.

ACCOUNTANT, junior, 26, six years' bookkeeping experience with present concern, 2 years student Pace & Pace, desires position (injunior) with firm of accountants; moderate salary; excellent references. B 1038 Times Harlem.

ACCOUNTANT-EXECUTIVE, 30, university graduate, desires connection with reputable firm; thoroughly experienced in manufacturing and mercantile accounting, financial reports, best references. H 106 Times.

ACCOUNTANT-BOOKKEEPER, 15 years' experience, thorough executive and systematizer, can take responsibility and get results; age 35, married; $5,000 salary. H 49 Times.

ACCOUNTANTS—Certified accountant; certified financial statements, audits, systems, tax reports; arrangements firms without bookkeeper. Goldwater Co., 299 Broadway, Worth 5068.

ACCOUNTANT, 27, C. P. A., desires connection with corporation or public accountant as supervisor of tax department; late with Bureau of Internal Revenue at Washington. M 729 Times Downtown.

ACCOUNTANTS, certified; bookkeeping systems, monthly audits, statements, tax reports, consultations. Lincoln Audit Company, 1,123 Broadway, Chelsea 2737.

ACCOUNTANT, executive; 15 years' experience; mercantile, export, import, accounting, banking, foreign exchange and office management. E 599 Times.

ACCOUNTANT, office manager, bookkeeper, 20 years' experience; costs, collections, correspondence; salary $50. Henderson, Box 93, Tuckahoe, N. Y.

ACCOUNTANT, junior, student N. Y. U., 2 years' bookkeeping experience, age 20, desires connection with C. P. A.; best references. C 901 Times Downtown.

ACCOUNTANT—Executive, office manager, auditor, public and commercial experience, desires connection with commercial firm. E 91 Times.

ACCOUNTANT, executive, general and public experience, now managing large industrial office, desires to make change. L 551 Times.

ACCOUNTANT-AUDITOR would like to connect, automobile line preferred, part time outside; best references. M 891 Times Downtown.

ACCOUNTANT—My assistant is thorough and dependable, requires no supervision, will share him three days per week. L 539 Times.

ACCOUNTANT, certified, (New Hampshire); six years' public accounting experience, desires position three days per week. H 102 Times.

ACCOUNTANT, bookkeeper, executive, corporation, manufacturing; costs, general ledger. M 888 Times Downtown.

ACCOUNTANT, semi-senior, three years one certified firm, desires change; salary commensurate with ability. N 68 Times.

ACCOUNTANT, junior, thoroughly experienced, N. Y. University graduate, desires to connect with C. P. A. L 543 Times.

ACCOUNTANT, junior, N. Y. University, desires position with accounting firm; references furnished. M 382 Times.

ACCOUNTANT, university graduate, passed New York C. P. A. examination; five years' senior experience. E 510 Times.

ACCOUNTANT, junior, N. Y. U., experienced, desires position with C. P. A. C. Wohl, 55 2d St.

ACCOUNTANT, semi-senior, desires position with certified accountant. C 805 Times Downtown.

ACCOUNTANT—Junior, 21, experienced with C. P. A., desires position with accounting firm. E 596 Times.

ACCOUNTANT, 26, public accounting experience, seeks position with accountant. M 291 Times.

ACCOUNTANT—Available part time bookkeeping, monthly audits, tax reports. H 92 Times.

ACCOUNTANT, junior, experienced, desires position with public accounting firm. H 105 Times.

ACCOUNTANT, 32, married, thoroughly competent, corporation accounting. Elton, 238 West 72d St.

ACCOUNTANT, semi-senior, desires position with accounting firm. C 867 Times Downtown.

ACCOUNTANT, junior, experienced bookkeeper, student, seeks permanent connection. E 880 Times.

ACCOUNTANT—Office manager, bookkeeper; 15 years' experience; Christian; highest credentials. M 851 Times Downtown.

ACCOUNTANT, junior, 1½ years' experience; Pace student. M 893 Times Downtown.

ACCOUNTANT, junior, seeks position with firm of accountants. B 1030 Times Harlem.

ADVERTISING WRITER will write newspaper and all kinds of advertisements. F 522 Times.

ART STUDENT seeks employment at anything, weekday evenings. Box 154, 209 Cable Building.

CHAUFFEUR—Position wanted by careful, skillful driver, expert in crowded city in which he has great experience; highly recommended by New York business executive who appreciates civility, skill and care. S 1057 Times Annex.

CHAUFFEUR, private, 7 years' experience, capable mechanic, unquestionable recommendations as to sobriety, honesty and responsibility, desires steady position, city or country, where untiring efforts will be appreciated. R. R., 66 Times.

CHAUFFEUR, 36, mechanic, married, eight years' experience and best references. G. Kachura, 1,489 Amsterdam Av., N. Y.

CHAUFFEUR, single, highly recommended; private; Cadillac. E 567 Times.

CHAUFFEUR, 25, wishes private position; 3 years' reference. M 910 Times Downtown.

CHAUFFEUR, 25, desires private position; 6 years' experience. Phone Circle 6036.

CHAUFFEUR, mechanic, 21; willing and obliging; best references. Behren, Plaza 943.

CHECKER, college man, 21, one year's experience checking and auditing invoices, desires position with export or insurance office where future is assured; unquestionable reference; salary secondary. M 896 Times Downtown.

CHEMIST—College graduate, hard worker; business experience; salary secondary. B 50 Times.

CHEMIST'S ASSISTANT, 19, wishes position; 6 months' experience; evening student; best reference. L 609 Times Downtown.

CHEMIST, 24, technical business training, desires position. E 86 Times.

CHINESE cook wants work; private family. Wung, Box 697, City Hall Station.

CLAIM CORRESPONDENT and traffic man; moderate salary. M 692 Times Downtown.

CLERICAL MAN desires connection with automobiles or tires. Rouff, 783 East 169th.

CLERK—Reliable young Japanese, who can speak English, wants permanent office position with chance for promotion. Address A. T., 119 East 34th St. Tel. Murray Hill 4880.

CLERK—Well-educated young man, knowing French, learning Spanish, seeks work. B 579 Times Downtown.

CLERK—Young man, experienced time and payroll and general clerical work, wishes position. Morris Scarpinato, 306 East 25th.

CLERK—Freight rate, 4 years' experience; knowledge all territories. M 357 Times.

COOK, butler, valet, useful man; experienced; highly recommended; gentleman's place or small family; Japanese. H 83 Times.

COOK, Japanese, first class, wishes position, small family; room out; entire charge; references. Ida, 1,105 3d Av.

CORRESPONDENT, with result record, experience sales, credits, collections; $40. E 106 Times.

COUPLE—Butler, experienced; wife, plain cook; salary $150; references. Eric Johnson, 2056 5th Av.

COUPLE—White, wish position; wife cook, light housework; man handy; no driver. Write requirement. Box 2, 1,515 3d Av.

CREDIT MAN—ASST., able correspondent, executive ability, age 31; five years' experience; highest credentials. T 849 Times Downtown.

CUTTER—Merchant tailor, first-class cutter men's garments, thorough tailor, will make coats if needed; reference business; A-1 reference. C 837 Times Downtown.

DESIGNER, first class on embroidery, desires connection; references. C 827 Times Downtown.

DRAFTSMAN, architectural, 5 years' experience office buildings, factories, garages; building and zoning laws; $30. M 890 Times Downtown.

DRAFTSMAN, mechanical engineer, seven years' experience machine designs, industrial plant, layout and conveying machinery. E 78 Times.

DRAFTSMAN and machine designer desires additional work; 20 years' experience. Edward D. Roberts, 48 East 41st St., New York.

DRAFTSMAN—Tech. graduate; 10 years' experience in machine and sugar mill. L 602 Times Downtown.

ENGINEER, mechanical, 29, technical graduate; seven years' experience layout, checking, calculations, on tools, dies, pumps, instruments, interchangeable manufacture, purchase and inspection of steel, &c., position desired assistant to engineer; systematic; salary $60. M 716 Times Downtown.

ENGINEER, mechanical and electrical, class 1914, experience power station work, industrial plant and shop layouts, electrical equipment; salary to start, $40. E 592 Times.

ENGINEER—Industrial assistant executive, age 26, technical graduate, experienced in organization, reorganization and management. Address A. B., 28 Morse Av., East Orange, N. J.

ENGINEER, civil, 27, seven years' experience, seeking position, any capacity, requiring ability, experience, hard work. E 60 Times.

ENGINEER, mechanical, technical; graduate; age 26; 3 years' manufacturing experience. H. M., 26 Linden Place, Orange, New Jersey.

EXECUTIVE, thoroughly capable of handling department, or assisting busy executive; now holding position at $5,000; five years qualified for head of his department; executive experience covers four years in the field of purchasing, collections and credits and plant superintendent; American, Christian, 27 years; available Nov. 1; salary $4,000, with opportunity. S 475 Times.

EXECUTIVE, college graduate; 15 years' experience as draftsman, assistant superintendent, production, plant-works manager; thorough experience in manufacture of interchangeable parts; capable of organizing and managing production; available immediately; location immaterial. B 1036 Times Harlem.

EXECUTIVE.

A $5,000 executive at 30, capable of earning more, wishes to sell his services to the senior who wants to place the daily burden of his business in competent hands. May arrange an interview by addressing Y 2222 Times Annex.

EXECUTIVE—Productive sales correspondent and office executive; systematizer; possess analytical mind, initiative, tact; desire same firm; age 29; salary $2,000. K 252 Times.

FACTORY ENGINEER—Thorough knowledge of modern machine shop practice and quantity production; expert in design and production of small interchangeable parts and automatic machines for producing same; 17 years' experience; now employed as chief engineer by prominent concern; will consider only responsible position. State salary. H 77 Times.

FACTORY MANAGER, well versed in the intricate details of manufacturing; have had considerable experience in managing help; cost accountant, auditor; references. Webster, 135 Halsey St., Brooklyn.

GUARD, bank, private mansion; been a prison guard for years; knows criminals at a glance; fearless; expert with firearms. E 84 Times.

HOTEL CLERK, 34, seven years' experience, day or night duty; speaks Spanish; references. E 521 Times.

HOUSEMAN — Experienced, city, country; private; no waiting; references. B 1026 Times Harlem.

INVESTIGATOR (32), married; experienced plaintiff and defendants' work; can produce results; good preparatory man. L 604 Times Downtown.

LADIES' TAILOR AND FITTER,

experienced, with exceptional ability to manage workroom, open for position with large department store or specialty shop; can furnish highest reference. Address Y 2209 Times Annex.

MACHINIST, Central American, experienced in all steam engines and repairs. Address 35 East 27th St., Room 206.

MAN, Christian, would like to connect with reliable firm who would recognize a good worker; can install system and take full charge of stock room. E. Armour, 340 East 88d.

MAN, marine, desires position with reliable firm, at present manager of low-boat company. Box 4030 Times, 2 Rector St.

MAN, handy, white, single, 30; use any tools; steam, electrical, plumbing repairs. E 587 Times.

MAN—Experienced dry goods, 44, reliable, wants position. L 621 Times Downtown.

MAN, 32, married, reliable and trustworthy, desires position. M 697 Times Downtown.

MANAGER, 25, expert correspondent, sales, credits, domestic and foreign traffic, knowledge caccountancy, traveled, college education, 5 years' experience; excellent credentials. L 535 Times.

MANAGER, export, import, American, desires position; hustler; long experience. L 352 Times.

MECHANICAL DRAFTSMAN

Send copies, not the originals, of recommendations, in response to Help Wanted advertisements in The New York Times and thus avoid the danger of losing the originals.

HELP WANTED—Female.

BOOKKEEPER — Thoroughly experienced young woman, absolutely competent to check production bills and keep shipping records that must balance with merchandise manufactured, in warehouses and in transit; working knowledge of bills of lading and express receipts necessary; a position involving much detail and real responsibility for which the salary will be commensurate; Christian firm; address giving age, nationality, full experience and salary. T 827 Times Downtown.

BOOKKEEPER, thoroughly familiar with double entry, controlling accounts, financial reports, production statements, etc.; must possess good personality and be quick and accurate at figures; good opportunity for party willing to commence at reasonable salary for development with large established house; give full particulars in detail as to past experience, expectations, etc.; replies confidential. V 221 Times.

BOOKKEEPER-STENOGRAPHER—We require the services of a young lady in the capacity of assistant bookkeeper and stenographer; reply in own handwriting, stating age, experience, education and salary desired. Address Auditor, Lexal Motor Corporation, 57 West End Av., N. Y. C.

BOOKKEEPER—A fine opportunity for advancement is offered to one acquainted with general ledger work and control accounts; must be a good penman; in reply state age, experience, nationality or descent and salary desired. T 856 Times Downtown.

BOOKKEEPER; thoroughly experienced; capable of handling double entry book, controlling accounts, monthly trial balances; neat, conscientious and hard worker; state salary. W 616 Times Downtown.

BOOKKEEPER, alert, punctual, some knowledge of stenography, in restaurant. Apply 10 A. M., Office, 34 floor, 162 West 34th St.

BOOKKEEPER-STENOGRAPHER—Good opportunity for bright young lady. L 616 Times Downtown.

BOOKKEEPER, experienced; must know ladies' work thoroughly. Katcher, 31,135 Broadway.

BOOKKEEPER, experienced; reference. Call Modern Dry Goods House, 539 Sutter Av., Brooklyn.

BOOKKEEPER, thoroughly experienced. Call at 161 West 44th. A. J. Rosenberg.

BUYER—Popular price department store, doing an annual business between six and seven million dollars, wants woman buyer for children's coats, dresses, &c.; this department is well established and offers an unlimited opportunity. Bry-Block Mercantile Co., Memphis, Tenn.

BUYER,

junior and children's department for a Southern department store; excellent opportunity for a pronucer who can stimulate an average successful department; must know markets. S 477 Times.

CASHIER—Large retail men's furnishing store; experience preferred. Apply John David, Broadway and 32nd.

CHAMBERMAID AND WAITRESS wanted, both experienced, 130 East 67th St. Telephone Rhinelander 2264, or apply in person from 2 to 4 P. M.

CHAMBERMAID, Scandinavian, competent; private family, 11 West 70th St.

CHAMBERMAID-WAITRESS, white; private house, 364 Central Park West, near 109th.

CHECKERS FOOD.

Only those experienced need apply. Call Timekeepers, 11 A. M., Hotel Plaza, 59th St. and 5th Av.

CHIEF TELEPHONE OPERATOR,

TO TAKE CHARGE OF BOARD WITH THE BRONX BRANCH OF A PUBLIC SERVICE COMPANY; MUST BE HIGH GRADE AND EXPERIENCED. APPLY IN PERSON TO MR. A. R. MUNRO, 535 EAST TREMONT AV., BRONX.

CLERICAL.

Young lady for clerical work in accounting department of a Brooklyn manufacturer; must be painstaking and accurate at figures. Reply, giving age, experience and salary wanted, CLERICAL, Bush Terminal P. O., Brooklyn, N. Y.

CLERICAL WORKERS.

GIRLS AND YOUNG WOMEN, 16 TO 40 YEARS OF AGE, WITHOUT PREVIOUS EXPERIENCE; PERMANENT CLERICAL POSITIONS AND FILING. APPLY MRS. TILLINGHAST, THE BRADSTREET CO., 346 BROADWAY.

CLERICAL WORKERS.

Permanent position, good starting salary, with advancement as warranted; previous business experience not required; hours 8:30 to 5:30, every Saturday half day. Bellas Hess & Co., 95 Morton St., near Christopher St. Ferry.

CLERICAL—In office of wholesale woolen house; must be experienced, good penman, quick and accurate at figures; apply in person or by letter. Address Mr. Waterman, Skinner Woolen Co., 393 Broadway.

CLERKS AND TYPISTS WANTED.

Metropolitan Life Insurance Company. Girls 17 years of age and over; hours 9 to 4:30 o'clock; Saturdays 9 to 12 o'clock; lunch-room served free; salary to start $15; addition of checks received each six months; those of average ability should be receiving from $16 to $18 per week after the second review; the variation is due to difference in clerical work; free classes conducted in typewriting, stenography and dictaphone operating. Apply in person, between 9 and 4:30 o'clock, Room 5063, Metropolitan Building, 1 Madison Av. (at 23d St.), New York.

CLERK.

Young woman in advertising agency; experience not essential, if accurate and quick to learn; fair education; hours 9-5; state age, nationality, education and salary desired to K., Box 40, Postal Station E, N. Y. C. Give telephone number.

CLERK—Young lady, age 16 to 18, by fire insurance company; office hours 9 to 4:30, Saturday 9 to 12; no experience required; state age and salary. T 777 Times Downtown.

CLERK

FAMILIAR WITH AUDITING MACHINE, preferably with department store experience.

JAY THORPE, INC.,
24 WEST 57TH ST.

CLERK — Well-known concern desires the services of a young lady for general office work; state in own handwriting experience and salary desired. V 220 Times.

CLERKS, insurance office; experience not necessary; short hours; pleasant surroundings; chance for advancement. Room 123, 135 William St.

COLLEGE GRADUATE,

with knowledge of calculus and physics, for permanent position in downtown concern; pleasant working conditions; opportunity for advancement; give full information. E. Z., 200 East Building.

COMPANION to young girl, afternoons daily 2 to 5. Apt. 2B, 600 West End Av. 6351 Riverside.

COMPTOMETER OPERATOR—A large wholesale cotton converting house has position open for bright operator; excellent opportunity; hours 8:30-5:15, Saturdays 1 P. M.; state age, experience, salary expected. Write or apply J. W. Goddard & Sons, Inc., 92 Bleecker St.

COOK, or will take experienced kitchen-maid; no laundry; family of two adults, two men and two other maids; must be good plain cook, with best references. Call Wednesday between 1 and 4, 42 East 50th St., city.

COOK wanted by small family; one other maid kept; good home and wages for right party. See Mr. Baird, Room 500, 120 Liberty St., City.

COOK wanted for city house; seven in Protestant family; kitchen maid kept; references required. Call Wednesday between 9 and 10:30, 14 East 80th St.

COOK and chambermaid-waitress, apartment; three in family. Call Monday, between 10 and 1 o'clock, Mrs. Smull, 11 East 69th St.

COOK (White)—A good plain cook in private family of two adults; references required. 46 West 69th St.

COOK and good housemaid; good wages; carfare paid. Call mornings, 272 West 80th St., Apt. 7D.

COOK and waitress-chambermaid for apartment in city. Tel. Schuyler 4616.

COOK, private house, good salary. Call mornings, 62 West 50th.

COOK, good, wanted; German preferred; $60; references. 37 West 53d.

DEMONSTRATORS

SERVICES REQUIRED OF TWO (2) COMPETENT BUTTERINE DEMONSTRATORS. APPLY SWIFT & COMPANY, 4TH FLOOR, 32 10TH AV., NEW YORK CITY.

DESIGNER,

ONE OF THE OLD-ESTABLISHED DRESS HOUSES IN THE CITY WISHES TO MAKE A CHANGE IN THEIR DESIGNING DEPARTMENTS. WANTED, ONE WITH ABILITY TO TAKE ENTIRE CHARGE, AND GO ABROAD. STATE EXPERIENCE. T 584 TIMES.

DESIGNER,

EXPERIENCED ON SILK UNDERWEAR; ONE THOROUGHLY FAMILIAR WITH DESIGNING FOR LARGE SPECIALTY SHOP.

D. E. SIGHER & CO.,
45-51 WEST 21ST.

DESIGNER, or assistant, on infants' fine white dresses. Room 167, 200 Cable Bldg.

DICTAPHONE OPERATOR—Christian firm; 1 year or two experience; good opportunity for advancement; salary $16-$20; half day Saturdays. C. Tegtra & Co., Inc., 90 Beekman St.

DICTAPHONE OPERATOR—State age, experience and salary expected. S 413 Times.

DRESSMAKERS.

DRAPERS, FINISHERS ON SKIRTS AND WAISTS; permanent position; excellent working conditions. MME. BRUNDAGE, 563 MADISON AV. (56TH ST.)

DRESSMAKER.

All-year-round position with splendid opportunity for advancement is open in the Butterick Publishing Company for a young woman under 30 who has had dressmaking experience and ability to write on the subject. Apply by letter, giving experience, to E. DOUGHTY, Butterick Building, New York.

FILE CLERK—Girl, 17 or 18 years of age, in office of hardware firm; high school graduate or attendant preferred; previous experience unnecessary; salary $14 per week to start; hours 8:30 to 5; opportunity to learn typewriting in spare time. M 736 Times Downtown.

FILE CLERK, young girl with some experience; preference given to high school graduate; good opportunity, position downtown, starting salary $75 per month. M 907 Times Downtown.

FILE CLERK,

thoroughly experienced; must have knowledge of bookkeeping.

C. H. D. ROBBINS CO.,
150 MADISON AV.

FILE CLERK, young girl, wanted, with knowledge of typewriting; experience necessary; state age, salary and references. S 467 Times.

FILING CLERK—Must be quick and accurate. Apply in own handwriting, stating age, experience, and salary expected. G 775 Times Downtown.

FILE CLERK—Must be experienced; state age, experience and salary. Box 175, 209 Lake Side.

FILE CLERK by wholesale stationery firm; state salary, education. F. C., 736 Times Downtown.

FITTER for high class flm; gowns. Call all week, Anna Kay, 38 West 57th.

FLOOR CLERKES.

A large hotel requires floor clerks who can speak Spanish. Write, giving full particulars as to previous employment, &c., Box 12, 910 Brokaw Bldg.

GENERAL HOUSEWORKER—A fine home for energetic woman in private family; must be thorough cleaner; no washing, ironing or cooking; references required; wages $70. Telephone Vanderbilt 4490.

GIRLS WANTED.

$18 A WEEK TO START; $35 to $100 A MONTH SOON REACHED; EXCELLENT WORKING CONDITIONS, RAPID PROMOTION, STEADY WORK; POSITIONS ARE OPEN IN OUR SEVERAL DEPARTMENTS. APPLY AT MANHATTAN, 135 BROADWAY, CORNER CEDAR ST.; BRONX, 370 EAST 150TH ST.; BROOKLYN, 81 WILLOUGHBY ST., 1,528 BROADWAY, OR TELEPHONE MADISON SQUARE 12000. NEW YORK TELEPHONE CO.

GIRLS OVER 20

for hand cutters on paper patterns; light, clean work; experience not necessary; $16 while learning. Apply to

The Butterick Publishing Co.,
34 Hubert St., New York.
3 blocks north of Franklin St. on 7th Av. subway or 9th Av. "L."

GIRLS.

A few ambitious and neat appearing girls are offered an exceptional opportunity in the office of a large engineering corporation; excellent business training assured. Apply Dwight P. Robinson & Co., Inc., 125 East 45th St.

GIRLS—18 YEARS,

to mount designs on cardboard; a good eye for spacing effect necessary; excellent opportunity for advancement to the right party. Apply to Van Wickle & Co., 1 Butterick Publishing Co., Spring and Macdougal Sts., N. Y. Take 7th Av. subway to Houston St.

GIRLS.

TYPISTS, PACKERS, CLERICAL WORKERS; we have permanent positions for bright girls, with opportunities for advancement; hours 8:30 to 5:30, every Saturday half day. BELLAS HESS & CO., 95 Morton St., near Christopher St. Ferry.

GIRLS—Two bright girls, 15 to 17, in publishing house for addressing and general office work; permanent position with good chance for advancement; hours 9 to 5, with Saturday half-holiday. 15 Union Square, New York City—fifth floor.

GIRLS WOMEN

POSITIONS OPEN IN OUR GENERAL OFFICES FOR INDEXERS, PRICERS, GENERAL CLERKS, TYPISTS. CALL AT ONCE. CHARLES WILLIAM STORES, 25 WASHINGTON PL., BROOKLYN, N. Y.

GIRLS between 16 and 18, graduates, for typewriting and clerical work in large office; chance to learn dictaphone work; rapid advancement. Address M. G. E., Box 805, City Hall Station.

GIRLS,

TO ASSIST IN STOCKROOM; NO EXPERIENCE NECESSARY.

AMERICAN SPECTACLE,
47 WEST 34TH ST.

GIRLS wanted in clipping department of publishing house; good light, air and pleasant surroundings; previous experience unnecessary. Apply 119 West 40th St., 22d floor.

GIRLS to work on jewelry cases; no experience necessary. Wiggers & Froelich, 8 Catharine St., at Chatham Square, New York.

GIRLS—YOUNG.

Junior clerks for large insurance company, excellent opportunity for beginners. Call personnel dept., 10th floor, 115 Broadway.

GIRL, bright, for office work; Christian girl; good at figures; salary $15 to start. Devoe & Raynolds, 333 Hamilton Av., Brooklyn.

GIRLS WANTED

FOR STAMPING AND MAILING.
APPLY 354 4TH AV., 15TH FLOOR.

GIRLS — Learn to operate multigraph machines; $14 start; roster of Reviews Co., 30 Irving Place, 11th floor.

GIRLS.

Card and pack jewelry; $13 start. Fishel Nessler Co., 184 5th Av.

GIRL, French, refined, for two girls, aged 4 and 8, for afternoons only. Rosenthal, 1 West 86th St.

GIRL, with knowledge of grammatical construction for office work. National Jewelers Board of Trade, 15 Maiden Lane.

GIRL for office work. National Jewelers Board of Trade, 15 Maiden Lane.

GOVERNESS—Young lady to take care of two children, preferably one who speaks German. Write Mrs. Fisher, 130 Claremont Av., Mount Vernon, or 'phone Mt. Vernon 232-J.

GOVERNESS, experienced, French, good sewer, to take charge of girl of 7 years. Apply 40 Riverside Drive.

HAIRDRESSERS, thoroughly experienced Marcel waver and all-round beauty parlor girls; good all year positions; five-day week. Apply all week after 9 A. M., 47 West 42d (7th floor).

HOME ASSISTANT—Responsible woman to share household duties; liberal wages and pleasant home assured. P. O. 857, Hartsdale, N. Y., or tel. (evenings) White Plains 1524.

HOUSEWORKER, general, small apartment; three adults; must be good cook and capable of taking entire charge; laundry sent out; excellent wages; personal application with references required. Apply afternoons, 5:30 to 7, Saturday and Sunday all day. Apartment 5B, 142 East 40th St.

HOUSEWORKER—Competent woman, general downstairs housework; two adults, three children; pleasant, new house; all conveniences; no Monday washing. Box 743, Woodmere, L. I. Telephone Woodmere 3218.

HOUSEWORKER — Competent, pleasant woman wanted for housework in nearby suburb; good wages and good home for right person. Write Mrs. C. Mygatt, Pelham Manor, N. Y. Telephone Pelham 1598-J.

HOUSEWORKER—Woman to do plain cooking and a little housework; private family; five adults; laundress and day worker each week. Call at 480 West End Av.

HOUSEWORKER, SMALL FAMILY; NO LAUNDRY; HIGH WAGES. APPLY 9-11 OR 6-8, APT. 5H, 215 WEST 88TH, CORNER BROADWAY.

HOUSEWORKER—White, six rooms, three in family; call before noon. 1,165 Park Av. References.

HOUSEWORKER, general, white, family of two; four rooms; no Sundays. Apply 880 7th Av., Apt. 12A, between 53d and 54th Sts.

HOUSEKEEPER, working; experienced cook, waitress; family two; apartment. Telephone afternoons Rhinelander 6389.

JUNIOR CLERKS.

A SPLENDID OPPORTUNITY FOR GIRLS 16 TO 18 YEARS OF AGE, WITHOUT PREVIOUS EXPERIENCE TO CONNECT WITH A LARGE ORGANIZATION AS MESSENGERS IN THE RECEPTION HALLS. APPLICANTS MUST BE WELL EDUCATED, OF NEAT APPEARANCE AND PLEASING PERSONALITY. INITIAL SALARY $12 PER WEEK, WITH OPPORTUNITY FOR ADVANCEMENT. HOURS 9-5, HALF DAY SATURDAYS.

INTERNATIONAL MAGAZINE COMPANY,
119 WEST 40TH ST.
MRS. HEUBACH, 11TH FLOOR.

LADY, bright, for office work; Christian girl; good at figures; salary $15 to start. Devoe & Raynolds, 333 Hamilton Av., Brooklyn.

LEARN to operate multigraph machines; $14 start; roster of Reviews Co., 30 Irving Place, 11th floor.

MAID, white, experienced, neat, to do cooking and washing on family of two adults and one baby; nurse does chambermork. Call 103 East 84th St., Apt. 9B. Telephone Lenox 3943 before 7 P. M.

MAID—White or Southern colored girl for general housework; one person in apartment; good home. Call 10 to 4, Apartment 8th floor (east), 47 East 58th St.

MAID, middle aged woman, for light housework; knowledge of infant; 2 adults. Phone Richmond Hill 6830.

MAID for general housework; all adults. Call mornings, Brown, 2,750 Broadway, City.

MAID for general housework; bring references. 344 West 107th St., Apt. 81.

MANICURISTS and general all-round parlor workers; all-year positions; 5 days weekly. Apply after 9 A. M., 47 West 42d, 7th floor.

MESSENGERS

Several openings for girls between 14 and 16 to begin as office messengers and work into clerical positions; light, pleasant office; hours 9 to 5, 12:30 on Saturday. McGraw-Hill Co., 10th Av. and 36th St.

MESSENGER GIRLS

to work for General Motors Export Co. at 120 West 42d; good opportunities for advancement; experience unnecessary. Call 1,737 Broadway, Room 410.

MIDDLE AGED woman of executive ability, capable of handling girls in circulation department of a prominent bank; state experience and references. Address Y 2204 Times Annex.

MODELS.

Attractive young ladies, try on size 15 juniors', size 16 misses' coats in showroom. Apply.

A. PORTOLIO,
1,533 BROADWAY.

MOTHER'S HELPER—Competent woman to help with work in 4-room apartment; family 2 adults and infant; references. Lenox 5838.

NIGHT NURSE.

Attractive salary and easy work await the person who secures this position; one of experience preferred. Apply in person at employment office, sixth floor, A. I. Namm & Son, Fulton St., Brooklyn.

NURSE for care of two children, one 14 months, one 4 years of age; must be willing, good-natured and thoroughly competent; references required. White, P. O. Box 589, Cedarhurst, L. I., or telephone Far Rockaway 1785.

NURSE, practical, competent and reliable, with knowledge of stenography and typewriting, for surgeon's office; experience necessary. Call 12:30 P. M., 40 East 41st. Dr. Tieck.

NURSE, experienced, for infant seven weeks' old; also care for 3½-year-old boy; very good wages; references required. Call between 10 and 12, Mrs. C. Danziger, 325 West 86th (Apt. 907).

NURSE, REFINED, EDUCATED, NOT OVER 45, TO TAKE CHARGE OF GIRLS, 4 AND 7, AND ASSIST WITH CHAMBER WORK; GOOD HOME; REFERENCES. CALL APT. 2H, 420 RIVERSIDE DRIVE.

NURSE—Wanted, experienced nurse girl to care for two children; references required. Tel. Lafayette 601 or call Wednesday at 904 St. Mark's Av., Brooklyn, near Kingston Av.

NURSE, competent, for well trained 9 months baby and to superintend 7 year school boy; wages $75. Call 9-1 Wednesday, Freeman, 440 West End Av., 81st St. Schuyler 9083.

NURSES, graduates; general wards; day or night duty; good salary; room, board, laundry free. Superintendent Nurses, Melrose 3285.

NURSE—Practical, young woman to help take care of 3-year-old boy. Call 9 to 11 A. M. C. Weisbecker, 205 West 89th. Apt. 10-H.

NURSE—Young lady to take baby out afternoons daily. Inquire 61 East 86th St. Apt. 2A.

NURSE for 20 months boy; pleasant surroundings; sleep in child's room; $50 month. Call 1-4 P. M. Apt. 4-D, 251 W. 92d.

NURSE wanted for boy 2½ years old; sleep out; hours 10 to 6. Call between 11 and 12, 981 Madison Av., third floor, south.

NURSE or mother's helper, whole or part time; sleep in; references. Miller, 309 West 100th. Academy 2662.

NURSE, children, 3½ and 9½ years, $75. Call evenings, Apt. 9B, 106 Central Park West.

NURSE, graduate, with executive ability, as night supervisor, general hospital, New York City. Box 376, 500 Cable Bldg.

NURSE, experienced, to take complete charge of young child. Apply all day Wednesday, 1 West 67th St., Apt. 715.

NURSE, reliable, for two-year-old boy. Phone New Rochelle 2240. Mrs. McIver.

NURSE, competent, for 1-year-old infant. Apply apartment 44, 611 West 113th St.

NURSE, refined girl, for 7-year-old boy. Apply, 541 West 113th.

NURSERY GOVERNESS, experienced; boy 2 years, girls 6 and 8; White Plains. For interview call 316 West 106th St., New York City.

NURSERY MAID to take care of baby 1½ years old. Call until 11 A. M., Mrs. Berger, 226 West 80th St.

NURSERY GOVERNESS, two boys, three and six; go New Orleans. Mrs. J. B. Hobson, Biltmore Hotel.

OFFICE POSITIONS.

THE ACCOUNTING DEPARTMENT OF THE NEW YORK TELEPHONE COMPANY HAS VACANCIES FOR YOUNG WOMEN WITH OR WITHOUT PREVIOUS EXPERIENCE. GOOD STARTING SALARY PAID, DEPENDING UPON ABILITY AND EXPERIENCE. FIRST SALARY INCREASE EFFECTIVE FIRST OF THIRD MONTH FOLLOWING ENGAGEMENT, WITH FREQUENT INCREASES THEREAFTER. NEW YORK TELEPHONE COMPANY, ROOM 475, 18 CORTLANDT ST., NEW YORK, N. Y.

OFFICE HELP.

BROOKLYN MANUFACTURER,
LOCATED IN BUSH TERMINAL, HAS FOLLOWING OFFICE VACANCIES; FILE CLERK, BILLING CLERK (ELLIOTT-FISHER), TYPIST, DICTAPHONE OPERATOR. C. J. TAGLIABUE MFG. CO., 18 3RD ST., BROOKLYN, N. Y. BUSH TERMINAL BUILDING NO. 8. ELEVATOR TO 5TH FLOOR. CALL OR WRITE.

OFFICE GIRLS, about 16 years of age, neat appearance, for clerical work in large American insurance company; congenial work, attractive surroundings; good chance for advancement. Call Room 2217, 80 Maiden Lane, New York City.

OFFICE ASSISTANT—For Christian firm, neat and industrious; must write good hand and understand filing; salary $15. Apply Room 215, 68 Broad St.

OFFICE GIRLS, age 14 to 16; large insurance company; chance for advancement to clerical positions. F. O. Box 325, City Hall Station, New York.

OFFICE GIRL—Christian wholesale house, at mail desk; excellent chance advancement; state age, and wage wanted. H 52 Times.

OPERATOR—Addressograph operator wanted for 2 hours each week-end. Apply Quadman Sons, 27 Lawrence St., corner 127th St., near Amsterdam Av.

PACKERS.

Clean light work under ideal and sanitary conditions; good salary with opportunities for advancement; hours 8:30 to 5:30; Saturdays, half day. BELLAS HESS & CO., 95 Morton St., near Christopher Ferry.

PEARL STRINGER.

GIMBEL BROTHERS,
33RD ST. AND BROADWAY,
wish to engage an experienced pearl stringer; this position presents an exceptional opportunity and affords a liberal salary.
Apply Employment Office, 6th floor.

SALESLADY, speaking Spanish or Italian, wanted in Yonkers for 5th Av. retail store; salary $18 per week and commission. Address in own handwriting, giving age and experience. T 807 Times Downtown.

SALESLADY, ambitious, refined, position silks; $30 weekly; experience unnecessary. Deluxe, 1,482 Broadway.

SALESLADIES—Experience unnecessary; $15 and upwards, according to sales. Call Weisbecker, 370 West 125th.

SALESLADIES—Woman's specialty store; highest wages, short hours. Weaver's, 907 8th Av.

SALESLADIES, experienced, for infants' and children's wear. 80 Lenox Av.

SALESWOMEN.

Stern Brothers, West 42d St., require several capable and experienced saleswomen in their upholstery department, trimmings, laces, candle shades, stationery, corsets. Apply after 9 A. M. to the Superintendent's Office, fifth floor.

SALESWOMEN FOR COATS, SUITS, SKIRTS AND BLOUSES. Permanent positions and unusual opportunities to those who qualify. Apply to Superintendent's office, 37th St. entrance. STEWART & CO., 5TH AV. AT 37TH ST.

SALESWOMEN.

PERMANENT POSITIONS; ATTRACTIVE SALARIES. APPLY AT EMPLOYMENT OFFICE OF ABRAHAM & STRAUS, INC., FULTON ST. AND FLATBUSH AV. EXTENSION, CENTRAL BUILDING, SUBWAY FLOOR.

SALESWOMAN, CAPABLE AND EXPERIENCED RETAIL DRESS SHOP, ON UPPER BROADWAY; PERMANENT POSITION, GOOD SALARY. Y 2115 TIMES ANNEX.

SEAMSTRESS, experienced in hospital work, live out. Presbyterian Hospital, 41 East 70th.

SECRETARIAL ASSISTANT to the director of prominent Brooklyn Christian educational institution; college education preferred; initiative, tact, executive ability essential; fair knowledge of typewriting necessary and stenography desirable; salary $30 to $35; give full particulars, including age, training, experience. Address Box 2300 Temple Court, New York.

SECRETARY-STENOGRAPHER for executive offices of large corporation in 42d St. district; college graduate; state college, year of graduation, age and full details of business experience; knowledge foreign languages or other branches in which competent; salary $1,800-$2,000 start. M 377 Times.

SECRETARY, woman, experienced and capable, to officer of large corporation; must be alert and ambitious; salary commensurate with ability. S 486 Times.

SCRUBWOMAN and cleaner. Apply Speer & Co., 22 West 34th St.

STENCIL CLERK—Girl wanted for filing and looking up information of stencils; good salary; pleasant working surroundings; apply between hours of 9 A. M. and 4:30 P. M. Ask for Mrs. Brewer, 200 5th Av., 8th floor.

STOCK GIRL, 16-18 years; permanent position; excellent opportunity for advancement; Hevilion Prerex, 670 5th Av. Apply 53d St. entrance.

STENOGRAPHER,

preferably with some knowledge of bookkeeping; good opportunity for bright girl. Joseph L. Herzog & Co., 45 Rose St., corner Duane.

STENOGRAPHER, PRIVATE SECRETARY.

Young woman as confidential secretary to President of important corporation; college graduate preferred, but not essential. Undeniable personal references required, pleasing personality and good appearance. Must have thorough knowledge of commercial English and ability to write letters on own initiative. Applicant must be able to tabulate records and function between principal and heads of departments. Good knowledge of shorthand and typing. Must have utmost discretion and prove worthy of confidence—able to work with swift accuracy. Give age, business experience, religion and present salary. M 400 Times.

STENOGRAPHER AND TYPIST.

Leading publishing house has a vacancy in book department for rapid typist and stenographer; position permanent and advancement assured; half holiday Saturday all year; associations pleasant; reply in own handwriting, stating age, education, experience and salary to start. T 761 Times Downtown.

STENOGRAPHER,

experienced preferred, although bright beginner acceptable; good opportunity for advancement; permanent position; salary commensura e with ability. Apply

H. E. FRANCO CO., INC.,
ROYAL SOCIETY,
19 UNION SQUARE WEST,
corner 15th St. and Broadway.

STENOGRAPHER—Christian export commission house has vacancy for competent stenographer and typist; state age, experience and salary desired. W 620 Times Downtown.

STENOGRAPHER, having 5 to 7 years' thorough experience; must be capable and accurate and about 25 years of age; exceptionally good position, with very excellent opportunity for right person; Christian firm; state age, education, experience and salary. S 482 Times.

STENOGRAPHER—The Retail Millinery Association of America requires the services of a competent stenographer; one especially good at clerical work desired; good chance for advancement. Apply Room 812, 1,270 Broadway.

STENOGRAPHERS.

A few vacancies in our general office for experienced stenographers and other positions where beginners will be considered. The Charles William Stores, 25 Washington St., Brooklyn, New York.

STENOGRAPHER—Educated young lady wanted in the office of a large publishing house to do mostly typing; little stenographic work; pleasant surroundings; refined associates; state age, education, salary expected. T 666 Times Downtown.

STENOGRAPHER,

PREFERABLY ONE WITH A YEAR OR TWO OF EXPERIENCE; SALARY COMMENSURATE WITH ABILITY. ELECTRICAL TESTING LABORATORIES, 540 EAST 80TH ST.

STENOGRAPHER, CAPABLE AND ACCURATE FOR WORK IN ACCOUNTING DEPARTMENT; STATE AGE, EXPERIENCE, REFERENCES AND SALARY. V 294 TIMES.

STENOGRAPHER — DOWNTOWN ENGINEERING CONCERN REQUIRES EXPERIENCED, RAPID STENOGRAPHER; STATE EXPERIENCE, EDUCATION AND SALARY. W 611 TIMES DOWNTOWN.

STENOGRAPHERS and rapid touch typists wanted by large import concern. Must be well recommended. Write, stating experience and salary desired. M 730 Times Downtown.

STENOGRAPHER wanted for Christian firm. Apply in person 9 o'clock Wednesday. Wilson, Welder & Metals Co., 258 86th St., Brooklyn.

STENOGRAPHER, experienced, for large mercantile house; must be quick and accurate; good opportunity; state experience and salary wanted. M 875 Times.

STENOGRAPHER,

experienced, iron concern; permanent position; $25 start. Write, stating age and experience, G. I., 349 Times.

STENOGRAPHER; excellent position open for experienced, rapid, competent worker; state salary, religion and experience. S 473 Times.

STENOGRAPHER, competent to fulfill clerical position; knowledge of switchboard and bookkeeping; references essential; call morning only. Aetna Furnace Co., 10 East 33d St.

STENOGRAPHER,

quick, accurate, experienced; state full particulars and salary desired. Box 242, 1626 St. James Bldg.

STENOGRAPHER-SECRETARY having real estate brokerage experience; competent; assume full charge office details. Room 1807, 505 5th Av.

STENOGRAPHER—Capable, experienced girl for good opening; immediate start; state age, salary and experience. T 853 Times Downtown.

STENOGRAPHER and typist in accounting office; permanent position; preferably one with experience in accounting for law office. Call Room 603, 277 Broadway.

STENOGRAPHER and office assistant wanted. Good chance for bright and willing worker. Harry N. Leinkram, 8 East 23d.

STENOGRAPHER, experienced with initiative for advertising promotion department; salary $35. Address "Promotion," S 465 Times.

STENOGRAPHER, accurate, conscientious, in downtown cotton broker's office; state age, experience, salary. W 645 Times Downtown.

STENOGRAPHER,

Bright and quick, preferably with experience making bills on typewriter; good opportunity; state salary. W 625 Times Downtown.

STENOGRAPHER, rapid, thoroughly experienced business woman; must be neat and accurate. Apply after 9 A. M., 7th floor, 47 West 42d.

STENOGRAPHER and office assistant; permanent position, with advancement, for bright, young lady; $18. Glauser's, 3d Av. and 103d St.

STENOGRAPHER wanted in large law office; must be thoroughly experienced; state full particulars and salary expected. W 623 Times Downtown.

STENOGRAPHER—Must be experienced, also capable of assisting general office work. Vim Medical Co., 206 West Houston St.

STENOGRAPHER, with experience, for large downtown commercial house. M 917 Times Downtown.

STENOGRAPHER, German, English; one with export experience preferred. Shiek Trading Co., 1,482 Broadway, Room 707.

STENOGRAPHER, some knowledge bookkeeping preferred; good opportunity. Coronet Costume, 39 West 32d.

STENOGRAPHER—Well-trained beginner, or experienced clerical work. Apply Marcy, 74 Beekman St., City.

STENOGRAPHER, competent and willing worker; permanent position; $20 start. C. H. Herbert, 8 West 22d.

STENOGRAPHER, intelligent, for Jewish publishing concern; state experience and salary expected. S 538 Times.

STENOGRAPHER and assistant bookkeeper; experienced in double entry bookkeeping. French Model Importing Co., 10 East 39th.

STENOGRAPHER—Quick, intelligent; beginner considered; salary $17-$18. Address "Advertising," S 466 Times.

SWITCHBOARD OPERATOR — Experienced on Monitor type switchboard; one who can operate typewriter and has some experience ffling will be given preference; state full particulars, &c. T 858 Times Downtown.

SWITCHBOARD OPERATOR and typist wanted by Christian firm downtown; one with some experience; wholesale house. Write P. S., 84 Times Downtown.

SWITCHBOARD OPERATOR AND TYPIST wanted by Christian firm; downtown; one with some experience wholesale house. P. S.,

SWITCHBOARD OPERATOR—One accustomed to running a monitor board. Dorman & Welsen, 1,115 Broadway.

SUPERVISORS—Women of refinement to reside in institution and mother group of boys between 6 and 9 years old. Apply by mail, stating qualifications, Brooklyn Home for Boys' Asylum, Ralph Av. and Dean St., Brooklyn.

TABULATING MACHINE OPERATOR, experienced, wanted by large corporation; hours 9 to 4:30; good surroundings. G. L., Box 70, Station D, New York.

TEACHER — Bookkeeping, Isaac Pitman shorthand, business school, Queens borough, New York City; man or woman; desirable position. Waring, W 628 Times Downtown.

TEACHERS, resident, in boarding school for girls; one for Latin with Spanish and Italian, one 4th and 5th grades, one physical training. Y 2221 Times Annex.

TELEPHONE OPERATOR.

ASSISTANT IN THE OFFICE OF A LARGE WHOLESALE CONCERN THERE IS AN OPENING FOR A YOUNG LADY TO ASSIST PHONE OPERATOR. INSTRUCTIONS WILL ALSO BE GIVEN REGARDING THE MANY DETAILS OF OFFICE ROUTINE, SUCH AS FILING, BOOKKEEPING AND GENERAL CLERICAL WORK; POSITION PERMANENT WITH ADVANCEMENT; HOURS 8:30 TO 5:30, SATURDAYS 12:30. APPLY, STATING AGE, EDUCATION AND SALARY DESIRED. T 870 TIMES DOWNTOWN.

TELEPHONE OPERATOR.

WITH THE BRONX OFFICE OF A PUBLIC UTILITY CORPORATION; CENTRAL OFFICE EXPERIENCE PREFERRED. APPLY IN PERSON TO

MR. A. R. MUNRO,
535 EAST TREMONT AV., BRONX.

TELEPHONE.

Competent plug board operator for prominent corporation; only those with experience on very busy board need apply; state salary desired. S 453 Times.

TELEPHONE OPERATOR.

One capable of assisting with general office work.

MAHER & KESSLER,
33 WEST 34TH ST.

TELEPHONE OPERATOR, competent and experienced on plug board. Call Room 632, 47 West 34th St.

TELEPHONE OPERATOR and light clerical work; state salary. S 404 Times.

TELEPHONE OPERATOR and file clerk with pleasing voice and a keen memory. C. Bowling, 119 West 40th, 9th floor.

TYPIST—As experienced in making out vouchers, checks, or a knowledge of bookkeeping an asset; highest salary to thoroughly experienced typist; rare opportunity; hours 9-5, 1 o'clock Saturday; luncheon served; recreation rooms, doctor, dentist and nurse in attendance. THE GREAT ATLANTIC & PACIFIC TEA CO., 180 BAY ST., JERSEY CITY. Take Hudson Tube to Grove St. Station.

TYPIST, WITH A LITTLE KNOWLEDGE OF STENOGRAPHY FOR EXCEPTIONAL POSITION AS ASSISTANT TO BUSY EXECUTIVE; SALARY TO START $20; THE RIGHT GIRL WILL HAVE A PERMANENT POSITION LEADING TO EXCEPTIONAL ADVANCEMENT. APPLY 946 JACKSON AV., NEAR BRIDGE PLAZA, L. I. CITY.

TYPISTS.

Copy work; ambitious girls will find agreeable working conditions, good starting salary, opportunity for quick advancement; previous business experience not required; hours 8:30 to 5:30; Saturday half day.

BELLAS HESS & CO.,
95 Morton St., near Christopher St. Ferry.

TYPIST—Young lady who wishes to connect with reliable firm, where there is an excellent chance for advancement; must be neat and rapid; in reply state fully experience, previous places of employment, age and salary. W 617 Times Downtown.

TYPIST—Woman capable of grasping many details in taking charge of variety typists or more; must be familiar with all typewriting machines; good salary to right person proving ability. 116 East 24th, 2d floor.

TYPIST—Beginner; knowledge of stenography not necessary; good opportunity for advancement to conscientious worker. $14 to $16 to begin. Typist, P. O. Box 666, City Hall Station.

TYPIST.

Experienced typist and clerical worker, one accustomed to working with figures preferred; hours 9 to 5, 12:30 on Saturday. McGraw-Hill Co., 10th Av. and 36th.

TYPISTS

experienced, also beginners, for plain copy work. Apply Mrs. Tillinghast.

THE BRADSTREET CO.,
341 BROADWAY.

TYPIST,

TOUCH OPERATOR FOR UNDERWOOD MACHINE; SALARY COMMENSURATE WITH ABILITY. ELECTRICAL TESTING LABORATORIES, 540 EAST 80TH ST.

TYPIST to bill on regular Underwood machine, also dictaphone instruction and opportunity for high salaried position with christian firm; salary $17 to start. S 481 Times.

TYPIST—Young woman in publication office; must be quick and intelligent; reply in own handwriting, stating age and salary wanted. L. Times Downtown.

TYPIST with knowledge of stenography; steady position. T. J. Hayes Printing, 154 West 18th.

TYPISTS—No business experience necessary. Bedford Branch Y. M. C. A., 1,121 Bedford Av., Brooklyn.

TYPIST and office ass

Classified Advertising Rates.

The New York Times

Count six words to an agate line. (Minimum space two lines.)

	Per Agate Line.
Situations Wanted	40c
Furnished Rooms and Rooms Wanted..	40c
Boarders and Board Wanted	40c
Help Wanted	40c
Real Estate, &c.	50c
Lost and Found	55c
Apartments to Let and Wanted	55c
Country Board	55c
Mortgage Loans	55c
For Sale	40c
Automobile Exchange	60c
Agents Wanted	65c
Employment Agencies	65c
Miscellaneous	70c
Business Opportunities (Agate Caps 20c)	Per Word. 15c

Buyers' Wants and Offerings to Buyers.

For insertion in the Sunday edition, Real Estate display advertisements must be received in the Times Building by 6 P. M. Friday. All other classified announcements by 12 o'clock noon Saturday.

For insertion in the daily edition, classified advertisements should be received by 4 P. M. on the day preceding insertion.

HELP WANTED—Male.

FREIGHT RATE CLERK to check freight FOREMAN, jot press, for South; permanent position to competent man. Apply 547 5th Av., Room 1406.

GAS FITTERS (2), with gas company experience preferred; permanent position; National Gas Governor Co., 56 West 45th.

GOVERNESS Wanted—Experienced nursery governess for two boys 3 and 6; personal reference required. Write Box 418, Cedarhurst, L. I.

HALL BOY for downtown club; wages $60 per month; lunch furnished. Apply Head Waiter, eighth floor, 18 Broad St., between 10 and 11 A. M.

JEWELRY ENGRAVERS.
GIMBEL BROTHERS, 33D ST. AND BROADWAY, wish to engage several men who are experienced in jewelry engraving; only those who can do letter engraving need apply; these positions present exceptional opportunities and afford liberal salaries. Apply Employment Office, Fifth Floor.

JUNIOR CLERK wanted in loss department. Apply by letter to Phoenix Assurance Company, P. O. Box 2750, City Hall Station, stating age, experience and salary expected.

LEDGER CLERK and generally useful office man; must be accurate; steady position for right man; state salary and other particulars. L 629 Times Downtown.

MAN advertising on staff of large trade paper; must be about 28 years, good education and have knowledge of mechanical engineering or manufacturing acquired through contact with metal trade industries; good chance for rapid advancement for man of ability, clean-cut personality and who is willing to make initial sacrifice in salary. T 718, 347 5th Av.

MAN—General helper in foundry and chemical laboratory; 30 to 40 years; steady position $,771 10th Av., near Dyckman.

MANAGER
HIGH CLASS CONFECTIONERY STORE; TO RECEIVE CONSIDERATION APPLICANT MUST HAVE EXPERIENCE, REFERENCES AND SALARY DESIRED. ADDRESS M. G., 722 TIMES DOWNTOWN.

MANAGER—Shipping and receiving department; American preferred; must have executive and organizing ability. State experience in detail, age, and salary desired. Write Robert A. Keasbey Co., 445 West St., New York City.

MANAGER for restaurant and ballroom, Brooklyn hotel; club experience desirable; state full particulars, age, experience, salary desired. Address P. O. Box 91, Brooklyn.

MECHANICAL DENTIST — A real artist; average skill not considered; give references and full particulars. Y 2174 Times Annex.

MECHANIC—A-1. Malbourne Bedford General Auto Repairing Co., 180 Empire Boulevard, Brooklyn.

MEN wanted for clerical work in large office; good handwriting and accuracy in simple arithmetic required, experience as entry or ledger clerk desirable; state age, experience, reference and salary expected. E 103 Times.

MERCHANDISE MANAGER.
Retail organization, marketing nationally advertised sundries and merchandise, wants a high class merchandising manager, one who understands department selling, window display, store management, and can handle employes; a man with personality and character, who has ideas, understands buying and selecting of merchandise as well as selling; to the man who fits we offer unlimited opportunity. Phone Bryant 8800 for interview.

MESSENGERS FOR BANK.
Large financial institution requires services young men, 17 years and over; good opportunity for right sort; high school graduates preferred; salary, $70 per month. T 864 Times Downtown.

MESSENGER—Young man to act as bank messenger for growing organization; must be bright and active; salary according to ability. See Mr. Gimbie, Hotel Ashton, 93d and Madison Av.

MESSENGER, over 16, in New York Bank; must be familiar with downtown streets; good intelligence; $16 to start, with good chance of advancement if capable. G 771 Times Downtown.

MIDDLE AGED MAN for light messenger work; salary $18 per week. Apply 229 West 43d St. (2d floor).

MOULDERS FOR GREY IRON FOUNDRY. UNION RATE PAY; OPEN SHOP CONDITION. BOX 116, 434 LAFAYETTE ST.

MULTIGRAPH OPERATORS.
No fakers; two young men, experienced, full of pep; a real opportunity with large automobile company. Write stating age, experience and salary to start, M. C., 291 Times.

NIGHT WATCHMAN AND PORTER.
EIGHT HOURS; ONE NIGHT OFF EVERY OTHER WEEK; ANNUAL PAY $17.50; FIRST-CLASS REFERENCES ESSENTIAL; PERMANENT POSITION FOR RIGHT MAN. APPLY AFTER 9 O'CLOCK, ELECTRICAL TESTING LABORATORIES, 80TH ST. AND EAST END AV.

OFFICE ASSISTANT, 18-20.
Young man to start at the bottom and work his way up in manufacturing business located in West 42d St. district; convenient to ferry and elevated; one who can operate typewriter and take dictation preferred; beginner considered; advancement assured to right party; state age, education, nationality, religion, experience and salary desired; also phone number. W 633 Times Downtown.

OFFICE BOY—Bright, energetic young man, 15 to 18 years of age, for importing firm; applicant will be trained for advancement to general office duty, and ultimate buyer; salary $14-$16 to begin; state age, experience, if any, and religion. S 998 Times Downtown.

OFFICE BOYS—About 16 years of age, neat appearance, for general office work in large American insurance company; good chance for ambitious young men to get ahead in a fine business. Call Room 2217, 80 Maiden Lane, New York City.

OFFICE BOYS.
Bright, wide-awake boys for general office work in large mercantile firm; advancement for ambitious young men.
HENRY LINDENMEYER & SONS,
32 BLEECKER ST

OFFICE BOY, with knowledge of typewriting and familiar with New York streets, in editorial offices of large publishing house; salary $12. Call between 9-11 and 1:30-4, Room 714, 299 Broadway.

OFFICE BOY—GENTILE FIRM; BRIGHT, ENERGETIC WITH FAIR EDUCATION; EXCELLENT OPPORTUNITY, GOOD FUTURE; STATE SALARY. ADDRESS P. O. BOX 5, MADISON SQUARE STATION.

OFFICE BOY WANTED IN EXPORT HOUSE; MUST BE BRIGHT, AMBITIOUS AND NEAT IN APPEARANCE; SPLENDID OPPORTUNITY FOR ADVANCEMENT. CALL 67 EXCHANGE PLACE, ROOM 1017.

OFFICE BOY, BRIGHT, INTELLIGENT, COURTEOUS, GOOD APPEARANCE, IN ADVERTISING AGENCY; OPPORTUNITY TO LEARN BUSINESS. CALL HANFF-METZGER, INC., 95 MADISON AV.

OFFICE BOY, BRIGHT, INTELLIGENT, COURTEOUS, GOOD APPEARANCE, IN ADVERTISING AGENCY; OPPORTUNITY TO LEARN BUSINESS. CALL HANFF-METZGER, INC., 95 MADISON AV.

OFFICE BOY and messenger, past 16, in office of growing concern; fine opportunity to learn business; promotion assured right boy. Apply Room 8, 55 Broadway.

OFFICE BOY.
NATIONAL ADVERTISING AGENCY NEEDS NEAT, STEADY, INTELLIGENT OFFICE BOY FOR INSIDE WORK. CALL 381 4TH AV., 12TH FLOOR.

OFFICE BOY wanted, by reliable paper house; very good future with advancement; salary $12 to start. Call at once, Room, 810, 239 Broadway.

OFFICE BOY.
Export house needs a young, ambitious office boy; a splendid opportunity to learn the export business. Apply at 30 Church St., Room 1740.

OFFICE BOY
for large insurance company; excellent opportunity for advancement. Call Personnel Dept., 10th floor, 116 Broadway.

OFFICE BOY to assist in busy office; must be willing; fine opportunity for advance; no experience necessary; state age, religion and salary. T 823 Times Downtown.

OFFICE BOY wanted by wholesale flour concern; must be intelligent and willing; chance to learn good business. Apply Room 317, 82 Broadway.

OFFICE BOYS and messengers; bright, ambitious youngsters wanted; high school education preferred; neat appearance; salary, $60 per month. T 835 Times Downtown.

OFFICE BOY for large office, Christian house; good chance for advancement; wait-tatory salary. Apply to Room 431, 44 Whitehall St.

OFFICE BOY; good opportunity. S 763 Times Downtown.

HELP WANTED—Male.

OFFICE BOY, over 16, by large mercantile concern; excellent opportunity for advancement; state age, references and salary desired. T 879 Times Downtown.

OFFICE BOY, experience not essential; must have neat appearance. Apply Room 1206, 165 Broadway.

OFFICE BOYS, 14 to 16; large downtown concern; advancement. Address P. O. Box 825, City Hall Station, N. Y.

OFFICE BOY wanted by first-class wholesale house; excellent chance for bright young man M 912 Times Downtown.

OFFICE BOY wanted in law office. Apply in own handwriting, stating age, address, salary desired. H 92 Times.

OFFICE BOY, typewriting experience, desired. Call Room 416, 111 Broadway.

OFFICE BOY wanted. Crompton Richmond Co., Inc., 31 East 21st St.

OFFICE BOY. Write Box 1036 Times, 2 Rector St.

OFFICE BOY, in office of Roboken manufacturers. A. T., 636 Times Downtown.

OFFICE MANAGER—Man with executive ability and thorough business experience wanted to take complete charge of office; capable of handling collection system of 3 000 accounts, producing results; only those with a successful record, stating experience and salary, will be considered. F 567 Times.

OPERATOR, EXPERIENCED ON LADIES' FUR HATS; ONE WHO UNDERSTANDS A LITTLE CUTTING. CALL FELTENSTEIN & JAFFE, 9-11 EAST 37TH.

PACKER BY IMPORTER OF JAPANESE MERCHANDISE; MUST BE STRONG AND COME WELL RECOMMENDED; ONLY THOSE EXPERIENCED IN PACKING DRY GOODS NEED APPLY. GOOD OPPORTUNITY FOR RIGHT PARTY; STRICTLY CONFIDENTIAL; SALARY $25; STATE AGE, EXPERIENCE. N. F., 212 TIMES DOWNTOWN.

PACKER-MARKER, hardware, china, experienced; references; $25. Write Limport, 626 Greenwich St.

PORTER (WHITE)—HIGH-GRADE MAN TO HANDLE FINE FURNITURE; GOOD PAY. CALL W. & J. SLOANE, 6 EAST 47TH ST., AFTER 10 A. M.

PORTER—Young man to make himself useful in large retail store; must have fair education. Write William H. Jackson Co., 2 West 47th St.

PORTER—Light work; permanent position; state particulars and salary wanted; desirable. S 449 Times.

PRESSROOM SUPERINTENDENT WANTED FOR LARGE CATALOG, BOOK AND COLOR HOUSE IN NEW YORK CITY. WRITE, STATING EXPERIENCE, T 3 TIMES.

PRESSMAN for New Era press, understanding numbering heads. Whitney, 250 West 54th.

PRODUCTION CLERK.
Good opportunity for young man in production department of large electrical concern located in Maspeth, Long Island; state age, experience and salary expected. M. H., 92 Times.

REGISTRARS—We require three additional registrars of superior address and sales experience and ability to enroll business men of foreign birth in our courses of American education and culture; no canvassing as prospective students know our project and invite demonstration; opportunity for permanent connection and large income on commission and drawing account basis; knowledge of Yiddish helpful; give age, phone and sufficient information to warrant interview. S 380 Times.

REPRESENTATIVE — A well-known national organization desires to employ, on a commission basis, a representative who has had experience in selling group insurance and who is acquainted with large industrial concerns in New York, Pennsylvania, Ohio and other Eastern States. S 456 Times.

SALESMEN—Large New York manufacturer of ladies' muslin underwear needs aggressive salesman with strong following among department and specialty stores; a fast selling line, well made, popular line at the right price can be carried as side line; commission only; real opportunity for permanent, profitable connection; choice of any Southern States. Write in detail what lines you have been or are now handling. Replies confidential, Box 178, 200 Cable Bldg.

SALESMEN
To young men desirous of becoming automobile salesmen an excellent opportunity presents itself to represent the most popular automobile made; junior salesmen paid a small salary, increasing with results; only those who wish a permanent position should answer; please give full particulars concerning yourself in first letter, which will be treated confidentially. W 632 Times Downtown.

SALESMAN—If you are looking for a fast, one-call sale, something on which you can make quick money, yet a permanent work where production means advancement and exclusive territory, we believe we can show you what you want in our new business of service, selling at $12; commission $5 (payable daily if wanted). We want salesmen who car. sell locally and later will allow some management of outside territory. For appointment phone Vanderbilt 2552.

SALESMEN
We want six live wire, ambitious young men in our sales department to sell securities. We offer you attractive and remunerative employment which will net you liberal commissions; experience unnecessary, as we train our men before sending them into the field. If you have the qualifications of an intelligent and hard worker, desirous of building up a future, call at once. Room 617, 26 Cortlandt St., corner of Broadway.

SALESMEN—EXPORT.
Born abroad, South American preferred, college man, with sales experience in his native country, or at least five years' sales experience in the United States; must be convincing debater and be able to approach export sales executive for an export merchandising and advertising service; drawing account against commission. Call between 2-4, Suite 405, 110 West 40th St.

SALESMAN
TO A YOUNG MAN HAVING KNOWLEDGE OF HOUSEHOLD HARDWARE WE CAN OFFER AN EXCELLENT OPPORTUNITY IS OFFERED TO BECOME A HUSTLER AND ABLE TO BUILD UP THE DEPARTMENT, WHICH IS NEW; THE JOB IS A GOOD ONE FINE PROSPECTS FOR RIGHT PARTY; STATE FULL EXPERIENCE, AGE, SALARY. BOX 177, 200 CABLE BLDG.

SALESMAN—A Central Western house of national reputation has opening in New York City, New Jersey and New England States for salesmen to handle one of the strongest lines of popular priced leather work for the men's trade; side line can be carried in addition to other lines; state territory covered, references and experience; commission basis; a real opportunity. Y 2153 Times Annex.

SALESMEN.
TWO MEN FOR CITY OR ROAD, OVER 25 YEARS OF AGE, TO REPRESENT A WELL-ESTABLISHED CORPORATION SELLING INVESTMENT COMPILED INFORMATION; LEADS FURNISHED; COMMISSION, BONUS AND EXPENSES. APPLY 146 WEST 86TH ST., 6TH FLOOR, AND SEE MR. RUNEY.

SALESMEN TO EVENTUALLY BECOME MANAGERS OF RETAIL APPAREL STORES; APPLICANTS MUST HAVE ENERGY AND DETERMINATION TO MASTER THE BUSINESS, SO THEY CAN FIT IN WELL-KNOWN ORGANIZATION, WHERE THE FUTURE IS BRIGHT; STRAIGHT SALARY PAID. ELLAY CO., 101 6TH AV.

SALESMAN (SHIRTS).
Salesman to represent line of shirts in silks and cottons to out of town buyers at New York offices; must have ability and personality to inspire confidence in the trade as well as with those with experience and a following in this line need apply; give full particulars of past performances; salary and bonus. Write Box 174, 209 Cable Bldg.

SALESMEN.
An established underwriting house has permanent positions for three salesmen; experience not absolutely necessary; this is exceptional opportunity to sell high-grade dividend paying securities; no promotions or calls; liberal commission basis. Room 601, 170 Broadway.

SALESMEN MAKE $100 A WEEK.
No door-to-door work; no competition; liberal commission; the BOOK OF KNOWLEDGE is sold by a unique and special plan; if you can sell and are looking for a clean cut and profitable specialty selling proposition, it will pay you to investigate. Apply to Mr. Jackson, Room 603, 2 West 45th St.

SALESMAN.
IF YOU HAVE THE PEP AND AMBITION, I CAN SHOW YOU HOW TO MAKE YOUR INCOME ON COMMISSION BASIS. PHONE VANDERBILT 9810 FOR INTERVIEW.

SALESMEN—Two good men wanted by well-known detective agency, to place protective service with merchants, manufacturers, loft buildings; commission netting $100 weekly. Reply, giving full particulars. C 562 Times Downtown.

SALESMAN (LAW BOOKS).
City salesman wanted by West Publishing Company; salary and permanent position to right man; must have legal education; apply by letter only, giving age, education, business experience and references. Address 51 Chambers St.

SALES MEN WANTED BY GROWING HOUSEHOLD LINEN CHAIN STORE ORGANIZATION; IF YOU HAVE ABILITY AND SEEK A REAL FUTURE, WE CAN OFFER UNLIMITED OPPORTUNITY; SALARY AND COMMISSION. MR. GOLDEN, 51 LEONARD ST.

SALESMAN, advertising, wanted, some experience preferred, for work as assistant to resident manager of out-of-town business paper; Gentile firm; salary basis; in replying give details of age, experience and salary expected. W 600 Times Downtown.

SALESMEN WANTED.
First class experienced representatives for cutting up trade; commission and salary; all communications treated strictly confidential. Bond and Lace and Embroidery Co., 4,033 Hudson Boulevard, West New York, N. J.

SALESMAN, with car, to sell a high grade specialty; no house canvass; existing machine and scale men preferred; only high class men wanted; commission basis; appointment by letter only. R. M. White, manager, 594 Broad St., Newark, N. J.

HELP WANTED—Male.

SALESMAN—
A REAL SALESMAN
can find a real opportunity with
THE BEAVER BOARD COMPANIES.
This man has been selling in the East and is familiar with such lines as lumber, sash and doors, paints, roofing or some other building specialties.
He is a clean-cut energetic fellow, between the ages of 25 and 35. He is ambitious to establish his future and realizes the limitations of his present connection.
He is an analytical business man rather than the old-time drummer; he believes in co-operating closely with his dealer; he knows the ethics of the business man and formulates permanent connections with his trade. He has a clean record.
We are the largest manufacturers of our kind in the world, the pioneers of our industry. We are greatly expanding our business, which makes it necessary that we immediately enlarge our sales organization.
If this appeals to you and you have the qualifications, write to our New York office, National Association Building, giving full details of yourself with our assurance that all communications will be strictly confidential.
Your letter with full particulars, salary desired, references and other information, including your telephone number, will secure an immediate interview and genuine opportunity for the right man. Y 2112 Times Annex.

SALESMAN.
An old-established, nationally known investment house has immediate opening for a high-grade sales representative to cover the Hudson Valley; unless he has other exceptional qualifications, the man selected must have sales experience, although not necessarily with securities; he must possess the attribute of successful salesmanship, combining a good education, personality, tact, performance and initiative; the territory available is already developed and the present representative is being given an executive position of greater responsibility; good initial salary and traveling expenses paid; in your letter of application give in detail your education, experience, personal qualifications and initial salary desired; your reply will be confidential and a personal interview will be arranged. Address C. R., Box 822, City Hall Station, New York.

SALESMEN.
We want five high-class men familiar with the stock and bond selling field to become connected with a high-class offering on a large commission basis; experience not absolutely necessary as we train our men and have them in the field within two days; an exceptional opportunity to become connected with a well-known and long-established concern; men who qualify will be advanced rapidly as sales managers of their own offices. Call All Week, Third Floor, 505 5th Av.
Ask for Mr. Tomlinson.

SALESMEN.
We require a number of salesmen who can prove that they can grow far beyond their present opportunities and we are ready to extend to them the chance to demonstrate this; we desire to hear from men who have already made good and also from men who, under better conditions, are confident that they likewise can make good; only those who are earnest and willing to work and fight will be in line for promotion to executive sales positions; commission basis at the start; fire industry. T 590 Times.

SALESMEN.
Fred S. Dusenberg is conceded to be the greatest of all automotive engineers, is now building his own car, equipped with his famous "Eight-in-a-Row" motor, which holds all records up to 500 miles; a wonderful opportunity is offered to high-grade security salesmen to earn large commissions placing the Dusenberg company's 8 per cent. preferred stock, with common stock bonus; convincing selling material for salesmen. Call at once, 2d floor, 91 William St.

SALESMAN—Many of our salesmen are earning from $5,000 a year up selling automobile accessories on commission basis; we developed a big, industrious men, who will be helped by the same proposition; a co-operation that has won success for others now makes possible larger earnings from the start; we have a branch office managerships open for those who can assure up to our requirements; this is the opportunity of a lifetime for those who can qualify. Address Salesman, Box 900 Times Downtown.

SALESMAN, printing and multigraphing; salary or commission; must have had experience selling multigraphing before; none others apply. Combination Envelope Co., 202 Canal.

SALESMAN WANTED, MULTIGRAPHING, to connect with "growing letter shop; salary and commission; good opportunity for right party. Write "Multi," Room 932, 1 Madison Avenue Building.

SALESMEN, we offer you an unusual opportunity of averaging more than $100 weekly on a newly invented self-purging vacuum fan-heater; commission basis. Apply between 9 and 11, Suite 76, 2 Columbus Circle.

SALESMAN—One with a thorough knowledge of lighting glassware with following in the metropolitan territory; commission basis; state experience. Y 2211 Times Annex.

SALESMAN TO CARRY SIDE LINE OF KNITTED NECKWEAR FOR OUT-OF-TOWN TRADE FROM MILL TO JOBBING TRADE ONLY. COMMISSION BASIS. BOX 134, 209 CABLE BLDG.

SALESMEN—Lighting fixtures and portable salesmen, call upon high-class trade; write or call any afternoon between 4 and 5; salary or commission. Room 510, 396 Broadway.

SALESMEN—Two clean-cut, honest hustlers for high-grade suburban real estate on Long Island; salary against commission; call between 11 and 12 M., Room 604, 1,269 Broadway. Sales manager.

SALESMAN—Experienced traveling man, now handling men's furnishing line, to handle men's neckwear as a side line on commission basis; good opportunity for right man. S 447 Times.

SALESMEN, furnishing; thoroughly experienced; accustomed to serving high-grade clientele; liberal salary, pleasant surroundings, congenial personnel and good opportunity; Brill Bros., 47 Cortlandt St.

SALESMAN by reliable firm manufacturers to sell shellac varnish, lacquer powders, varnishes, &c.; write, furnishing past experience; good opportunity; commission basis. Post Office Box 921.

SALESMAN, traveling, for perfumes and toilet articles through New England and Western States can secure extra salary selling high-class specialty. Imperial Hygienic Co., 186 West 52d.

SALESMAN—Wanted, a resident New York salesman to represent concern manufacturing men's trousers, specializing in work trousers; liberal commission. Nogi, Schwartz & Sons, Inc., Scranton, Pa.

SALESMEN, A1, with good following, for manufacturer of popular line of trimmed hats; will consider giving interest to right party; commission. Box 2e. 919 Broka Bldr.

SALESMEN ACQUAINTED WITH EMBROIDERY AND DRESS MANUFACTURERS IN NEW YORK CITY, BY LARGE BEAD HOUSE; SALARY AND COMMISSION. F. S., 10 TIMES.

SALESMEN, experienced in men or women's clothing, to manage credit clothing store in Middle West; good opportunity to right party; salary and commission. Kaufman Bros. & Co., 16 East 33d St.

SALESMAN, CANDY.
Well established, high grade line; drawing account and commission; high calibre man and references essential. S 874 Times Downtown.

SALESMEN,
five city specialty men; must be well recommended; drawing accounts against liberal commissions. S 447 Times.

SALESMAN—One with a thorough knowledge of how to sell lighting fixtures; salary basis; state experience and salary expected. Box L. B., 276 Times.

SALESMAN, experienced, for glassware and aluminum on salary and commission. Call 220 West 42d St., Room 514, between 10 and 12 A. M. Ask for Schussheim.

SALESMAN, hosiery and underwear, experienced, for city and vicinity, visiting large trade; give particulars; commission basis. Y 2213 Times Annex.

SALESMEN—For an 18 per cent. dividend paying stock; experience not necessary; chance to earn more than $100 weekly. A. N. Shideler, Suite 402, 131 West 33th St.

SALESMEN, experienced electrical supplies; city or traveling; commission or salary. Adison Electrical Supply Co., 10 Cooper Square.

SALESMAN—Wanted real salesman, preferably acquainted with the building trade; must be able to produce evidence of ability; commission basis. Y 2217 Times Annex.

SALESMAN wanted on men's knitted neckwear and mufflers to cover State of New York and New Jersey on commission basis. S 429 Times.

SALESMAN, experienced only, in the fancy paper box line; good opportunity for the right party; commission or salary. Herald Paper Box Co., 27 Greene St.

SALESMEN, paper; must have following; good opportunity for the right men; salary or commission. W 615 Times Downtown.

SALESMAN to sell bias binding and trimmings to the cutting-up trade; experienced only; strictly confidential; salary and commission.

SALESMAN, experienced in selling druggists' sundries and chemicals; liberal commission; state experience. W 621 Times Downtown.

SALESMAN — Photographic stock house, downtown, requires experienced salesmen; one familiar with amateur supplies. Glockner & Newby, 5 Cortlandt St.

SALESMAN Wanted—Experienced white lead salesman for New York City; salary and commission. Colonial Works, Woolworth Bldg., New York City.

SALESMAN—RIBBONS,
experienced and with following, to call on retailers and manufacturers; salary or commission. E 578 Times.

SALESMEN, experienced, to represent cloth hat and cap houses; good references required; commission basis. Standard Headwear Co., 42 West 3d.

HELP WANTED—Male.

SALESMEN, ATTENTION.
THE BOOK OF KNOWLEDGE, 2 West 45th St., New York City, has vacancy for ambitious salesmen; those who will not be satisfied with less than $100 per week on commissions on own sales and are looking for advancement in future. See Mr. Findley, 7th floor.

SALESMAN—Man of pleasing personality wanted to sell tobacco products to finest class of trade, such as clubs, restaurants, &c.; not necessarily experienced salesman but a man of wide acquaintance among the classes of business designated; salary and commission; unusually excellent opening for clean-cut man sought. Y 2206 Times Annex.

SALESMEN, experienced, of good record, to fill vacancy on force of Dunn's Commercial Service; permanent position; large earnings on commission basis; opportunity well worth investigation by serious, experienced salesmen. Thos. Dowdell, 27 East 22d.

SALESMEN.
STERN BROTHERS,
WEST 42D ST.,
require several experienced SALESMEN in their UPHOLSTERY DEPARTMENT. Apply after 9 A. M., to the Superintendent's Office, 6th Floor.

SALESMAN, EMBROIDERY.
A DOMESTIC EMBROIDERY HOUSE IS LOOKING FOR A FIRST-CLASS SALESMAN, WELL ACQUAINTED WITH THE CUTTING UP TRADE FOR A LINE OF CLASS OF MERCHANDISE; COMMISSION BASIS. BOX 170, 209 CABLE BLDG.

SALESMAN, MEN'S HATS; ONE WITH ESTABLISHED TRADE WHO IS COMPETENT TO GROW UP TO AND FILL POSITION OF SALES MANAGER IN RAPIDLY GROWING MANUFACTURER; COMMISSION BASIS. BOX 163, 209 CABLE BUILDING.

SALESMEN wanted for New England States, South, West and Coast, to handle a well made line of children's and players' colored dresses for a prominent house; no objections to handling same in conjunction with a kindred line; commission and drawing account. Y 2163 Times Annex.

SALESMEN CALLING ON DEPARTMENT AND ART EMBROIDERY STORES TO CARRY BEAD LINE IN FOLLOWING TERRITORIES: NEW YORK CITY AND VICINITY, NEW YORK STATE, MIDDLE WEST; COMMISSION. WRITE P. S., 9 TIMES.

SALESMAN, automobile, wanted; one with ability to sell high priced automobile and with a clientele; commission basis. Apply between 9:30-11 A. M., Dusenberg Auto and Motors Co., Rooms 312-13-14, 5 Columbus Circle.

SALESMEN by established toy house; liberal commission; hustler can make big money; state qualifications and experience if any. M., 314 Times.

SALESMAN, infants' wear, well established line flannelettes, as a side line; all territories; commission basis only. Call Wednesday, 9 to 12 A. M., H. Miller, 36 Greene St.

SALESMEN, real estate; big money-making proposition; experience unnecessary; we teach you how; salary or commission. Apply all week, 21 Park Row, room 1106.

SALESMAN, experienced, for high-class advertising; exceptional opportunity for right man; commission. W 638 Times Downtown.

SALESMEN, provisions, acquainted with New York City trade; salary; call Thursday. See Manager, 446 West 14th.

SALESMEN, traveling, to take line of established toy house as side line; liberal commission. T. F., 220 Times.

SALESMAN calling on city fur buyers; side line; high grade novelty trade; commission; references. W 626 Times Downtown.

SALESMAN, retail rubber goods, experienced preferred; salary. S. Mendelson, 4,918 5th Av., Brooklyn.

SALESMAN wanted, men's furnishings and clothing; must understand sales system; good salary. Room 1202, 7-9 East 20th St.

SALESMAN, traveling, to carry side line novelties; commission basis; security required for samples. Weldbaum, 34 West 28th.

SALESMEN for electric lamps; big commission, easy selling. Call after 10, Times Building, Broadway-42d St., Room 1212.

SALESMAN, first class, for crocheted celluloid belts and crochet novelties; commission. S 876 Times Downtown.

SALESMEN wanted to sell our new ginger ale; commission and drawing account. Call between 10 and 11 only, Mouquin, 133 6th Av.

SALES ENGINEER for standard appliances for metal working industries; commission basis. 1 East 41st St.

SALESMAN, experienced, to sell dresses for city and office trade; commission basis. B. Sklar & Co., 41 West 25th St.

SALESMEN, side line for drug, notion and beauty parlor trade; liberal commission. Empire Notion Co., 72 Madison Av.

SALESMEN, shirts, city or suburb trade; commission. Call mornings, Guarantee Shirt Co., 363 Canal St.

SALESMAN, sell complete line of shoe machinery to shoe repairing shops; salary and commission. C 890 Times Downtown.

SALESMEN, manufacturers' ignition parts; commission. 48 Howard St., 3d floor.

SALESMAN, large acquaintance, solicit orders 5th Av. tailor; commission. 75 5th Av.

SALESMAN with following in city, popular priced dresses; commission. S 488 Times.

SALESMAN—EXPERIENCED YOUNG MAN, 18 TO 20 YEARS OF AGE, WANTED IN SHIPPING DEPARTMENT OF PROMINENT MERCANTILE HOUSE. REFERENCES AND SALARY. BOX 78, TIMES SQUARE POST OFFICE.

SHIPPING CLERK, assistant, (2)) Christian publishing house; $18. See Mr. Besland, 50 West 47th.

SHIPPING CLERK'S ASSISTANT to pack tionery firm. Royal Ribbon, 26 Barclay St.

STENOGRAPHER—PRIVATE SECRETARY.
Young man as confidential secretary to President of important corporation; college graduate preferred, but not essential; undeniable personal references required; pleasing personality and good appearance; must have thorough knowledge of commercial English; ability to write letters on own initiative; applicant must be able to tabulate records and function between principal and heads of departments; good knowledge of shorthand and typing; must have utmost discretion and prove worthy of confidence; able to work with swift accuracy; give age, business experience, religion and present salary. M 399 Times.

STENOGRAPHER.
YOUNG MAN, BETWEEN 25 AND 30 YEARS OF AGE, MUST BE EXPERT STENOGRAPHER AND TYPIST; WELL EDUCATED; HIGH SCHOOL GRADUATE OR HIGHER EDUCATION PREFERRED; PREVIOUS EXPERIENCE IN AN ACCOUNTING DEPARTMENT WOULD BE VALUABLE; SALARY $150 PER MONTH TO START. SPLENDID OPPORTUNITY FOR RIGHT MAN. ADDRESS WALL STREET OFFICE, STATING AGE, NATIONALITY AND PREVIOUS EXPERIENCE, T 869 TIMES DOWNTOWN.

STENOGRAPHER for non-commercial work in social and public service; intelligence, energy and character more important than experience; excellent opportunity for growth and advancement; initial salary $1,600; outside New York; give full particulars in reply. S 474 Times.

STENOGRAPHER wanted with dictaphone experience; preferably one who has been connected with the sales department of a large corporation. Apply by letter only, giving full particulars and salary expected, to Mr. H. Ferber, Consolidated Cigar Corp., 51st St. and East End Av., New York.

STENOGRAPHER—Young man wanted in office of old-established steamship company; must be rapid, accurate and able to transcribe correspondence correctly. Reply, giving age, experience and salary desired, S 997 Times Downtown.

STENOGRAPHER—Young man, just beginning, wanted in office of large oil corporation; excellent opportunities; state age, references, experience and religion; salary to start $80 per month. T 825 Times Downtown.

STENOGRAPHER — Conscientious worker wanted by wholesale commission fish concern, Fulton Market; state age, salary. W 614 Times Downtown.

STENOGRAPHER and typist wanted, expert young man; none but experienced need apply; right salary to right man; state age, experience. M 911 Times Downtown.

STENOGRAPHER-SECRETARY, having real estate brokerage experience; competent, assume full charge office details. Room 1807, 605 5th Av.

STENOGRAPHER - OFFICE ASSISTANT, with selling ability; Christian firm. C 589 Times Downtown.

STENOGRAPHER and general office assistant. Apply Columbia Machine Works, Atlantic Av. and Chestnut St., Brooklyn.

STENOGRAPHER-TYPIST—Competent young man for secretarial position; state age, salary desired. T 4 Times.

STEWARD, must keep books and make himself generally useful for exclusive club; small membership; vicinity of Long Beach; full particulars, past experience required. Address G. B., Box 227 Times Downtown.

STOCK SALESMAN—There is a stock salesman in New York who is a "producer," who is going to find his big opportunity by answering this advertisement.
We want a man who can sell with enthusiasm, but not exaggeration, who uses his head more than his feet—whose ambition does not stop short of five figures—who has sold stocks and bonds preferably, but not necessarily, if he looks good to us.
We are one of the old-established investment houses, marketing securities of high yield, with a recognized 27 years' record of never having sold an unprofitable security.
Two of our new issues are finding an unusually ready market just at this time netting liberal commission for our salesmen.
Write or call at Room 300, 505 5th Av., New York City. Ask for Mr. Waterhouse.

STOCK MAN.
MAN FOR FURNITURE WAREHOUSE; STOCK MAN WANTED FOR FURNITURE WAREHOUSE WORK. STEADY POSITION. GOOD WAGES TO CAPABLE MAN. ADDRESS SUMMERFIELD'S, 174-178 MAIN STREET, WORCESTER, MASS. ATTENTION OF MR. CRONIN, WAREHOUSE SUPERINTENDENT.

HELP WANTED—Male.

STOCK CLERK, young man, by large manufacturing concern, to handle small castings and machine parts, check orders and clerical work pertaining thereto; chance to learn business and advance; salary $18 to start; state age and experience. Times Downtown.

STOCK CLERK—For silk house; good opportunity to learn to buy and sell. Call 12 East 35th St.

SUPERINTENDENT.
A man who has been advanced from the position of production manager to that of superintendent or works manager and feels he can hold a position of responsibility in an organization of about 20,000 in the East will not be going after a small-sized opportunity if he replies to this; it will be necessary for us to have a complete synopsis of experience or no consideration can be given; also we must know class of material manufactured and concern worked for, as well as age, education, religion, height and weight; the man who can prove to us that he has the force and general ability to lead a large number of men where the requirements are severe will be glad he acted on this ad; salary will start at $4,000; this is from a large corporation able to carry out its intentions and we intend to pay a good salary to a GOOD man; when he has proven himself to us, but not before; the man of the caliber we seek will know what we are avoiding. Address Superintendent, Box 809 Times Downtown.

SUPERINTENDENT, for elevator apartment, to make all repairs; must be first-class in all respects; best references required. W 637 Times Downtown.

TEACHERS, to teach foreigners English, near home; all year round evening work; good compensation; write, stating experience, age, knowledge of Yiddish, references, phone number if possible. S 879 Times.

TELEPHONE OPERATOR — Opportunity for bright young man. L 617 Times Downtown.

TRACER.
Apply before 12, fourth floor,
POWERS ACC. MACH. CO.,
3,601 14th Av., Brooklyn. Take Culver "L" to 13th Av.

TYPIST.
quick, accurate touch operator, for hotel billing; day work; good salary and opportunity for advancement. Apply auditor's office, Hotel Pleiss, 59th St. and 5th Av.

TYPIST, $70 month, lunches at cost, downtown fire insurance company; light, clean office; must be rapid. T 822 Times Downtown.

TYPIST, experienced and rapid. Call Credit Guide, 415 Broadway.

WATCHMEN, private, for Western city; must be active and able-bodied, not over 50 years old; wages $25 per week; opportunity for advancement; permanent work. Apply after 9 A. M., 16th floor, Tribune Building.

WATCHMAKER—For information see or write R. Swayze, 39 Morningside Av.

WINDOW TRIMMER and card writer for New York. Call at Ginsberg & Kamber, 65 5th Av., between 2 and 3 P. M. today.

WINDOW DRESSER required by a high-class linen store; part time. Apply personally, Walpole Bryce, 373 5th Av.

YOUNG MAN wanted in credit department of company manufacturing paper goods; duties require keeping accurate record of customers' purchases and manner of payment; knowledge of bookkeeping desirable; salary $18 weekly; don't answer unless willing to work hard for success. M 378 Times.

YOUNG MAN, 18-20, to learn compensation insurance business in the underwriting department of one of the largest companies; position holds forth good future and is permanent; it is necessary when replying to give details of age, education, experience and salary expected. T 598 Times.

YOUNG MAN, about 17, for general office work; must be ambitious and willing to work; advancement depends upon ability. Call between 10 and 12 A. M., Continental Paper & Bag Mills, 288 West Broadway, near Canal St.

YOUNG MAN, must be good typist and relieve telephone operator; also to do general office work; splendid chance for advancement. Write, stating age, religion, experience and salary expected, S. R., 1,515 3d Av.

YOUNG MAN, TO ASSIST ADJUSTMENT DEPARTMENT, MAIL

REGISTRATION AND POLLING PLACES IN THE BOROUGH OF MANHATTAN

Continued from Page 33.

E.D.	Location.	Occupied as
29	W. 102d st., E. of Amsterdam ave.; kindergarten ent.	P. S. 179
29	35 Manhattan ave.	Barber
31	927 Columbus ave.	Tailor
33	124 W. 101st st.	Tailor
33	202 W. 100th st.	Tailor
34	S. side of W. 100th st., 50 ft. W. of West End ave.	Booth
35	S. side of W. 99th St., 50 ft. E. of West End ave.	Booth
36	N. side of W. 98th st., 50 ft. W. of West End ave.	Booth
37	272 W. 96th st.	Tailor
38	N. side of W. 96th st., 100 ft. W. of West End ave.	Booth
39	620 West End ave.	Basement
40	S. E. cor. W. 93d st. and Riverside Drive	Candy
41	2469 Broadway	Candy
42	Amsterdam ave. and W. 93d st.; centre ent. on W. 93d st.	Tailor
43	S. side of W. 89th st., 25 ft. E. of West End ave.	Booth
44	562 Amsterdam ave.	Barber
45	548 Amsterdam ave.	Tailor
46	N. side of W. 85th st., 50 ft. E. of West End ave.	Booth
47	N. side of W. 84th st., 10 ft. W. of West End ave.	Booth
48	N. side of W. 83d st., 40 ft. W. of West End Ave.	Booth

Tenth Assembly District.

E.D.	Location.	Occupied as
1	87 6th ave.	Tailor
2	36 Greenwich ave.; E. ent.	P. S. 41
2	36 Greenwich ave.; W. ent.	P. S. 41
4	257 W. 4th st.	Laundry
5	86 Charles st.	Ladies' tailor
6	387½ Bleecker st.	Barber
7	39 Greenwich ave.	Tailor
8	93 Greenwich ave.	Hat cleaning
9	16 8th ave.	Plumber
10	38 8th ave.	Barber
11	208 W. 13th st.; ent. Exit 5.	P. S. 16
12	208 W. 13th st.; ent. Exit 5.	P. S. 16
13	60 W. 13th st.; W. ent., Julia Richman H. S.	
14	60 W. 13th st.; E. ent., Julia Richman H. S.	
15	110 6th ave.	Barber
16	38 Washington Sq. W.	Apt. house
17	148 MacDougal st.	Art Studio
18	66 E. 12th st.	Tailor
19	172 6th ave.	Barber
20	170 3d ave.	Sign
21	44 Union Square	Barber
22	39 E. 22d st.	Restaurant
23	106 W. 10th st.	Barber
24	102 W. 17th st.	Barber
25	177 7th ave.	Barber
26	124 W. 28th st.; E. ent.	P. S. 48
27	124 W. 30th st.; W. ent.	P. S. 39
28	12 E. 30th st.	Tailor
29	140 Lexington ave.	Optician
30	304 3d ave.	Needle
31	154 E. 39th st.	Shoe shop
32	110 E. 41st st.	Books
33	294 Madison ave.	Club room
34	68 W. 39th st.	Music
35	156 W. 37th st.	Auctioneer
36	554 8th ave.	Furnishings
37	257 W. 40th st.; boys' ent.	P. S. 28
38	257 W. 40th st.; boys' ent.	P. S. 28
39	120 W. 46th st.; ent. Exit 2.	P. S. 67
40	30 W. 46th st.	Rugs
41	66 W. 46th st.	Tailor
42	934 6th ave.	Barber
43	157 W. 49th st.	Tailor
44	120 W. 46th st.; ent. Exit 4.	P. S. 67
45	836 8th ave.	Barber
46	920 8th ave.	Tailor

Eleventh Assembly District.

E.D.	Location.	Occupied as
1	315 W. 102d st.	Storage
2	2057 Broadway	Beauty parlor
3	848 Amsterdam ave.	Confectionery
4	Cor. W. 104th st. and Amsterdam ave.; ent. Exit 2 on Amsterdam ave.	P. S. 54
5	Cor. W. 104th st. and Amsterdam ave.; ent. Exit 7 on W. 104th st.	P. S. 54
6	110 W. 106th st.	Tailor
7	910 Columbus ave.	Ice cream
8	110 Manhattan ave.	Orphanage
9	53 W. 106th st.	Undertaker
10	953 Amsterdam ave.	Tailor
11	1048 Broadway	Plumber
12	938 Amsterdam ave.	Ice cream
13	252 W. 108th st.	Laundry
14	789 Broadway	Upholsterer
15	W. 108th st. bet. Broadway and Amsterdam ave.; E. ent.	P. S. 165
16	W. 109th st. bet. Broadway and Amsterdam ave.; main ent.	P. S. 165
17	1010 Columbus ave.	Tailor
18	1013 Columbus ave.	Barber
19	152 Manhattan ave.	Tailor
20	300 W. 111th st.	Laundry
21	301 W. 113th st.	Laundry
22	2051 8th ave.	Barber
23	1840 7th ave.	Laundry
24	N. side of W. 113th st., 15 ft. E. of 8th ave.	Booth
25	W. 114th st. bet. 7th and 8th aves. W. ent.	Wadleigh H. S.
26	W. 115th st. bet. 7th and 8th aves.; E. ent.	Wadleigh H. S.
27	2009 8th ave.	Barber
28	2140 8th ave.	Confectionery
29	Cor. W. 117th st. and St. Nicholas ave.; ent. Exit 2 on St. Nicholas ave.	P. S. 10
30	Cor. W. 117th st. and St. Nicholas ave.; W. ent. on W. 117th st.	P. S. 10
31	169 St. Nicholas ave.	Tailor
32	301 W. 118th st.	Tailor
33	N. S. of W. 118th st., 75 ft. W. of Manhattan ave.	Booth
34	411 Manhattan ave.	Barber
35	360 W. 116th st.	Tailor
36	1123 Amsterdam ave.	Restaurant
37	1103 Amsterdam ave.	Hair dresser
38	N. side W. 110th st., 150 ft. E. of Broadway	Booth
39	2875 Broadway	Laundry
40	2874 Broadway	Laundry
41	N. side W. 112th st., 50 ft. W. of Amsterdam ave.	Booth
42	501 W. 113th st.	Tailor
43	600 W. 113th st.	Supt.'s Apt.
44	E. side of Riverside Drive, 50 ft. S. of W. 115th st.	Booth
45	S. side of W. 116th st., 75 ft. W. of Broadway	Booth

Twelfth Assembly District.

E.D.	Location.	Occupied as
1	211 E. 30th st.; W. ent.	P. S. 50
2	S. S. E. 17th st., 20 ft. W. of Livingston pl.	Booth
3	310 1st ave.	Candy
4	322 1st ave.	Barber
5	336 1st ave.	Barber
6	320 E. 20th st.; main ent.	P. S. 40
7	211 E. 20th st.; center ent.	P. S. 50
8	320 E. 20th st.; E. ent.	P. S. 40
9	311 E. 24th st.	Candy
10	225 E. 23d St.; E. ent.	P. S. 47
11	225 E. 23d st.; W. ent.	P. S. 47
12	334 3d ave.	Hats
13	303 E. 20th st.	Barber
14	406 1st ave.	Tailor
15	496 2d ave.	Real estate
16	E. 27th st., bet. 2d and 3d aves.; E. ent.	P. S. 14
17	E. 28th st., bet. 2d and 3d aves.; W. ent. 2d exit E. of 3d ave.	P. S. 14
18	502 2d ave.	Bakery
19	426 3d ave.	Trunks
20	446 3d ave.	Cigars
21	573 3d ave.	Undertaker
22	546 2d ave.	Barber
23	E. 32d st., bet. 2d and 3d aves.; main ent.	P. S. 116
24	E. 32d st., bet. 2d and 3d aves.; boys' ent.	P. S. 116
25	402 3d ave.	Cigars
26	342 E. 34th st.	Bird store
27	625 2d ave.	Barber
28	37 3d ave.	Barber
29	670 2d ave.	Undertaker
30	E. 37th st., bet. 2 and 3d aves.; main ent.	P. S. 49
31	E. 37th st., bet. 2d and 3d aves.; ent. Ex. of main ent.	P. S. 49
32	E. 41st st., bet. 2d and 3d aves.; boys' ent.	P. S. 27
33	E. 42d st., bet. 2d and 3d aves.; girls' ent.	P. S. 27
34	E. 42d st., bet. 2d and 3d aves.; E. ent. on E. 42d st.	P. S. 27
35	300 E. 43d st.	Undertaker
36	716 3d ave.	Undertaker
37	694 3d ave.	Ice cream
38	209 E. 46th st.; main ent.	P. S. 73
39	827 1st ave.	Barber
40	269 E. 46th st.; main ent.	P. S. 73
41	764 3d ave.	Tailor
42	759 3d ave.	Barber
43	869 1st ave.	Barber
44	811 3d ave.	Barber
45	136 E. 51st st.	Tailor
46	843 3d ave.	Barber
47	968 2d ave.	Barber
48	Cor. 1st ave. and E. 51st st.; W. ent. on 51st st.	P. S. 132
49	Cor. 1st ave. and E. 51st st.; corner ent.	P. S. 135
50	932 1st ave.	Cigars
51	Workhouse Dock	Blackwell's Isl.

Thirteenth Assembly District.

E.D.	Location.	Occupied as
1	N. W. cor. 119th st. and Claremont ave.	Office
2	E. S. of Claremont ave., 50 ft. S. of 119th st.	Booth
3	73 Morningside Drive	Barber
4	80 Morningside Drive	Laundry
5	N. S. of W. 120th st., 25 ft. E. of Amsterdam ave.	Booth
6	1253 Amsterdam ave.	Barber
7	3078 Broadway	Tailor
8	100 Morningside ave. E.	Tailor
9	1284 Amsterdam ave.	Barber
10	3106 Broadway	Tailor
11	3069 Broadway	Tailor
12	529 W. 125th st.	Upholsterer
13	N. S. of W. 124th st., 125 ft. W. of Amsterdam ave.	Booth
14	416 W. 125th st.	Shoes
15	288 St. Nicholas av.	Tailor
16	301 W. 126th st.	Shoemaker
17	St. Nicholas av., 126th and 127th sts.; W. 126th st. ent.	P. S. 157
18	3164 Broadway	Livery stable
19	3135 Broadway	Barber
20	190 Manhattan st.	Barber
21	3236 Broadway	Barber
22	Cor. W. 129th st. and Amsterdam av.; S. ent on Amsterdam av.	P. S. 43
23	Cor. W. 129th st. and Amsterdam av.; W. ent on W. 129th st	P. S. 43
24	St. Nicholas av., 126th and 127th sts.; main ent. on St. Nicholas av.	P. S. 157
25	380 W. 127th st.	Laundry
26	41 St. Nicholas terrace	Tailor
27	405 St. Nicholas av.	Tailor
28	2401 8th av.	Barber
29	2174 7th av.	Undertaker
30	S. S. of W. 130th st., 200 ft. E. of 8th av.	Booth
31	2214 7th av.	Real estate
32	W. 133d st. bet. 7th and 8th aves.; main ent.	P. S. 119
33	W. 134th st. bet. 7th and 8th aves.; main ent.	P. S. 119
34	301 W. 134th st.	Tailor
35	2539½ 8th av.	Shoes
36	1535 Amsterdam av.	Tailor
37	1457 Amsterdam av.	Cigars
38	1482 Amsterdam av.	Barber
39	3358 Broadway	Barber
40	3519 Broadway	Real estate
41	1502 Amsterdam av.	Barber
42	3360 Broadway	Tailor

Fourteenth Assembly District.

E.D.	Location.	Occupied as
1	994 2d av.	Undertaker
2	248 E. 53d st.	Tailor
3	1025 2d av.	Barber
4	997 1st av.	Barber
5	999 1st av.	Auto supplies
6	1010 1st Av.	Florist
7	249 E. 55th st.	Tailor
8	226 E. 57th st.; lobby ent. E.	P. S. 59
9	1054 1st av.	Dry goods
10	1074 1st av.	Barber
11	1092 2d av.	Barber
12	298 E. 57th st.; girls' ent W.	P. S. 59
13	220 E. 53d st.; girls' ent.	P. S. 74
14	220 E. 53d st.; annex ent.	P. S. 74
15	1164 1st av.	Barber
16	1230 2d av.	Barber
17	1256 2d av.	Barber
18	E. 66th st. E. of 1st av.; boys' ent.	P. S. 183
19	E. 66th st. E. of 1st av.; E. ent.	P. S. 183
20	E. 66th st. E. of 1st av.; ent. Exit to E. 66th st.	P. S. 183
21	201 E. 66th st.	Laundry
22	1181 2d av.	Barber
23	1193 3d av.	Barber
24	Cor. 70th st. and 1st av.; girls' primary ent.	P. S. 82
25	511 E. 69th st.	Settlement
26	415 E. 71st st.	Barber
27	Cor. E. 70th st. and 1st av.; boys' ent. on 1st av.	P. S. 82
28	229 E. 70th st.	Cabinet maker
29	1930 3d av.	Barber
30	1957 E. 71st st.	Barber
31	1361 av. A.	Dry goods
32	345 E. 73d st.	Undertaker
33	1373 3d av.	Awnings
34	E. 75th st. bet. 2d and 3d aves.; main ent.	P. S. 70
35	E. 75th st. bet. 2d and 3d aves.; E. ent.	P. S. 70
36	1410 E. 74th st.	Upholsterer
37	406 E. 74th st.	Barber
38	1437 Av. A.	Confectionery
39	Av. A, 77th and 78th sts.; E. 77th st. ent.	P. S. 158
40	Av. A, 77th and 78th sts.; E. 78th st. ent.	P. S. 158
41	Av. A, 81st and 82d sts.; E. 81st st. ent.	P. S. 96
42	Av. A, 81st and 82d sts.; E. 82d st. ent.	P. S. 96
43	Av. A.	Bakery
48	1588 Av. A.	Barber

Fifteenth Assembly District.

E.D.	Location.	Occupied as
1	12 Central Pk. W.	Automobiles
2	333 W. 57th st.	Vacant
3	S. S. of W. 56th st., 125 ft. W. of 7th ave.	Booth
4	1035 9th ave.	Barber
5	15 E. 59th st.	Auto supplies
6	N. S. of W. 58th st., 220 ft. W. of 6th ave.	Booth
7	583 Madison ave.	Auto tires
8	125 W. 54th st.; boys' ent.	P. S. 69
9	125 W. 54th st.; girls' ent.	P. S. 69
10	12 Madison ave.	Laundry
11	21 E. 51st st.; boys' ent.	P. S. 18
12	21 E. 51st st.; girls' ent.	P. S. 18
13	713 Lexington ave.	Laundry
14	N. side of E. 56th st., 20 ft. W. of Lexington ave.	Booth
15	116 E. 59th st.	Tailor
16	500 Park ave.	Bldg. of Education
17	707 Madison ave.	Hotel basement
18	1068 3d ave.	Barber
19	631 Park ave.	Tailor
20	Cor. Lexington ave. and E. 68th st.; girls' ent. on E. 68th st.	P. S. 78
21	Cor. Lexington ave. and E. 68th st.; boys' ent. on E. 68th st.	P. S. 78
22	163 E. 72d st.	Vacant
23	1028 Lexington ave.	Florist
24	170 E. 77th st.; girls' ent.	P. S. 117
25	170 E. 77th st.; boys' ent.	P. S. 117
26	1007 Madison ave.	Florist
27	1184 Lexington ave.	Florist
28	1062 Madison ave.	Florist
29	945 Park ave.	Tailor
30	128 E. 84th st.	Auto supplies
31	Cor. Madison ave. and E. 85th st.; boys' ent. on E. 85th st.	P. S. 6
32	Cor. Madison ave. and E. 85th st.; girls' ent. on E. 85th st.	P. S. 6
33	1276 Lexington ave.	Barber
34	E. 87th st. bet. Park and Lexington aves.; main ent.	P. S. 37
35	E. 88th st. bet. Park and Lexington aves.; main ent.	P. S. 37
36	1103 Park ave.	Barber
37	1112 Park ave.	Real estate
38	1260 Madison ave.	Barber
39	1200 Lexington ave.	Upholsterer
40	1168 Park ave.	Tailor
41	1432 Lexington ave.	Tailor
42	1486 Lexington ave.	Candy
43	1254 Park ave.	Tailor
44	1250 Madison ave.	Cleaning
45	1250 Park ave.	Barber
46	1401 Madison ave.	Electrical
47	1432 Madison ave.	Confectionery
48	1447 Madison ave.	Barber
49	E. 103d st. bet. 5th and Madison aves.; ent. on 103d st. East	P. S. 171
50	E. 104th st. bet. 5th and Madison aves.; E. 104th st. ent.	P. S. 171
51	789 Lexington ave.	Tailor
52	1286 3d ave.	Barber

Sixteenth Assembly District.

E.D.	Location.	Occupied as
1	67 East End ave.	Apt., ground floor
2	95 East End ave.	Club room
3	1606 Ave. A.	Bakery
4	1st ave., 85th and 86th sts.; boys' ent. on E. 86th st., 1st ave., 85th and 86th sts.; girls' ent. on E. 85th st.,	P. S. 77
5	1st ave., 85th and 86th sts.; girls' ent. on E. 85th st.,	P. S. 77
6	401 E. 83d st.	Barber
7	E. 82d st., bet. 1st and 2d aves.; girls' ent.	P. S. 190
8	1555 E. 82d st.	Bakery
9	428 E. 82d st.	Tailor
10	1515 Ave. A.	Barber
11	1507 Ave. A.	Confectionery
12	1510 Ave. A.	Undertaker
13	355 E. 77th st.	Barber
14	1361 3d ave.	Barber
15	355 E. 73th st.	Barber
16	342 E. 86th st.	Barber
17	E. 79th st. bet. 2d and 3d aves.; W. ent.	P. S. 53
18	302 E. 81st st.	Barber
19	1566 2d ave.	Auctioneer
20	E. 80th st., bet. 2d and 3d aves.; annex ent.	P. S. 53
21	164 E. 84th st.	Laundry
22	204 E. 83d st.	Undertaker
23	E. 82d st., bet. 1st and 2d aves.; boys' ent.	P. S. 190
24	1613 1st ave.	Barber
25	206 E. 86th st.	Plumber
26	304 E. 86th st.	Barber
27	1665 1st ave.	Tailor
28	1621 Ave. A.	Tailor
29	501 E. 80th st.	Candy
30	501 E. 87th st.	Grand st. School
31	1660 Ave. A.	Barber
32	E. 88th st., E. of 1st ave.; E. ent.	P. S. 66
33	E. 88th st., E. of 1st ave.; W. ent.	P. S. 66
34	1695 1st ave.	Barber
35	1671 2d ave.	Barber
36	165 E. 87th st.	Barber
37	1659 2d ave.	Barber
38	230 E. 88th st.; girls' W. ent.	P. S. 30
39	1595 3d ave.	Laundry
40	1710 2d ave.	Barber
41	1710 2d ave.	Barber
42	1727 1st ave.	Toys
43	Cor. 1st ave. and E. 91st st.; W. ent. on E. 91st st.	P. S. 151
44	201 E. 90th st.	Butcher
45	1683 1st ave.	Cigars
46	1688 Ave. A.	Barber
47	1733 Ave. A.	Club
48	Cor. 1st ave. and E. 91st st.; main ent. on 1st ave.	P. S. 151
49	1701 1st ave.	Barber
50	E. 95th st., bet. 1st and 2d aves.; E. 95th st. ent.	P. S. 150
51	E. 96th st. bet. 1st and 2d aves.; W. ent. on court on E. 96th st.	P. S. 150
52	E. 99th st. bet. 2d and 3d aves.; W. ent. on court	P. S. 109
53	E. 100th st. bet. 2d and 3d aves.; W. ent. on court	P. S. 109
54	E. 99th st. bet. 2d and 3d aves.; centre ent. on court	P. S. 109

Seventeenth Assembly District

E.D.	Location.	Occupied as
1	58 E. 102d st.	Memorial House
249-51	E. 102d st.	Barber
3	28 E. 106th st.	Barber
4	26 E. 105th st.	Barber
5	73 E. 106th st.	Barber
6	1601 Madison ave.	Tailor
7	N. S. of E. 108th st., 50 ft. E. of 5th ave.	Booth
9	79 E. 100th st.	Barber
9	S. S. of E. 111th st., 75 ft. E. of Madison ave.	Booth
10	61 E. 113th st.	Barber
11	75 E. 110th st.	Hall
12	52 E. 113th st.	Tailor
13	1444 5th ave.	Cigars
14	21 W. 110th st.	Dressmaker
15	N. S. of W. 117th st., 100 ft. E. of 7th ave.	Booth
16	W. 117th st. bet. 5th and Lenox aves.; ent. N. W. wing	P. S. 184
17	W. 116th st. bet. 5th and Lenox aves.; ent. S. E. wing	P. S. 184
18	W. 117th st. bet. 5th and Lenox aves.; ent. N. E. wing	P. S. 184
19	15 E. 116th st.	Auctioneer
20	1 E. 115th st.	Barber
21	30 W. 114th st.	Barber
22	40 W. 115th st.	Private school
23	109 Lenox ave.	Cigars
24	106 St. Nicholas ave.	Cigars
25	60 St. Nicholas ave.	Tailor
26	75 St. Nicholas ave.	Shoe repairing
27	68 Lenox ave.	Barber
28	62 W. 113th st.	Club
29	W. 112th st. bet. 5th and Lenox aves.; ent. Exit 7.	P. S. 170
30	1700 Madison ave.	Barber
31	1329 5th ave.	Laundry
32	W. 111th st. bet. 5th and Lenox aves.; E. Exit 2 on court.	P. S. 170
33	W. 112th st. bet. 5th and Lenox	

E.D.	Location.	Occupied as
34	aves.; ent. Exit 6.	P. S. 170
35	N. S. of W. 112th st., 50 ft. W. of St. Nicholas ave.	Booth
36	109 W. 111th st.	Tailor
36	8 Lenox ave.	Tailor

Eighteenth Assembly District.

E.D.	Location.	Occupied as
1	1614 3d ave.	Barber
2	164 E. 91st st.	Tailor
3	Cor. Lexington ave. and E. 90th st.; ent. Exit 2. on Lexington ave.	P. S. 86
4	Cor. Lexington ave. and E. 90th st.; ent. Exit 3 on E. 90th st.	P. S. 86
5	1515 Lexington ave.	Bakery
6	1468 Lexington ave.	Tailor
7	1514 Lexington ave.	Food products
8	1590 Lexington ave.	Barber
9	1571 Lexington ave.	Barber
10	305 E. 100th st.	Barber
11	E. 104th st., bet. 1st and 2d aves.; E. 104th st. ent.	P. S. 168
12	E. 103d st., bet. 2d and 3d aves.; annex ent.	P. S. 121
13	E. 103d st., bet. 2d and 3d aves.; annex ent.	P. S. 121
14	103 E. 102d st.	Dry goods
15	E. 105th st., bet. 1st and 2d aves.; E. 106th st. ent.	P. S. 168
16	Lexington ave., E. 105th and E. 106th st.; ent. Exit 2 on Lexington ave.	P. S. 72
17	Lexington ave., E. 105th and E. 106th sts.; ent. Exit 3 on Lexington ave.	P. S. 72
18	183 E. 109th st.	Barber
19	E. 109th st., bet. 2d and 3d aves.; W. ent.	P. S. 83
20	E. 108th st., bet. 1st and 2d aves.; E. ent.	P. S. 172
21	1748 Lexington ave.	Delicatessen
22	E. 111th st. w. of Lexington ave.; E. ent.	P. S. 101
23	E. 111th st. w. of Lexington ave.; W. ent.	P. S. 101
24	E. 110th st., bet. 2d and 3d aves.; W. ent.	P. S. 83
25	E. 114th st., bet. 3d and Lexington aves.; W. ent.	P. S. 57
26	E. 113th st. E. of 2d ave.; W. ent.	P. S. 102
27	E. 109th st., bet. 1st and 2d aves.; main ent.	P. S. 172
28	2223 1st ave.	Undertaker
29	E. 113th st. E. of 2d ave.; E. ent.	P. S. 102
30	E. 115th st., bet. 3d and Lexington aves.; ent. Exit 6.	P. S. 57
31	117 E. 113th st.	Barber
32	1858 Lexington ave.	Cigars
33	156 E. 116th ave.	Shoe repairing
34	211 E. 117th st.	Tinsmith

Nineteenth Assembly District.

E. D.	Location.	Occupied as
1	1825 Madison ave.	Shoes
2	Cor. Madison ave. and E. 119th st.; E. ent. on E. 119th st.	P. S. 103
3	Cor. Madison ave. and E. 119th st.; N. ent. on Madison ave.	P. S. 103
4	206 Lenox ave.	Private house
5	W. 119th st. bet. St. Nicholas and 7th aves.; N. E. ent. on court	P. S. 81
6	W. 120th st. bet. 7th and Lenox aves.; main ent.	Laundry
7	144 Hamilton pl.	Retailer
8	N. S. of W. 143d st., 10 ft E. of Broadway	Booth
9	590 W. 143d st.	Cigars
10	503 W. 141st st.	Laundry
11	1628 Amsterdam ave.	Tailor
12	1647 Amsterdam aye.	Barber
13	1618 Amsterdam ave.	Cigars
14	91 Edgecombe ave.	Tailor
15	Edgecombe ave., 140th and 141st sts.; S. ent. on Edgecombe ave.	P. S. 5
16	Edgecombe ave., 140th and 141st sts.; E. ent. on W. 141st st.	P. S. 5
17	2382 7th ave.	Parlor
18	2394 8th ave.	Florist
19	2590 8th ave.	Glazier
20	2554 8th ave.	Undertaker
21	114 W. 137th st.	Employment office
22	149 W. 139th st.	Restaurant
23	W. 138th st., bet. 5th and Lenox aves.; E. Auditorium ent. on W. 138th st.	P. S. 100
24	W. 138th st., bet. 5th and Lenox aves.; E. Auditorium ent. on W. 138th st.	P. S. 100
25	40 E. 134th st.	Apt., ground floor
26	611 Lenox ave.	Barber
27	626 Lenox ave.	Barber
28	2420 7th ave.	Shoe repairing
29	256 W. 143d st.	Tailor
30	158 W. 143d st.	Barber
31	266 W. 144th st.	Baby carriages
32	301 W. 144th st.	Tailor
33	318 W. 142d st.	Barber
34	221 Edgecombe ave.	Tailor
35	390 W. 145th st.	Barber
36	703 St. Nicholas ave.	Tailor
37	723 St. Nicholas ave.	Tailor
38	748 St. Nicholas ave.	Shoes
39	W. S. of Edgecombe ave., 25 ft. S. of W. 150th st.	Booth
40	787 St. Nicholas ave.	Tailor
41	92 St. Nicholas pl.	Restaurant

Twenty-second Assembly District.

E.D.	Location.	Occupied as
1	1681 Amsterdam ave.	Confectionery
2	501 W. 144th st.	Tailor
3	W. 145th st. bet. Broadway and Amsterdam ave.; W. ent. on court	P. S. 186
4	1723 Amsterdam ave.	Shoe repairing
5	W. 146th st. bet. Broadway and Amsterdam ave.; E. ent. on court	P. S. 186
6	1768 Amsterdam ave.	Umbrellas
7	3589 Broadway	Cigars
8	1789 Amsterdam ave.	Bakery
9	3607 Broadway	Restaurant
10	610 W. 150th st.	Tailor
11	W. of Amsterdam ave.	Booth
12	E. 128th st. bet. 5th and Madison aves.; W. ent.	P. S. 24
13	E. 123th st. bet. 5th and Madison aves.; E. ent.	P. S. 24
12	2089 Madison ave.	Bakery
13	1887 Park ave.	Autos
14	E. 126th st., bet. 2d and 3d aves.; main ent.	P. S. 39
15	E. 125th st., bet. 2d and 3d aves; main ent.	P. S. 39
16	237 E. 124th st.	Tailor
17	2236 2d ave.	Tinsmith
18	268 E. 122d st.	Bakery
19	2347 1st ave.	Barber
20	Cor. Pleasant ave. and E. 119th st.; N. ent. on Pleasant ave	P. S. 78
21	Cor. Pleasant ave. and E. 119th st.; E. ent. on E. 119th st.	P. S. 78
22	2316 2d ave.	Barber
23	2296 1st ave.	Pool parlor
24	Cor. 1st ave. and E. 117th st.; ent. Exit 4 on E. 117th st.	P. S. 85
25	Cor. 1st ave. and E. 117th st.; ent. Exit 2 on 1st ave.	P. S. 85

Twenty-first Assembly District.

E.D.	Location.	Occupied as
1	602 W. 137th st.	Laundry
2	3383 Broadway	Candy
3	601 W. 140th st.	Tailor
4	618 W. 141st st.	Tailor
5	618 W. 142d st.	Tailor
6	W. S. of Broadway, 40 ft. S. of W. 144th st.	Booth
7	3444 Broadway	Laundry
8	N. S. of W. 143d st., 10 ft E. of Broadway	Booth
9	590 W. 143d st.	Cigars
10	503 W. 141st st.	Laundry
11	1628 Amsterdam ave.	Tailor
12	1647 Amsterdam aye.	Barber
13	1618 Amsterdam ave.	Cigars
14	91 Edgecombe ave.	Tailor
15	Edgecombe ave., 140th and 141st sts.; S. ent. on Edgecombe ave.	P. S. 5
16	Edgecombe ave., 140th and 141st sts.; E. ent. on W. 141st st.	P. S. 5
17	2382 7th ave.	Parlor
18	2394 8th ave.	Florist
19	2590 8th ave.	Glazier
20	2554 8th ave.	Undertaker
21	114 W. 137th st.	Employment office
22	149 W. 139th st.	Restaurant
23	W. 138th st., bet. 5th and Lenox aves.; E. Auditorium ent. on W. 138th st.	P. S. 100
24	W. 138th st., bet. 5th and Lenox aves.; E. Auditorium ent. on W. 138th st.	P. S. 100
25	40 E. 134th st.	Apt., ground floor
26	611 Lenox ave.	Barber
27	626 Lenox ave.	Barber
28	2420 7th ave.	Shoe repairing
29	256 W. 143d st.	Tailor
30	158 W. 143d st.	Barber
31	266 W. 144th st.	Baby carriages
32	301 W. 144th st.	Tailor
33	318 W. 142d st.	Barber
34	221 Edgecombe ave.	Tailor
35	390 W. 145th st.	Barber
36	703 St. Nicholas ave.	Tailor
37	723 St. Nicholas ave.	Tailor
38	748 St. Nicholas ave.	Shoes
39	W. S. of Edgecombe ave., 25 ft. S. of W. 150th st.	Booth
40	787 St. Nicholas ave.	Tailor
41	92 St. Nicholas pl.	Restaurant

Twenty-third Assembly District.

E.D.	Location.	Occupied as
1	1 W. 135th st.	Electrician
42	1 W. 136th st.	Barber
43	41 W. 135th st.	Laundry
44	28 E. 134th st.	Barber

Twentieth Assembly District.

E.D.	Location.	Occupied as
1	187 E. 147th st.	Confectionery
2	E. 151st st., bet. 2d and 3d aves.; main ent.	P. S. 150
3	E. 120th st. bet. 2d and 3d aves. W. ent.	P. S. 169
4	1839 Madison ave.	Tailor
5	2008 Lexington ave.	Chemicals
6	2021 Lexington ave.	Tailor
7	1807 Park ave.	Barber
8	1806 Park ave.	Barber
9	2041 5th ave.	Tailor

BOUNDARIES OF ELECTION DISTRICTS IN THE BOROUGH OF MANHATTAN

Continued from Page 14.

24th E. D.—W. 19th st., 6th ave., W. 20th st., 5th ave., W. 17th st., 6th ave., W. 16th st., and 7th ave.

25th E. D.—W. 20th st., 6th ave., W. 25th st., 5th ave., W. 20th st., 6th ave., W. 19th st., and 7th ave.

26th E. D.—W. 30th st., 6th ave., W. 31st st., 5th ave., W. 25th st., 6th ave., W. 26th st., and 7th ave.

27th E. D.—W. 36th st., 6th ave., W. 35th st., 5th ave., W. 31st st., 6th ave., W. 30th st., and 7th ave.

28th E. D.—E. 35th st., Park ave., 4th ave., E. 26th st. and 5th ave.

29th E. D.—E. 33d st., Lexington ave., E. 20th st., and 4th ave.

30th E. D.—E. 42d st., 3d ave., E. 34th st., and Lexington ave.

31st E. D.—E. 40th st., 3d ave., E. 37th st., and Lexington ave.

32d E. D.—E. 49th st., Lexington ave., E. 39d st., 4th ave. and Park ave.

33d E. D.—E. 42d st., Park ave., E. 35th st. and 5th ave.

34th E. D.—W. 42d st., 5th ave., W. 35th st., and 6th ave.

35th E. D.—W. 41st st., 6th ave., W. 36th st., and 7th ave.

36th E. D.—W. 38th st., 7th ave., W. 37th st., and 8th ave.

37th E. D.—W. 40th st., 7th ave., W. 38th st., and 8th ave.

38th E. D.—W. 43d st., 7th ave., W. 40th st., and 8th ave.

39th E. D.—W. 47th st., 6th ave., W. 41st st., 7th ave. and Broadway.

40th E. D.—W. 46th st., 5th ave., E. 47th st., Madison ave., E. 40th st., Park ave., E. 43d st. and 6th ave.

41st E. D.—A diagonal line from the corner of 6th ave. and W. 50th st. to the corner of 5th ave. and W. 49th st., 5th ave., W. 44th st. and 6th ave.

42d E. D.—W. 53d st., 6th ave., a diagonal line from the corner of 5th ave. and W. 49th st. to the corner of 6th ave. and W. 50th st. and 6th ave.

43d E. D.—W. 52d st., 6th ave., W. 47th st. and 7th ave.

44th E. D.—A diagonal line from the corner of 8th ave. and W. 49th st. to the corner of Broadway and W. 50th st., W. 50th st., 7th ave., W. 44th st. and 8th ave.

45th E. D.—W. 54th st., 7th ave., W. 50th st., a diagonal line from the corner of W. 50th st. and Broadway to the corner of W. 49th st. and 8th ave., and 8th ave.

46th E. D.—W. 55th st., 7th ave., W. 54th st. and 8th ave.

Eleventh Assembly District.

1st E. D.—W. 104th st., West End ave., W. 101st st. and Hudson River.

2d E. D.—W. 104th st., Broadway, W. 101st st. and West End ave.

3d E. D.—W. 104th st., Amsterdam ave., W. 101st st. and Broadway.

4th D.—W. 105th st., Amsterdam ave., W. 104th st. and Hudson River.

5th E. D.—A diagonal line from the corner of W. 105th st. and Amsterdam ave. to the corner of W. 104th st. and Columbus ave., Columbus ave., W. 105th st. and Amsterdam ave.

6th E. D.—W. 105th st., Manhattan ave., W. 104th st. and a diagonal line from the corner of W. 104th st. and Columbus ave. to the corner of W. 105th st. and Amsterdam ave.

7th E. D.—A diagonal line from the corner of Amsterdam ave. and W. 106th st. to the corner of Columbus ave. and W. 106th st., W. 106th st., Manhattan ave. and W. 105th st.

8th E. D.—W. 107th st., Central Park West, W. 106th st. and Manhattan ave.

9th E. D.—W. 106th st., Manhattan ave., W. 106th st. and Columbus ave.

10th E. D.—W. 107th st., Columbus ave., a diagonal line from the corner of Columbus ave. and W. 106th st. to the corner of Amsterdam ave. and W. 105th st., and Amsterdam ave.

11th E. D.—W. 106th st., Amsterdam ave., W. 104th st. and West End ave.

12th E. D.—W. 107th st., Amsterdam ave., W. 106th st. and West End ave.

13th E. D.—W. 108th st., Columbus ave., W. 107th st., Broadway, West End ave., W. 106th st. and Broadway.

14th E. D.—W. 106th st., Broadway, West End ave., W. 105th st. and Hudson River.

15th E. D.—W. 100th st., a diagonal line from the corner of W. 109th st. and Amsterdam ave. to the corner of W. 106th st. and Columbus ave., Columbus ave., W. 108th st. and Broadway.

16th E. D.—W. 110th st., Amsterdam ave., W. 109th st. and Hudson River.

17th E. D.—W. 110th st., Columbus ave., a diagonal line from the corner of Columbus ave. and W. 108th st. to the corner of Amsterdam ave. and W. 109th st. and Amsterdam ave.

18th E. D.—W. 110th st., Manhattan ave., W. 108th st. and Columbus ave.

19th E. D.—W. 110th st., Central Park West, W. 107th st. and Manhattan ave.

20th E. D.—W. 113th st., 7th ave., W. 110th st. and Manhattan ave.

21st E. D.—W. 113th st., Manhattan ave., a diagonal line from the corner of Manhattan ave. and W. 114th st. to the corner of 8th ave. and W. 113th st., 8th ave., a diagonal line from the corner of 8th ave. and W. 112th st. to the corner of Manhattan ave. and W. 113th st. and Riverside dr., W. 113th st. and Hudson River.

Twelfth Assembly District.

1st E. D.—A diagonal line from the corner of 3d ave. and E. 20th st. to the corner of 2d ave. and E. 19th st., 2d ave., E. 16th st. and 3d ave.

2d E. D.—A diagonal line from the corner of 2d ave. and E. 18th st. to the corner of 1st ave. and E. 17th st., 1st ave., E. 16th st. and 2d ave.

3d E. D.—A diagonal line from the corner of 2d ave. and E. 18th st. to the corner of 1st ave. and E. 19th st., 1st ave., and a diagonal line running from the corner of 1st ave. and E. 17th st. to the corner of 2d ave. and E. 18th st.

4th E. D.—E. 19th st., Avenue A, E. 17th st. and 1st ave.

5th E. D.—E. 22d st., East River, E. 18th st., Avenue B, E. 17th st., Avenue A, E. 19th st. and 1st ave.

6th E. D.—E. 21st st., 1st ave., a diagonal line from the corner of 1st ave. and E. 19th st. to the corner of 2d ave. and E. 18th st., and 2d ave.

7th E. D.—E. 21st st., 2d ave., a diagonal line from the corner of 1st ave. and E. 19th st. to the corner of 2d ave. and E. 20th st. and 3d ave.

8th E. D.—A diagonal line from the corner of 2d ave. and E. 22d st. to the corner of 1st ave., and E. 22d st., 1st ave., E. 20th st. and 2d ave.

9th E. D.—A diagonal line from the corner of 2d ave. and E. 24th st. to the corner of 1st ave. and E. 23d st., 1st ave., a diagonal line from the corner of 1st ave. and E. 22d st. to the corner of 2d ave. and E. 23d st., and 2d ave.

10th E. D.—E. 24th st., 2d ave., E. 21st st. and 3d ave.

11th E. D.—E. 23d st., 3d ave., E. 22d st. and Lexington ave.

12th E. D.—E. 27th st., 3d ave., E. 25th st., Fifth ave., E. 24th st., 3d ave., E. 23d st. and Lexington ave.

13th E. D.—E. 28th st., 1st ave., a diagonal line from the corner of E. 25th st. and 1st ave. to the corner of E. 24th st. and 2d ave., 2d ave., E. 25th st. and 3d ave.

14th E. D.—W. 19th st., 6th ave., W. 20th st., 5th ave., W. 17th st., 6th ave., W. 16th st. and 7th ave.

15th E. D.—W. 20th st., 6th ave., W. 25th st., 5th ave., W. 20th st., 6th ave., W. 19th st. and 7th ave.

16th E. D.—W. 30th st., 6th ave., W. 31st st., 5th ave., W. 25th st., 6th ave., W. 26th st. and 7th ave.

17th E. D.—W. 36th st., 6th ave., W. 35th st., 5th ave., W. 31st st., 6th ave., W. 30th st. and 7th ave.

18th E. D.—E. 35th st., Park ave., 4th ave., E. 26th st. and 5th ave.

19th E. D.—E. 33d st., Lexington ave., E. 20th st. and 4th ave.

20th E. D.—E. 42d st., 3d ave., E. 34th st. and Lexington ave.

21st E. D.—E. 40th st., 3d ave., E. 37th st. and Lexington ave.

22d E. D.—E. 49th st., Lexington ave., E. 39d st., 4th ave. and Park ave.

23d E. D.—E. 42d st., Park ave., E. 35th st. and 5th ave.

24th E. D.—W. 42d st., 5th ave., W. 35th st., and 6th ave.

25th E. D.—W. 41st st., 6th ave., W. 36th st., and 7th ave.

26th E. D.—W. 38th st., 7th ave., W. 37th st., and 8th ave.

27th E. D.—W. 40th st., 7th ave., W. 38th st., and 8th ave.

28th E. D.—W. 43d st., 7th ave., W. 40th st., and 8th ave.

29th E. D.—W. 47th st., 6th ave., W. 41st st., Madison ave., E. 40th st., Park ave., E. 43d st. and 6th ave.

30th E. D.—W. 46th st., 5th ave., E. 47th st., Madison ave., E. 40th st., Park ave., E. 43d st. and 6th ave.

31st E. D.—A diagonal line from the corner of 6th ave. and W. 50th st. to the corner of 5th ave. and W. 49th st., 5th ave., W. 44th st. and 6th ave.

32d E. D.—W. 53d st., 6th ave., a diagonal line from the corner of 5th ave. and W. 49th st. to the corner of 6th ave. and W. 50th st. and 6th ave.

33d E. D.—W. 52d st., 6th ave., W. 47th st. and 7th ave.

34th E. D.—A diagonal line from the corner of 8th ave. and W. 49th st. to the corner of Broadway and W. 50th st., W. 50th st., 7th ave., W. 44th st. and 8th ave.

35th E. D.—W. 54th st., 7th ave., W. 50th st., a diagonal line from the corner of W. 50th st. and Broadway to the corner of W. 49th st. and 8th ave., and 8th ave.

36th E. D.—W. 55th st., 7th ave., W. 54th st. and 8th ave.

Eleventh Assembly District.

1st E. D.—W. 104th st., West End ave., W. 101st st. and Hudson River.

2d E. D.—W. 104th st., Broadway, W. 101st st. and West End ave.

3d E. D.—W. 104th st., Amsterdam ave., W. 101st st. and Broadway.

4th D.—W. 105th st., Amsterdam ave., W. 104th st. and Hudson River.

5th E. D.—A diagonal line from the corner of W. 105th st. and Amsterdam ave. to the corner of W. 104th st. and Columbus ave., Columbus ave., W. 105th st. and Amsterdam ave.

6th E. D.—W. 105th st., Manhattan ave., W. 104th st. and a diagonal line from the corner of W. 104th st. and Columbus ave. to the corner of W. 105th st. and Amsterdam ave.

7th E. D.—A diagonal line from the corner of Amsterdam ave. and W. 106th st. to the corner of Columbus ave. and W. 106th st., W. 106th st., Manhattan ave. and W. 105th st.

8th E. D.—W. 107th st., Central Park West, W. 106th st. and Manhattan ave.

9th E. D.—W. 106th st., Manhattan ave., W. 106th st. and Columbus ave.

10th E. D.—W. 107th st., Columbus ave., a diagonal line from the corner of Columbus ave. and W. 106th st. to the corner of Amsterdam ave. and W. 105th st., and Amsterdam ave.

11th E. D.—W. 106th st., Amsterdam ave., W. 104th st. and West End ave.

12th E. D.—W. 107th st., Amsterdam ave., W. 106th st. and West End ave.

13th E. D.—W. 108th st., Columbus ave., W. 107th st., Broadway, West End ave., W. 106th st. and Broadway.

14th E. D.—W. 106th st., Broadway, West End ave., W. 105th st. and Hudson River.

15th E. D.—W. 100th st., a diagonal line from the corner of W. 109th st. and Amsterdam ave. to the corner of W. 106th st. and Columbus ave., Columbus ave., W. 108th st. and Broadway.

16th E. D.—W. 110th st., Amsterdam ave., W. 109th st. and Hudson River.

17th E. D.—W. 110th st., Columbus ave., a diagonal line from the corner of Columbus ave. and W. 108th st. to the corner of Amsterdam ave. and W. 109th st. and Amsterdam ave.

18th E. D.—W. 110th st., Manhattan ave., W. 108th st. and Columbus ave.

19th E. D.—W. 110th st., Central Park West, W. 107th st. and Manhattan ave.

20th E. D.—W. 113th st., 7th ave., W. 110th st. and Manhattan ave.

21st E. D.—W. 113th st., Manhattan ave., a diagonal line from the corner of Manhattan ave. and W. 114th st. to the corner of 8th ave. and W. 113th st., 8th ave., a diagonal line from the corner of 8th ave. and W. 112th st. to the corner of Manhattan ave. and W. 113th st. and Riverside dr., W. 113th st. and Hudson River.

Twelfth Assembly District.

1st E. D.—A diagonal line from the corner of 3d ave. and E. 20th st. to the corner of 2d ave. and E. 19th st., 2d ave., E. 16th st. and 3d ave.

2d E. D.—A diagonal line from the corner of 2d ave. and E. 18th st. to the corner of 1st ave. and E. 17th st., 1st ave., E. 16th st. and 2d ave.

3d E. D.—A diagonal line from the corner of 2d ave. and E. 18th st. to the corner of 1st ave. and E. 19th st., 1st ave., and a diagonal line running from the corner of 1st ave. and E. 17th st. to the corner of 2d ave. and E. 18th st.

4th E. D.—E. 19th st., Avenue A, E. 17th st. and 1st ave.

5th E. D.—E. 22d st., East River, E. 18th st., Avenue B, E. 17th st., Avenue A, E. 19th st. and 1st ave.

6th E. D.—E. 21st st., 1st ave., a diagonal line from the corner of 1st ave. and E. 19th st. to the corner of 2d ave. and E. 18th st., and 2d ave.

7th E. D.—E. 21st st., 2d ave., a diagonal line from the corner of 1st ave. and E. 19th st. to the corner of 2d ave. and E. 20th st. and 3d ave.

8th E. D.—A diagonal line from the corner of 2d ave. and E. 22d st. to the corner of 1st ave., and E. 22d st., 1st ave., E. 20th st. and 2d ave.

9th E. D.—A diagonal line from the corner of 2d ave. and E. 24th st. to the corner of 1st ave. and E. 23d st., 1st ave., a diagonal line from the corner of 1st ave. and E. 22d st. to the corner of 2d ave. and E. 23d st., and 2d ave.

10th E. D.—E. 24th st., 2d ave., E. 21st st. and 3d ave.

11th E. D.—E. 23d st., 3d ave., E. 22d st. and Lexington ave.

12th E. D.—E. 27th st., 3d ave., E. 25th st., Fifth ave., E. 24th st., 3d ave., E. 23d st. and Lexington ave.

13th E. D.—E. 28th st., 1st ave., a diagonal line from the corner of E. 25th st. and 1st ave. to the corner of E. 24th st. and 2d ave., 2d ave., E. 25th st. and 3d ave.

14th E. D.—E. 26th st., 1st ave., a diagonal line from the corner of 1st ave. and E. 24th st. to the corner of 2d ave. and E. 25th st., 2d ave., E. 26th st. and 3d ave.

15th E. D.—E. 29th st., 1st ave., E. 26th st. and 2d ave.

16th E. D.—E. 31st st., East River, E. 29th st., 1st ave., E. 30th st. and 2d ave.

17th E. D.—E. 30th st., 2d ave., a diagonal line from the corner of 2d ave. and E. 31st st. to the corner of 3d ave. and E. 30th st. and 3d ave.

18th E. D.—E. 30th st., 2d ave., E. 29th st. and Lexington ave.

19th E. D.—E. 32d st., 3d ave., E. 30th st. and Lexington ave.

20th E. D.—E. 33d st., 2d ave., a diagonal line from the corner of 2d ave. and E. 32d st. to the corner of 3d ave. and E. 31st st. and 3d ave.

21st E. D.—A diagonal line from the corner of 3d ave. and E. 31st st. to the corner of 2d ave. and E. 32d st., 2d ave., E. 30th st. and 3d ave.

22d E. D.—E. 31st st., East River, E. 29th st., 1st ave., E. 30th st. and 2d ave.

23d E. D.—E. 33d st., 1st ave., E. 31st st. and 2d ave.

24th E. D.—E. 33d st., 2d ave., a diagonal line from the corner of 2d ave. and E. 32d st. to the corner of 3d ave. and E. 31st st. and 3d ave.

25th E. D.—E. 34th st., East River, E. 32d st., and 1st ave., and E. 33d st. to the corner of 2d ave. and E. 32d st. and 2d ave.

26th E. D.—E. 34th st., 2d ave., E. 33d st., 3d ave., E. 32d st. and Lexington ave.

27th E. D.—E. 34th st., 1st ave., E. 33d st., East River, E. 31st st., 1st ave., E. 33d st. and 2d ave.

28th E. D.—A diagonal line from the corner of E. 55th st. and 1st ave. to the corner of E. 50th st. and Avenue A, E. 56th st., East River, E. 54th st. and 2d ave.

29th E. D.—E. 33d st., 2d ave., E. 32d st., 3d ave., E. 31st st. and Lexington ave.

30th E. D.—E. 34th st., 2d ave., E. 33d st., 3d ave., E. 32d st. and Lexington ave.

31st E. D.—A diagonal line from the corner of 3d ave. and E. 32d st. to the corner of 2d ave. and E. 31st st., 2d ave., E. 30th st. and 3d ave.

32d E. D.—E. 35th st., East River, E. 33d st., 1st ave., E. 34th st. and 2d ave.

33d E. D.—E. 35th st., 2d ave., E. 34th st., 3d ave., E. 33d st. and Lexington ave.

34th E. D.—E. 36th st., East River, E. 34th st., 1st ave., E. 35th st. and 2d ave.

35th E. D.—E. 36th st., 2d ave., E. 35th st., 3d ave., E. 34th st. and Lexington ave.

36th E. D.—E. 37th st., East River, E. 35th st., 1st ave., E. 36th st. and 2d ave.

37th E. D.—E. 37th st., 2d ave., E. 36th st., 3d ave., E. 35th st. and Lexington ave.

38th E. D.—E. 38th st., East River, E. 36th st., 1st ave., E. 37th st. and 2d ave.

39th E. D.—E. 38th st., 2d ave., E. 37th st., 3d ave., E. 36th st. and Lexington ave.

40th E. D.—E. 39th st., East River, E. 37th st., 1st ave., E. 38th st. and 2d ave.

41st E. D.—E. 39th st., 2d ave., E. 38th st., 3d ave., E. 37th st. and Lexington ave.

42d E. D.—E. 40th st., East River, E. 38th st., 1st ave., E. 39th st. and 2d ave.

43d E. D.—E. 40th st., 2d ave., E. 39th st., 3d ave., E. 38th st. and Lexington ave.

44th E. D.—E. 41st st., East River, E. 39th st., 1st ave., E. 40th st. and 2d ave.

45th E. D.—E. 41st st., 2d ave., E. 40th st., 3d ave., E. 39th st. and Lexington ave.

46th E. D.—E. 42d st., East River, E. 40th st., 1st ave., E. 41st st. and 2d ave.

47th E. D.—E. 42d st., 2d ave., E. 41st st., East River, E. 39th st. and 3d ave., and a diagonal line from the corner of E. 39th st. and 2d ave. to the corner of E. 40th st. and 3d ave.

48th E. D.—E. 43d st., 2d ave., E. 42d st., 3d ave., E. 40th st. and Lexington ave.

49th E. D.—E. 44th st., East River, E. 42d st., 1st ave., E. 43d st. and 2d ave.

50th E. D.—E. 44th st., 2d ave., E. 43d st., 3d ave., E. 42d st. and Lexington ave.

51st E. D.—E. 45th st., East River, E. 43d st., 1st ave., E. 44th st. and 2d ave.

52d E. D.—E. 45th st., 2d ave., E. 44th st., 3d ave., E. 43d st. and Lexington ave.

53d E. D.—E. 46th st., East River, E. 44th st., 1st ave., E. 45th st. and 2d ave.

54th E. D.—E. 46th st., 2d ave., E. 45th st., 3d ave., E. 44th st. and Lexington ave.

55th E. D.—E. 47th st., East River, E. 45th st., 1st ave., E. 46th st. and 2d ave.

56th E. D.—E. 47th st., 2d ave., E. 46th st., 3d ave., E. 45th st. and Lexington ave.

57th E. D.—E. 48th st., 1st ave., a diagonal line from the corner of E. 47th st. and 1st ave. to the corner of E. 46th st. and 2d ave., 2d ave., E. 47th st. and 3d ave.

58th E. D.—E. 48th st., 2d ave., E. 47th st., 3d ave., E. 46th st. and Lexington ave.

59th E. D.—E. 49th st., East River, E. 47th st., 1st ave., E. 48th st. and 2d ave.

60th E. D.—E. 49th st., 2d ave., E. 48th st., 3d ave., E. 47th st. and Lexington ave.

61st E. D.—E. 50th st., East River, E. 48th st., 1st ave., E. 49th st. and 2d ave.

62d E. D.—E. 50th st., 2d ave., E. 49th st., 3d ave., E. 48th st. and Lexington ave.

63d E. D.—E. 51st st., East River, E. 49th st., 1st ave., E. 50th st. and 2d ave.

64th E. D.—E. 51st st., 2d ave., E. 50th st., 3d ave., E. 49th st. and Lexington ave.

65th E. D.—E. 52d st., East River, E. 50th st., 1st ave., E. 51st st. and 2d ave.

66th E. D.—E. 52d st., 2d ave., E. 51st st., 3d ave., E. 50th st. and Lexington ave.

67th E. D.—E. 53d st., East River, E. 51st st., 1st ave., E. 52d st. and 2d ave.

68th E. D.—E. 53d st., 2d ave., E. 52d st., 3d ave., E. 51st st. and Lexington ave.

69th E. D.—E. 54th st., East River, E. 52d st., 1st ave., E. 53d st. and 2d ave.

70th E. D.—E. 54th st., 2d ave., E. 53d st., 3d ave., E. 52d st. and Lexington ave.

71st E. D.—E. 55th st., East River, E. 53d st., 1st ave., E. 54th st. and 2d ave.

72d E. D.—E. 55th st., 2d ave., E. 54th st., 3d ave., E. 53d st. and Lexington ave.

73d E. D.—E. 56th st., East River, E. 54th st., 1st ave., E. 55th st. and 2d ave.

74th E. D.—E. 56th st., 2d ave., E. 55th st., 3d ave., E. 54th st. and Lexington ave.

75th E. D.—E. 57th st., East River, E. 55th st., 1st ave., E. 56th st. and 2d ave.

76th E. D.—E. 57th st., 2d ave., E. 56th st., 3d ave., E. 55th st. and Lexington ave.

77th E. D.—E. 58th st., East River, E. 56th st., 1st ave., E. 57th st. and 2d ave.

78th E. D.—E. 58th st., 2d ave., E. 57th st., 3d ave., E. 56th st. and Lexington ave.

79th E. D.—E. 59th st., East River, E. 57th st., 1st ave., Sutton pl., E. 58th st. and a diagonal line from the corner of E. 58th st. and 1st ave. to the corner of E. 59th st. and 2d ave.

80th E. D.—E. 59th st., 2d ave., E. 58th st., 3d ave., E. 57th st. and Lexington ave.

81st E. D.—A diagonal line from the corner of E. 57th st. and 2d ave. to the corner of 1st ave. and E. 40th st. to the corner of 2d ave. and E. 39th st., E. 38th st., Sutton pl. and E. 57th st.

82d E. D.—E. 59th st., East River, E. 57th st., Sutton pl., E. 58th st. and a diagonal line from the corner of E. 58th st. and 1st ave. to the corner of E. 59th st. and 2d ave.

83d E. D.—E. 60th st., 2d ave., E. 59th st., 3d ave., E. 58th st. and Lexington ave.

84th E. D.—E. 61st st., East River, E. 59th st., 1st ave., E. 60th st. and 2d ave.

85th E. D.—E. 61st st., 2d ave., E. 60th st., 3d ave., E. 59th st. and Lexington ave.

86th E. D.—E. 62d st., East River, E. 60th st., 1st ave., E. 61st st. and 2d ave.

87th E. D.—E. 62d st., 2d ave., E. 61st st., 3d ave., E. 60th st. and Lexington ave.

88th E. D.—E. 63d st., East River, E. 61st st., 1st ave., E. 62d st. and 2d ave.

89th E. D.—E. 63d st., 2d ave., E. 62d st., 3d ave., E. 61st st. and Lexington ave.

90th E. D.—E. 64th st., East River, E. 62d st., 1st ave., E. 63d st. and 2d ave.

91st E. D.—E. 64th st., 2d ave., E. 63d st., 3d ave., E. 62d st. and Lexington ave.

92d E. D.—E. 65th st., East River, E. 63d st., 1st ave., E. 64th st. and 2d ave.

93d E. D.—E. 65th st., 2d ave., E. 64th st., 3d ave., E. 63d st. and Lexington ave.

94th E. D.—E. 66th st., East River, E. 64th st., 1st ave., E. 65th st. and 2d ave.

95th E. D.—E. 66th st., 2d ave., E. 65th st., 3d ave., E. 64th st. and Lexington ave.

96th E. D.—E. 67th st., East River, E. 65th st., 1st ave., E. 66th st. and 2d ave.

97th E. D.—E. 67th st., 2d ave., E. 66th st., 3d ave., E. 65th st. and Lexington ave.

98th E. D.—E. 68th st., East River, E. 66th st., 1st ave., E. 67th st. and 2d ave.

99th E. D.—E. 68th st., 2d ave., E. 67th st., 3d ave., E. 66th st. and Lexington ave.

100th E. D.—E. 69th st., East River, E. 67th st., 1st ave., E. 68th st. and 2d ave.

101st E. D.—E. 69th st., 2d ave., E. 68th st., 3d ave., E. 67th st. and Lexington ave.

102d E. D.—E. 70th st., East River, E. 68th st., 1st ave., E. 69th st. and 2d ave.

103d E. D.—E. 70th st., 2d ave., E. 69th st., 3d ave., E. 68th st. and Lexington ave.

104th E. D.—E. 71st st., East River, E. 69th st., 1st ave., E. 70th st. and 2d ave.

105th E. D.—E. 71st st., 2d ave., E. 70th st., 3d ave., E. 69th st. and Lexington ave.

106th E. D.—E. 72d st., East River, E. 70th st., 1st ave., E. 71st st. and 2d ave.

107th E. D.—E. 72d st., 2d ave., E. 71st st., 3d ave., E. 70th st. and Lexington ave.

108th E. D.—E. 73d st., East River, E. 71st st., 1st ave., E. 72d st. and 2d ave.

109th E. D.—E. 73d st., 2d ave., E. 72d st., 3d ave., E. 71st st. and Lexington ave.

110th E. D.—E. 74th st., East River, E. 72d st., 1st ave., E. 73d st. and 2d ave.

111th E. D.—E. 74th st., 2d ave., E. 73d st., 3d ave., E. 72d st. and Lexington ave.

112th E. D.—E. 75th st., East River, E. 73d st., 1st ave., E. 74th st. and 2d ave.

113th E. D.—E. 75th st., 2d ave., E. 74th st., 3d ave., E. 73d st. and Lexington ave.

114th E. D.—E. 76th st., East River, E. 74th st., 1st ave., E. 75th st. and 2d ave.

115th E. D.—E. 76th st., 2d ave., E. 75th st., 3d ave., E. 74th st. and Lexington ave.

116th E. D.—E. 77th st., East River, E. 75th st., 1st ave., E. 76th st. and 2d ave.

117th E. D.—E. 77th st., 2d ave., E. 76th st., 3d ave., E. 75th st. and Lexington ave.

118th E. D.—E. 78th st., East River, E. 76th st., 1st ave., E. 77th st. and 2d ave.

119th E. D.—E. 78th st., 2d ave., E. 77th st., 3d ave., E. 76th st. and Lexington ave.

120th E. D.—E. 79th st., East River, E. 77th st., 1st ave., E. 78th st. and 2d ave.

121st E. D.—E. 79th st., 2d ave., E. 78th st., 3d ave., E. 77th st. and Lexington ave.

122d E. D.—E. 80th st., East River, E. 78th st., 1st ave., E. 79th st. and 2d ave.

123d E. D.—E. 80th st., 2d ave., E. 79th st., 3d ave., E. 78th st. and Lexington ave.

124th E. D.—E. 81st st., East River, E. 79th st., 1st ave., E. 80th st. and 2d ave.

125th E. D.—E. 81st st., 2d ave., E. 80th st., 3d ave., E. 79th st. and Lexington ave.

126th E. D.—E. 82d st., East River, E. 80th st., 1st ave., E. 81st st. and 2d ave.

127th E. D.—E. 82d st., 2d ave., E. 81st st., 3d ave., E. 80th st. and Lexington ave.

128th E. D.—E. 83d st., East River, E. 81st st., 1st ave., E. 82d st. and 2d ave.

129th E. D.—E. 83d st., 2d ave., E. 82d st., 3d ave., E. 81st st. and Lexington ave.

130th E. D.—E. 84th st., East River, E. 82d st., 1st ave., E. 83d st. and 2d ave.

131st E. D.—E. 84th st., 2d ave., E. 83d st., 3d ave., E. 82d st. and Lexington ave.

132d E. D.—E. 85th st., East River, E. 83d st., 1st ave., E. 84th st. and 2d ave.

133d E. D.—E. 85th st., 2d ave., E. 84th st., 3d ave., E. 83d st. and Lexington ave.

134th E. D.—E. 86th st., East River, E. 84th st., 1st ave., E. 85th st. and 2d ave.

135th E. D.—E. 86th st., 2d ave., E. 85th st., 3d ave., E. 84th st. and Lexington ave.

136th E. D.—E. 87th st., East River, E. 85th st., 1st ave., E. 86th st. and 2d ave.

137th E. D.—E. 87th st., 2d ave., E. 86th st., 3d ave., E. 85th st. and Lexington ave.

138th E. D.—E. 88th st., East River, E. 86th st., 1st ave., E. 87th st. and 2d ave.

139th E. D.—E. 88th st., 2d ave., E. 87th st., 3d ave., E. 86th st. and Lexington ave.

140th E. D.—E. 89th st., East River, E. 87th st., 1st ave., E. 88th st. and 2d ave.

141st E. D.—E. 89th st., 2d ave., E. 88th st., 3d ave., E. 87th st. and Lexington ave.

142d E. D.—E. 90th st., East River, E. 88th st., 1st ave., E. 89th st. and 2d ave.

143d E. D.—E. 90th st., 2d ave., E. 89th st., 3d ave., E. 88th st. and Lexington ave.

144th E. D.—E. 91st st., East River, E. 89th st., 1st ave., E. 90th st. and 2d ave.

145th E. D.—E. 91st st., 2d ave., E. 90th st., 3d ave., E. 89th st. and Lexington ave.

146th E. D.—E. 92d st., East River, E. 90th st., 1st ave., E. 91st st. and 2d ave.

147th E. D.—E. 92d st., 2d ave., E. 91st st., 3d ave., E. 90th st. and Lexington ave.

148th E. D.—E. 93d st., East River, E. 91st st., 1st ave., E. 92d st. and 2d ave.

149th E. D.—E. 93d st., 2d ave., E. 92d st., 3d ave., E. 91st st. and Lexington ave.

150th E. D.—E. 94th st., East River, E. 92d st., 1st ave., E. 93d st. and 2d ave.

151st E. D.—E. 94th st., 2d ave., E. 93d st., 3d ave., E. 92d st. and Lexington ave.

152d E. D.—E. 95th st., East River, E. 93d st., 1st ave., E. 94th st. and 2d ave.

153d E. D.—E. 95th st., 2d ave., E. 94th st., 3d ave., E. 93d st. and Lexington ave.

154th E. D.—E. 96th st., East River, E. 94th st., 1st ave., E. 95th st. and 2d ave.

155th E. D.—E. 96th st., 2d ave., E. 95th st., 3d ave., E. 94th st. and Lexington ave.

156th E. D.—E. 97th st., East River, E. 95th st., 1st ave., E. 96th st. and 2d ave.

157th E. D.—E. 97th st., 2d ave., E. 96th st., 3d ave., E. 95th st. and Lexington ave.

158th E. D.—E. 98th st., East River, E. 96th st., 1st ave., E. 97th st. and 2d ave.

159th E. D.—E. 98th st., 2d ave., E. 97th st., 3d ave., E. 96th st. and Lexington ave.

160th E. D.—E. 99th st., East River, E. 97th st., 1st ave., E. 98th st. and 2d ave.

161st E. D.—E. 99th st., 2d ave., E. 98th st., 3d ave., E. 97th st. and Lexington ave.

162d E. D.—E. 100th st., East River, E. 98th st., 1st ave., E. 99th st. and 2d ave.

163d E. D.—E. 100th st., 2d ave., E. 99th st., 3d ave., E. 98th st. and Lexington ave.

Seventeenth Assembly District.

1st E. D.—E. 102d st., Park ave., E. 101st st. and Madison ave.

2d E. D.—E. 104th st., Park ave., E. 102d st. and Madison ave.

3d E. D.—E. 106th st., Park ave., E. 104th st. and Madison ave.

4th E. D.—E. 108th st., Madison ave., E. 104th st. and 5th ave.

5th E. D.—E. 107th st., Park ave., E. 106th st. and 5th ave.

6th E. D.—E. 109th st., Park ave., E. 107th st. and Madison ave.

7th E. D.—E. 109th st., Madison ave., E. 107th st. and 5th ave.

8th E. D.—E. 110th st., Park ave., E. 109th st. and 5th ave.

9th E. D.—E. 112th st., Park ave., E. 110th st. and Madison ave.

10th E. D.—E. 115th st., Park ave., E. 112th st. and Madison ave.

11th E. D.—E. 117th st., Park ave., E. 115th st. and Madison ave.

12th E. D.—E. 118th st., Park ave., E. 117th st. and 5th ave.

13th E. D.—W. 118th st., 5th ave., and a diagonal line from the corner of 5th ave. and W. 117th st. to the corner of Lenox ave. and W. 118th st.

14th E. D.—A diagonal line from the corner of Lenox ave. and W. 118th st. to the corner of 5th ave. and W. 117th st., W. 117th st. and Lenox ave.

15th E. D.—W. 118th st., Lenox ave., W. 117th st. and 7th ave.

16th E. D.—W. 117th st., a diagonal line from the corner of W. 117th st. and Lenox ave. to the corner of W. 116th st. and 7th ave.

17th E. D.—A diagonal line from the corner of 7th ave. and W. 116th st. to the corner of Lenox ave. and W. 117th st.; thence a diagonal line from the corner of Lenox ave. and W. 117th st. to the corner of 5th ave. and W. 116th st., and W. 116th st.

18th E. D.—W. 117th st., 5th ave., and a diagonal line from the corner of 5th ave. and W. 116th st. to the corner of Lenox ave. and W. 117th st.

19th E. D.—E. 117th st., Madison ave., E. 116th st. and 5th ave.

20th E. D.—E. 116th st., Madison ave., E. 114th st., and 5th ave.

21st E. D.—A diagonal line from the corner of W. 114th st. and 5th ave. to the corner of W. 115th st. and 5th ave., 5th ave. and a diagonal line from the corner of 5th ave. and W. 113th st. to the corner of W. 114th st. and Lenox ave.

22d E. D.—A diagonal line from the corner of W. 115th st. and Lenox ave. to the corner of W. 116th st. and 5th ave., 5th ave., a diagonal line from the corner of W. 115th st. and 5th ave. to the corner of W. 114th st. and Lenox ave., and thence a diagonal line from the corner of W. 115th st. and Lenox ave. to the corner of W. 116th st. and 7th ave.

23d E. D.—W. 116th st., a diagonal line from the corner of W. 116th st. and 5th ave. to the corner of W. 115th st. and Lenox ave., and thence a diagonal line from the corner of Lenox ave. and W. 115th st. to the corner of W. 116th st. and 7th ave.

24th E. D.—A diagonal line from the corner of W. 116th st. and 7th ave. to the corner of W. 115th st. and Lenox ave., thence a diagonal line from the corner of W. 115th st. and Lenox ave. to the corner of W. 114th st. and 7th ave., and W. 114th st.

25th E. D.—E. 116th st., Madison ave., E. 114th st., and 5th ave.

26th E. D.—E. 114th st., 5th ave., W. 124th st., Mt. Morris ave., a diagonal line from the corner of W. 122d st. and Mt. Morris ave. to the corner of W. 123d st. and Lenox ave., and Lenox ave.

27th E. D.—W. 125th st., 5th ave., W. 124th st. and 7th ave.

28th E. D.—W. 129th st., 5th ave., and a diagonal line from the corner of W. 128th st. and 5th ave. to the corner of 129th st. and Lenox ave.

29th E. D.—W. 129th st., a diagonal line from the corner of W. 129th st. and Lenox ave. to the corner of W. 128th st. and 7th ave., and 7th ave.

30th E. D.—W. 130th st., Lenox ave., W. 129th st. and 7th ave.

31st E. D.—W. 130th st., 5th ave., W. 129th st., and Lenox ave.

32d E. D.—W. 131st st., 5th ave., W. 130th st. and Lenox ave.

33d E. D.—E. 131st st., Madison ave., E. 129th st. and 5th ave.

34th E. D.—E. 132d st., Madison ave., E. 131st st. and 5th ave.

35th E. D.—W. 132d st., 5th ave., W. 131st st. and Lenox ave.

36th E. D.—W. 132d st., Lenox ave., W. 130th st. and 7th ave.

37th E. D.—A diagonal line from the corner of 7th ave. and W. 132d st. to the corner of Lenox ave. and W. 133d st., W. 133d st., 5th ave. and W. 132d st.

38th E. D.—W. 134th st., Lenox ave., a diagonal line from the corner of W. 133d st. and Lenox ave. to the corner of W. 133d st. and

EXECUTIVES

Several men of the largest caliber. In behalf of the foremost financial houses in America, we are commissioned to seek *and find* them. There are few men in this city *too big* for these opportunities. The man who is worth

$20,000.00

will get it. The man who is worth $10,000 *may* qualify. No one worth less will be considered. *Can you fill this bill?*

Age, 35 to 50.
Executive ability.
Thoro banking training.
Personality—highest type.
Anglo-Saxon or Teutonic.
Foreign experience an asset.

NOTE: Opportunities such as the above are seldom known outside of financial circles. We will arrange a conference with the principals or with ourselves to suit your convenience at your office, hotel or club, or at our offices. The strictest confidence is guaranteed throughout the whole transaction. Appointments exclusively through

Wm. D. Camp, Pres.
EXECUTIVE SERVICE
Corporation (Agency)
22 East 42nd St. Vanderbilt 2175

OFFICE FURNITURE

We are overstocked and are offering a varied selection of

DESKS, TABLES, CHAIRS, ETC.

New goods of standard make and quality at

Appealingly Low Prices

No salesmanship will be required to sell this stock at the prices asked.

If you are unable to call and inspect, write and advise us of your requirements and we will send you a specially prepared circular.

U. S. DESK COMPANY, Inc.
119 East 34th Street
New York City
We also have a limited supply of used office furniture taken in exchange.

B. R. T. SUBWAY FIRE HALTS 5,000 CROWD

Women Try to Climb Through Windows, but a Panic Is Averted.

SHORT CIRCUIT AT CANAL ST.

Tube Is Filled with Smoke, but Firemen Quickly Extinguish the Flames.

A short circuit in a cable box of the Brooklyn Rapid Transit Company at the east end of the Canal Street station on the Times Square-Sea Beach, West End lines which run over Manhattan Bridge caused a fire and a near panic and tied up all trains on these lines between Prince Street, Manhattan, and De Kalb Avenue, Brooklyn, during the rush hours last night. The fire occurred at 6:15 o'clock and the lines were not open until shortly before 8.

A train for Times Square was pulling into Canal Street station as the short circuit occurred. Flames filled the cars and tunnel with smoke and put the train in darkness. Several women became hysterical and tried to climb through open windows, but the guards and conductors, aided by some of the cooler-headed among the passengers, prevented a panic and got the people out of the train.

Firemen quickly extinguished the flames.

The traffic over the Sea Beach and West End lines was diverted to the Times Square-Brighton Line, which runs from Canal Street to Whitehall, thence to Brooklyn via the Montague Street tunnel. Extra trains were rushed to this line with the result that commuters who live in Brooklyn and Queens suffered a delay of only a few minutes in getting to their homes, but for an hour and a half guards, policemen and conductors had their hands full turning people about and redirecting them in the windings of the Canal Street station.

Train Dispatcher Scanlon, who was in the station when the fire occurred, estimated the crowd affected at 5,000, and said: "I got to the east end of the station just after the trouble began and for a few seconds it looked as if we might have trouble, but everybody took the inconvenience good-naturedly."

a step to readjustment

Because of abnormal conditions in the business world bankers and credit men will not grant you credit on your statement several months old.

Now is the time for "stock taking." Establish your borrowing and purchasing power with the aid of a Certified Financial Statement.

James Barr and Co.
Certified Public Accountants
Woolworth Bldg., New York.
Detroit Syracuse

PONZI CAN PAY 33 PER CENT.

His Liabilities Are Put at $7,500,000, His Assets at $2,195,685.

BOSTON, Oct. 5.—Charles Ponzi can pay less than one dollar in three on the claims of creditors of his shattered scheme of high finance. Instead of the 50 per cent. profits which he promised, those who expected him to lead them to quick riches will lose more than 50 per cent. on their investments.

The extent to which the millions intrusted to Ponzi had been reduced became known definitely today for the first time, when C. N. Rittenhouse, auditor for the Federal receivers of Ponzi, made his report at a hearing on a bankruptcy petition against Ponzi in the Federal court. To meet liabilities, which he set at $7,500,000, the auditor said Ponzi had total assets of only $2,195,685.

This aggregate of assets included as principal items a certificate of deposit for $1,058,221, cash in banks amounting to $150,076, Ponzi's home in Lexington, estimated at $110,000, and 1,590 shares of the Hanover Trust Company, which he tried to control and which failed when he fell, estimated at $200,000.

Dysentery Epidemic in Vienna.

VIENNA, Oct. 5.—Dysentery has broken out here, and the newspapers say there are thousands of cases daily. The outbreak is ascribed to spoiled cornmeal said to have been mixed in a recent bread issue.

Mullen-Shaw 16 W 37th STREET
Formerly with Crocker
Special Values in
BLACK BLOUSES
in Georgette with frill and silk trimming; Crepe-de-Chine with fine tucks,
at $12.00

BUILD NOW OR WAIT?

Whatever the answer to this question, *now is the time to plan.*

LOCKWOOD, GREENE & CO.
ENGINEERS
101 Park Ave., New York
Boston Atlanta Chicago Philadelphia Detroit
Cleveland Charlotte Montreal Paris

2d Floor 15 W. 34th St.

The Home of 40 Famous Brands of Clothes for Men and Young Men

Georges OPPOSITE Waldorf Hotel
(Between 5th Ave. & B'way)

"SENIOR"

"JUNIOR"

Special Notice!

In addition to the phenomenal values we are offering in our present remarkable Sale of Suits, Overcoats and Ulsters at $27.50 (made to retail at $40, $45, $50, $55 and $60)

We Offer 520 More
of the Celebrated 100% All Wool
"Wesnit" Top Coats
For Men and Young Men.

The Same Identical Quality We Sold Last Year at the Closely Marked Price of $50

While They Last—

$27.50

Among the 5,000 or more garments which we announced in our sale at $27.50 last week, brief mention was made of 500 genuine all-wool "WESNIT" Top Coats which would also be included at this price.

The entire lot was snapped up in one day's selling—and we could have sold more if we had them at the time. In view of this great demand, we took the balance of the lot of 1,000 originally offered us by the makers, and they will be ready today—all at one price, $27.50. Realize that the same quality was retailed by us last year at $50. The "WESNIT" is the aristocrat of Top Coats, distinguished for its perfect style and remarkably fine tailoring. Made of 100% all-wool material. All sizes.

Georges
ENTIRE SECOND FLOOR
(Between Fifth Avenue and Broadway)
Opp. Waldorf Hotel

15 West 34th Street

Open Daily Till 6 P. M.—Saturday Till 9 P. M.

Our Answer!

Hart Schaffner & Marx Suits

$50

These stylish all-wool suits are $50 only because so many men have decided that $50 is about all they want to pay for a good suit. Profit or no profit, Service Stores such as we conduct respond quickly when the Big Bosses, our Customers, express themselves.

Blues, Grays, Browns, and Greens in smart double and single breasted models; Sport Suits, too. All finely tailored of choice American and imported fabrics. Some are silk-lined.

Other Big Values, $60, $70, $75

Est. 1877 **Wallach Bros.** Est. 1877

Broadway, below Chambers
Broadway, cor. 29th
246-248 West 125th
3d Ave., cor. 122d

A Timely Special in Imported Golf Suits

A Shipment of $70, $80, $90 & $100 Suits Just in from Overseas

$57.50

The fabrics, mostly beautiful homespuns and Scotch, English, Irish and Shetland tweeds, have the proverbial wearing power of British woolens. The tailoring, done within sound of Bow Bells, expresses Bond Street's smartness and that conscientious care for which the English are famed.

The price? Just one more example of our earnest efforts to cut clothing costs.

Offered with long trousers or knickerbockers as preferred.

Brill Brothers
Broadway at 49th Street.

Eases the Bunion and Enlarged Joints

This special bunion shoe is designed to give comfort and ease to the sensitive bunion and at the same time have a trim appearance. It has a pocket shaped into the leather right where the bunion protrudes which protects it from friction.

Made from the softest of leather with varying sized bunion pockets scarcely noticeable from the outside. For men and women.

The Coward Shoe

Sold Nowhere Else
James S. Coward
262-274 Greenwich St., N. Y. C
(Near Warren St.)

GLASTENBURY UNDERWEAR

GLASTENBURY Established 1855 KNITTING CO.
GLASTENBURY TRADE MARK

PROTECTION against chilling of the body; often a forerunner of colds, pneumonia and rheumatism.
EVERY GARMENT shaped to the figure and guaranteed not to shrink.

Fine Gray Winter Weight, four qualities
Fine Gray Super Weight, three qualities.
Fine Worsted Merino, Medium weight.

Prices $2.50 to $7.00 Per Garment Regular Sizes

For Sale by Leading Dealers
Robert Reis & Company
WHOLESALE DISTRIBUTORS
Write for booklet—sample cuttings. Yours for the Asking. Dept. 3.
THE GLASTONBURY KNITTING CO. GLASTONBURY, CONN.

TWO PIECE
UNION SUITS